

<p>PROJECT Parkside Elementary School Air Exchange Upgrade 195 Summer St., Summerside, PE TI Project No. 440-20080</p>	<p>PROJECT NO. 440-20080 (20-193)</p>
<p>DESCRIPTION Addendum No. 1</p>	<p>DATE March 23, 2021</p>

Item No. 1 Reference Specification Section E – Tender From

- .1 Addition – Appendix A, COVID-19 Contractor Affidavit:

The attached Appendix A, COVID-19 Contractor Affidavit is to be attached to the form of agreement and is to be provided by the contractor with the contract documents.

Item No. 2 Reference Section A – Invitation to Bidders - Tender

- .1 Clarification – Electrical Drawing E-1:

Electrical drawing E-1 is attached, referencing the project Scope of Work.





**Public Works and Planning Division
Transportation and Infrastructure**

Appendix A

Tel 902 368 5160
Fax 902 569 0590
princeedwardisland.ca

PO Box 2000
Charlottetown
Prince Edward Island
Canada C1A 7N8

COVID-19 CONTRACTOR AFFIDAVIT

TI Project: _____

The undersigned (“Contractor”) hereby acknowledges the Province’s concerns regarding safety at the worksite due to the COVID-19 pandemic. The Contractor agrees that it shall conduct its operations in strict compliance with all applicable regulations, guidelines, and requirements imposed by the Chief Public Health Office (CPHO), Worker’s Compensation Board (WCB), and that it will comply with the Construction Association of PEI (CAPEI) “Pandemic Planning For The Construction Industry – A Guide” for all construction sites and workers at all Public Works locations.

The Contractor understands that it is the Contractor’s responsibility to develop, maintain, and follow a written Covid-19 Operational Plan specifying how it will meet its obligations. The Contractor is to provide a copy of their Covid-19 Operational Plan upon request by the TI representative.

The Contractor, if acting as the General, also certifies that each Subcontractor, Sub-subcontractor, and other parties that will perform work on their behalf, will also comply and will satisfy these requirements.

The Contractor acknowledges and agrees that non-compliance with any of the requirements above, including failure to abide by its own COVID-19 Operational Plan, may result in suspension or termination of any or all work in progress.

Contractor/ Company Name (Please Print)

Contractor/Company Email (Please Print)

Contractor/Company Phone

Certification:

By signing below, on behalf of the Contractor/Company, I certify we have COVID-19 Operational Plan, all staff have read and acknowledged the plan and we agree to the foregoing.

Contractor/Company Representative (Please Print)

Contractor/Company Representative (Please Sign)

Signature Date

Please email completed form to adminpwp@gov.pe.ca prior to construction activity.

ELECTRICAL NOTES:

1. NEW PANEL "H" SHALL BE 120/208 VOLT, 3 PHASE, 4 WIRE, 225 AMP MAINS, 42 CIRCUIT, 150A-3P MAIN BREAKER C/W THREE (3) 15A-3P, THREE (3) 30A-3P, ONE (1) 15A-2P, ONE (1) 15A-1P BREAKERS. SPARES TO INCLUDE THREE (3) 15A-3P AND SIX (6) 15A-1P BREAKERS.
2. WIRING TO EHC-1, EHC-2, & EHC-4 SHALL BE 3#10 RW90 + BOND IN 19mm EMT C.
3. ALL CONDUIT TO BE PAINTED TO MATCH EXISTING.
4. MAIN SWITCHBOARD IS A SIEMENS SMP SERIES.

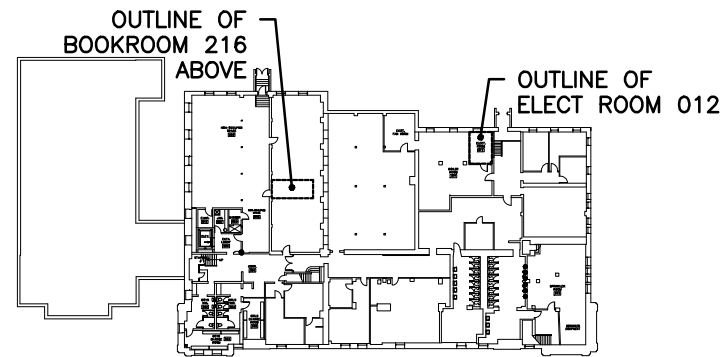

Basement Level Key Plan

1:1000

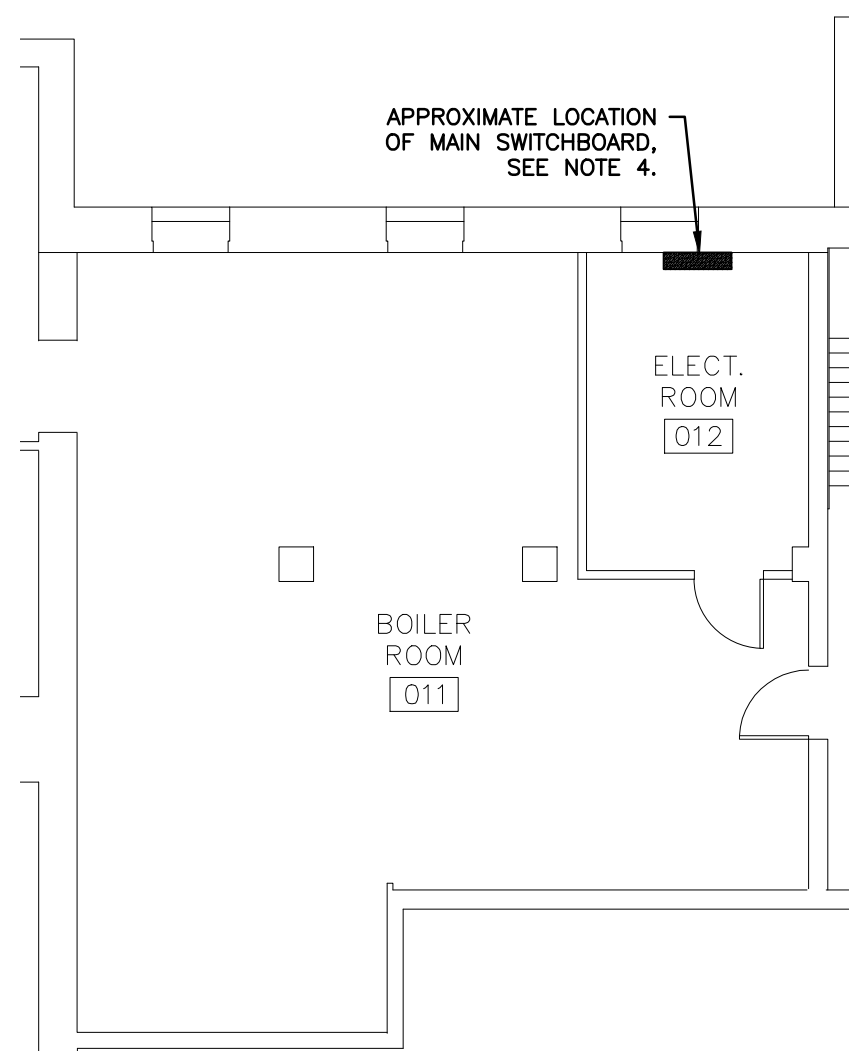

1 Basement Level Electrical Plan

E1 E1 1:100

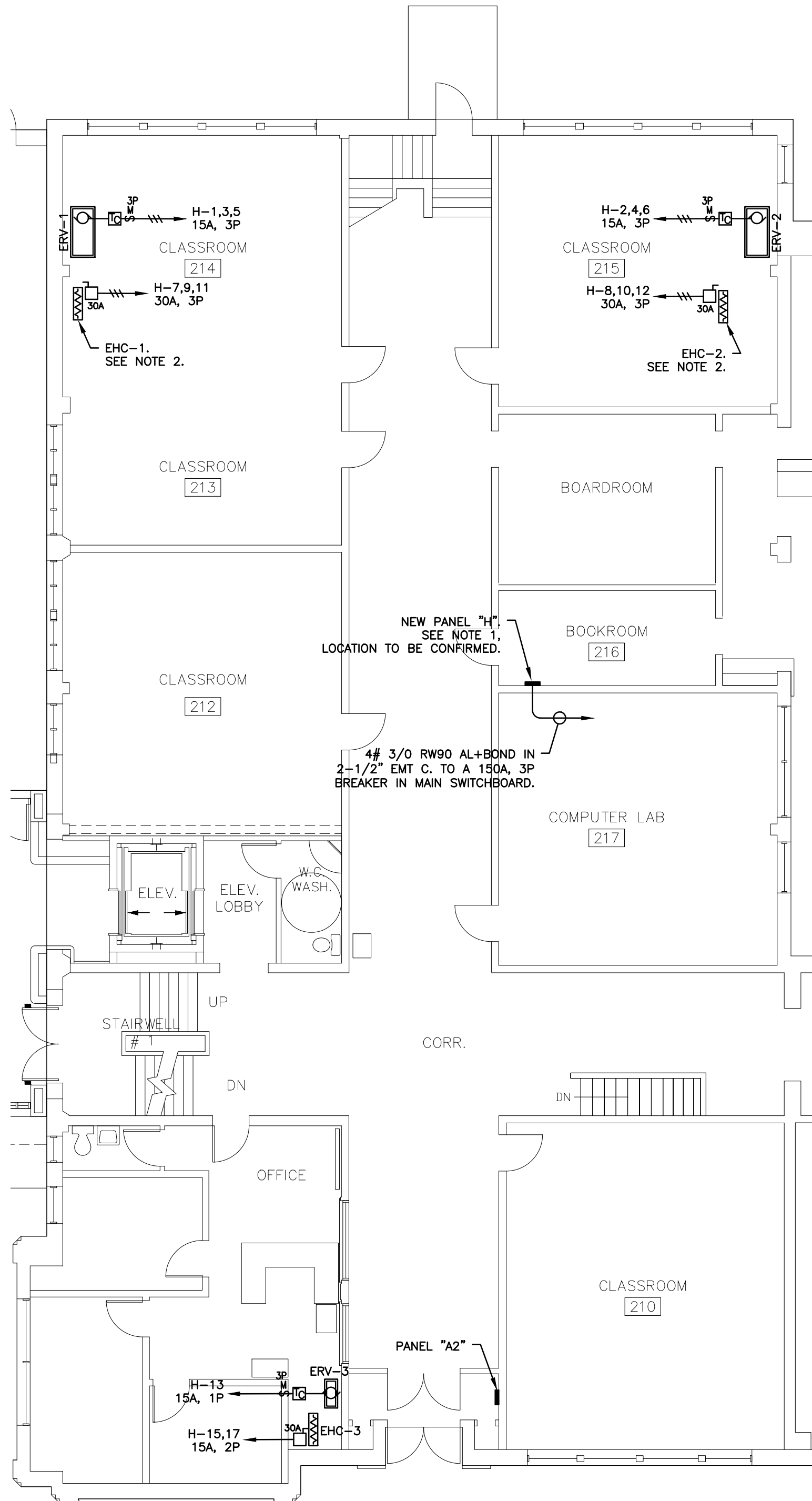

2 Main Level Electrical Plan

E1 E1 1:100

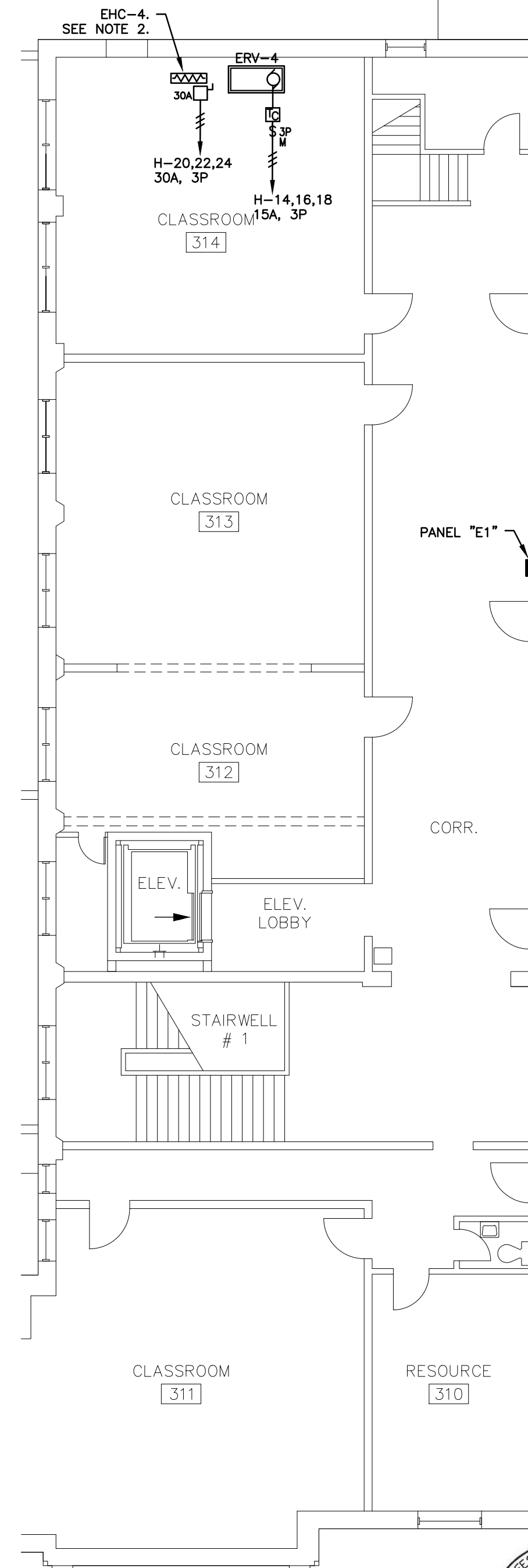

3 Second Level Electrical Plan

E1 E1 1:100

KEY PLAN

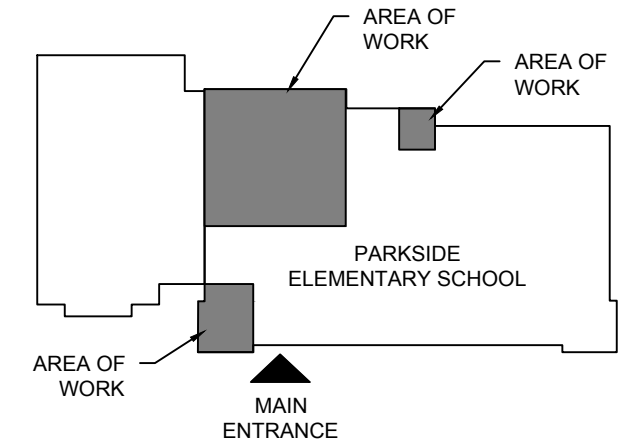

POWER DEVICES

— PANEL AS NOTED, SURFACE MOUNTED

MECHANICAL

⊞ ELECTRIC HEATING COIL

□ DISCONNECT SWITCH NUMBER DENOTES SIZE

⊙ MOTOR AS NOTED

WIRING/CABLING

≡≡≡ WIRING IN CEILING OR WALLS 3 #12 IN 12mm EMT C. UNLESS NOTED OTHERWISE

→ HOME RUN TO DESIGNATED SERVICE

⊞ MOTOR RATED MANUAL TOGGLE SWITCH, 3 POLE, TYPE 1 ENCLOSURE SIEMENS MMS SERIES

ISSUED FOR TENDER

3/22/21

RICHARDSON ASSOCIATES
(1993) Ltd.
Engineering Consultants



MCA CONSULTANTS

ENGINEERS - PROJECT MANAGEMENT

902.566.9223 | info@mcaconsultants.ca
www.mcaconsultants.ca



Transportation and Infrastructure

Tel 902 368 5100 PO Box 2000
Fax 902 569 0590 Charlottetown
http://www.gov.pe.ca/ Prince Edward Island
Canada C1A 7N8

Project Title :
**Parkside Elementary School
Air Exchange Upgrade**

Drawing Title :
Electrical Plans

Scale : 1 : 100 Design By : JPG

Drawn By : NFS Date : March 22, 2021

Project No.: (20-193) Drawing No.:

440 - 20080 **E-1** of 1

