

1 ADDENDUM #2

All clauses set forth in the Bidding Documents, Contract Documents and General Requirements of the original Contract Documents shall apply to and govern this work. The addendum refers to changes and additions to the original Contract Documents and is to be read in conjunction with the same. All other parts of the original Contract Documents are to be considered as applying to the work of this Contract with the exceptions and changes as noted below.

1.1 ADDENDA

.1 Reference Addendum #1:

.1 Reference Specifications Item #1.1.1.1

- .1 Delete wording "2:00 PM (local time) on Thursday, 8 JULY 2021" and replace with the following:
"2:00 PM (local time) on Thursday, 15 JULY 2021".

.2 Reference Specifications Item #1.1.2.1:

- .1 Delete wording "Tender Close 8 JULY 2021 @ 2:00 PM" and replace with the following:
"Tender Close 15 JULY 2021 @ 2:00 PM".

CLARIFICATION:

The Tender now closes on July 15th, 2021 at 2:00PM at the Jones Building.

1.2 DRAWINGS

.1 Reference Drawing M3-400 Fire Suppression - Ground Level Plan:

.1 Reference Drawing Note Adjacent to Room #125, along Gridline 4:

- .1 Delete following Drawing Note: "Make connection with Civil Works... (2022)." and replace with the following:
"Make connection with Civil Works Contract within Room 120, Civil Works to provide DN150 flanged stub 150mm above finished floor."

.2 Reference Drawings M3-401 - Fire Suppression - Upper Level Plan:

.1 Reference Room #210B:

- .1 Delete heat trace above Room #210B.

1.3 ORIGINAL MONTAGUE CONSOLIDATED SCHOOL DRAWINGS

.1 Reference Structural Drawings:

- .1 The original Structural Drawings S3 & S4 are being issued for information purposes, these drawings are attached and forming part of this addendum

END OF SECTION

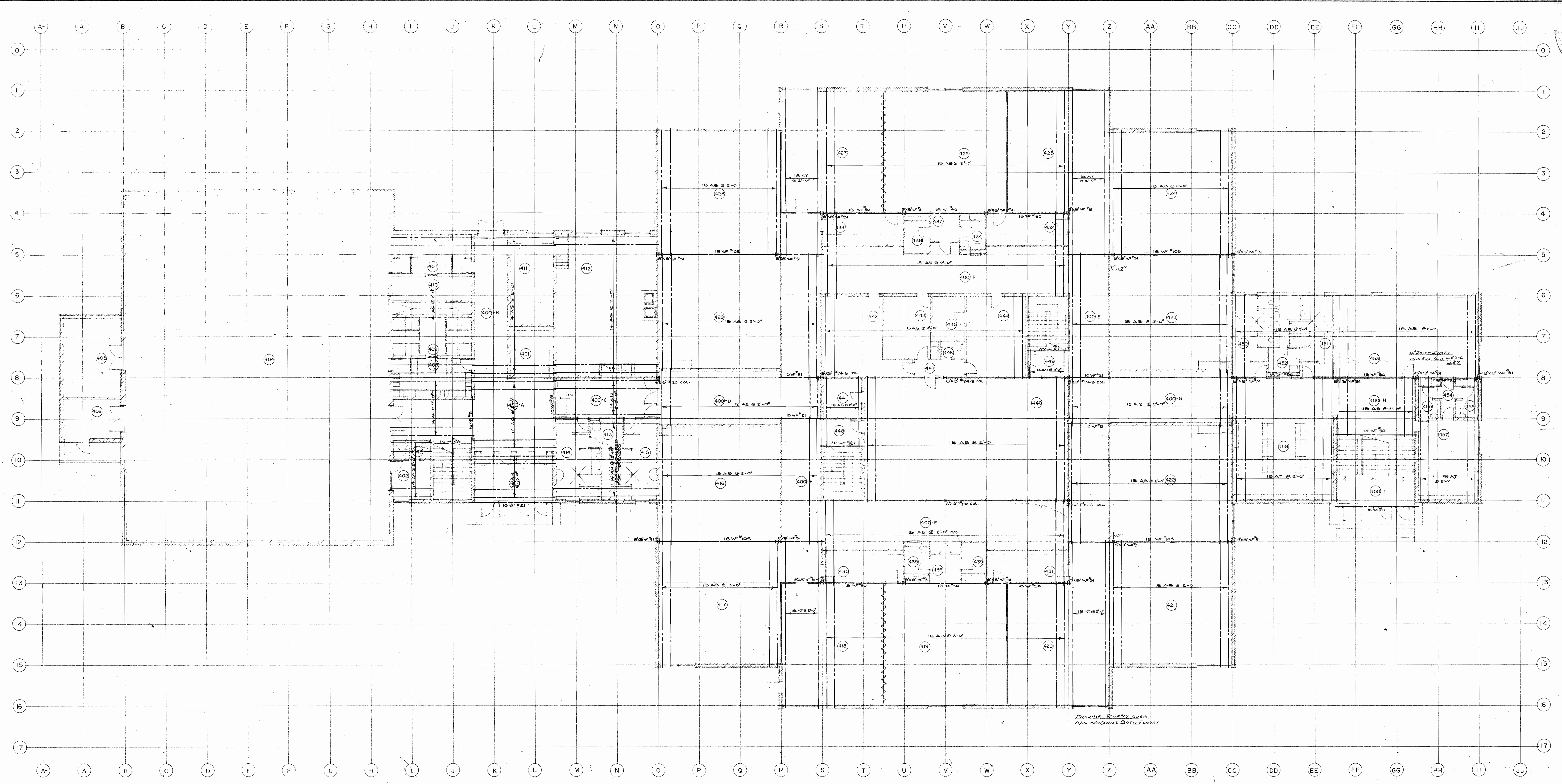

MAIN FLOOR PLAN

See Revised steel drawing as revised by Mr. Davis Dwyer at back of this set of drawings.

NEW CONSOLIDATED SCHOOL		MONTAGUE P.E.T.	
MAIN FLOOR PLAN		S3	
1/8" = 1'-0"		L. BARRY	
		71-01-S3	

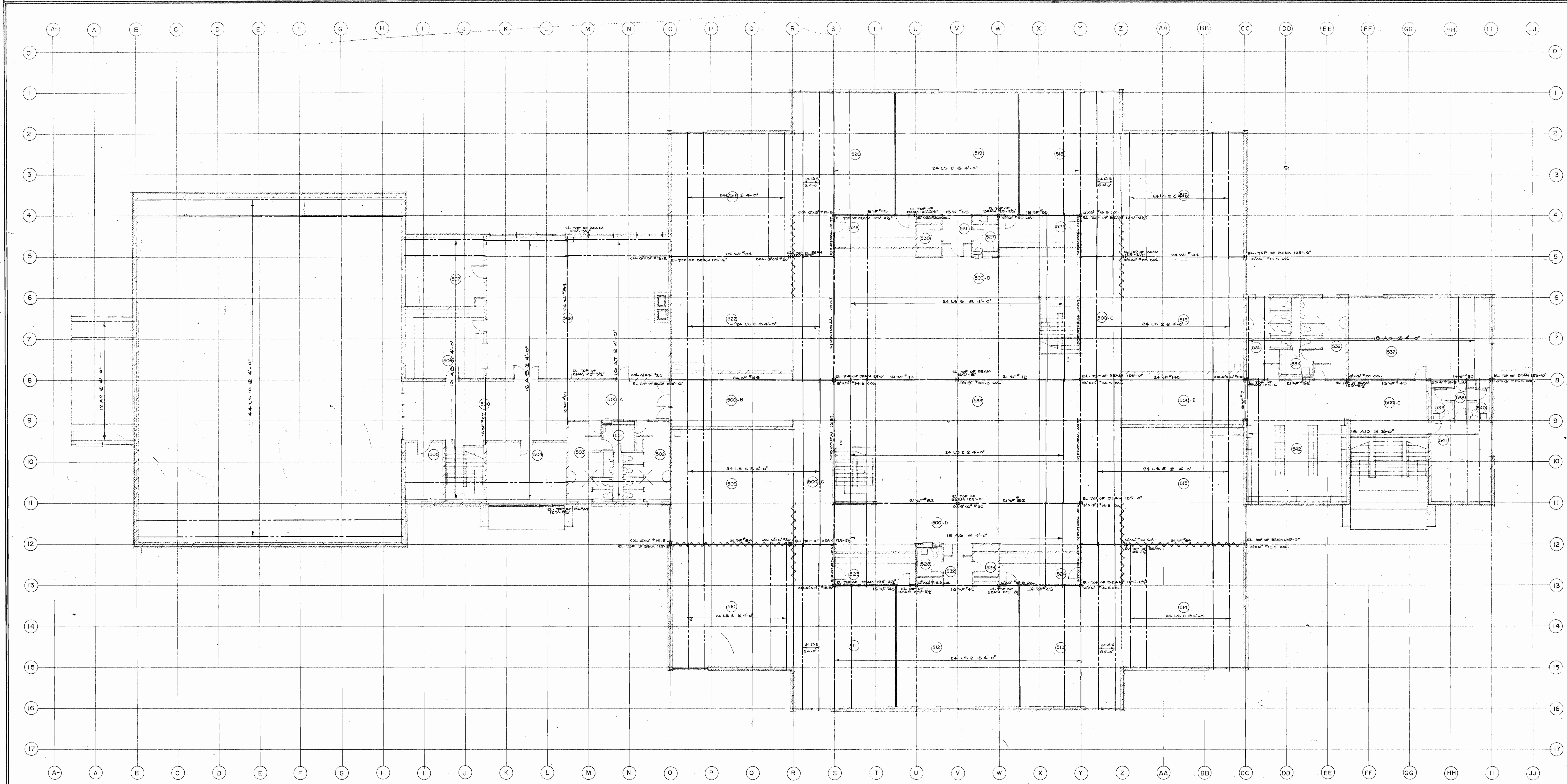

SECOND FLOOR PLAN

See Revised drawings as revised by Mr. David Dady at end of this set of Drawings.

G. KEITH PICKARD, E. ARCH. M.R.A.I.C. ARCHITECT	
CHARLOTTE, N.C. MEMBER OF P.E.I.	
NEW CONSOLIDATED SCHOOL MONTAGUE P.E.I.	
SECOND FLOOR PLAN	54
Floor Steel	178' x 11'-0"
L.BARRY	71-01-54