

**1 ADDENDUM #4**

**ALL CLAUSES SET FORTH IN THE BIDDING DOCUMENTS, CONTRACT DOCUMENTS AND GENERAL REQUIREMENTS OF THE ORIGINAL CONTRACT DOCUMENTS SHALL APPLY TO AND GOVERN THIS WORK. THE ADDENDUM REFERS TO CHANGES AND ADDITIONS TO THE ORIGINAL CONTRACT DOCUMENTS AND IS TO BE READ IN CONJUNCTION WITH THE SAME. ALL OTHER PARTS OF THE ORIGINAL CONTRACT DOCUMENTS ARE TO BE CONSIDERED AS APPLYING TO THE WORK OF THIS CONTRACT WITH THE EXCEPTIONS AND CHANGES AS NOTED BELOW.**

**1.1 ADDENDA**

- .1 Reference Addendum #2, Addenda Item 1.1.1.1:
  - .1 Delete the wording "2:00 PM on Thursday, November 17th, 2021" and replace with "2:00 PM on Thursday, November 18th, 2021".
- .2 Reference Addendum #2, Addenda Item 1.1.2.1:
  - .1 Delete the following wording:  
**~~.3 Tender Close 17 NOV 2021 @ 2:00 PM~~**
  - .2 and REPLACE with the following:  
**.3 Tender Close 18 NOV 2021 @ 2:00 PM**

**CLARIFICATION:**

The Tender Closing has been extended to Thursday, November 18th, 2021 @ 2:00 PM.

**1.2 DRAWINGS**

- .1 Reference Drawing A1101 - Roof Plans:
  - .1 Delete Drawing A1101 as originally issued and replace with the revised version dated November 16, 2021, attached and forming part of this addendum.

**1.3 QUESTIONS / CLARIFICATIONS**

<u>Questions</u>	<u>Responses</u>
<b>Q1:</b> Please confirm that the concrete work is only for concrete foundations, cistern, transformer and generator pad. These pads cannot be constructed until later as there are no conduits in this phase of work.	Yes
<b>Q2:</b> Grubbing to building footprint and 10 metres beyond?	Yes
<b>Q3:</b> Remove concrete curb and gate and concrete pad as shown on Drawing C1101?	YES for concrete curb.. The Gate has been removed by the Owner
<b>Q4:</b> Remove unsuitable fill (assumed 450mm) under building footprint and to a point 20 ft. beyond the building (aligns with geotechnical report provided for adjacent site)?	Yes
<b>Q5:</b> Supply and install select borrow to an elevation 300 mm or 550 mm under concrete floors?	YES. 330 & 430

---

<b>Questions</b>	<b>Responses</b>
<b>Q6:</b> Supply and install select borrow to a point 20 ft. beyond the building to an elevation 450mm lower at high floor area and 300mm lower than the rink floor?	Yes. Allow for the temporary fill for frost protection for interior walls footing (i.e. as noted in Section 3)]
<b>Q7:</b> 6" ø storm sewer piping on west side of building including line to retention pond?	Yes
<b>Q8:</b> 6" ø sanitary sewer from building to existing manhole?	Yes
<b>Q9:</b> Retention pond NIC?	Excavation for retention pond to be included in this Contract
<b>Q10:</b> 10" ø line from cistern to sprinkler sump pit.	Yes

**END OF SECTION**

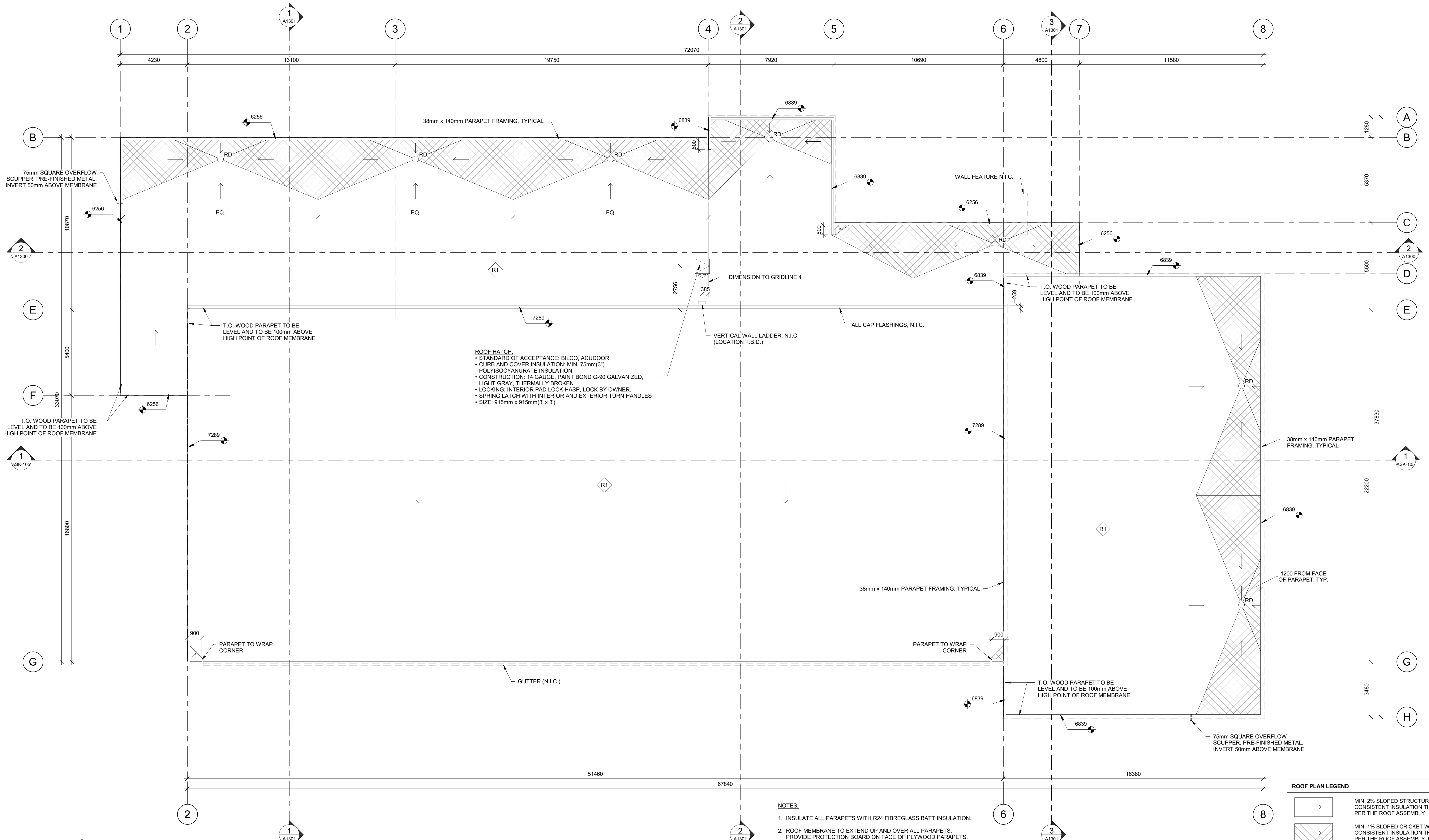

1 ROOF PLAN  
A1101  
1:100



Suite 201, 85 Fitzroy Street  
Charlottetown, P.E.I., Canada, C1A 1R6  
Phone: (823) 368-2300  
www.colesassociates.com

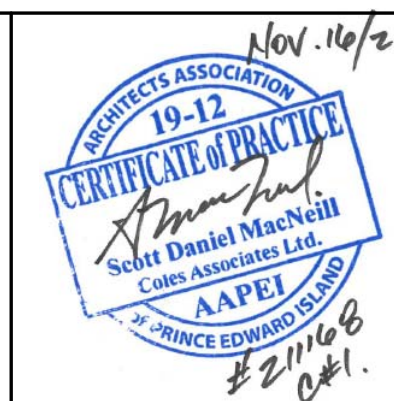

Client  
West Prince Curling Club

Project Title  
West Prince Curling Club  
Woodstock, PE  
Contract #1 - Foundation & Building Structure

Sheet Title  
Roof Plan

No.	Description	Date	Date:	Revision
1	Issued for Tender	2021-10-21	November, 2021	1
	Issued for Addendum #4	2021-11-16	By: J.L.A.	
Project Number:			211168	
Drawing Number:			A1101	