

# Queen Elizabeth Hospital Mental Health & Addictions Emergency Department & Short Stay Unit

## Health & Wellness

### VOLUME 1 & 2 OF 5 - SPECIFICATION

REFER TO SPECIFICATION BOUND SEPARATE FOR TABLE OF CONTENTS

### VOLUME 3 OF 5 - ARCHITECTURAL DETAIL BOOK

REFER TO ARCHITECTURAL DETAIL BOOK BOUND SEPARATE FOR TABLE OF CONTENTS



### VOLUME 4 OF 5 - DRAWINGS

#### CIVIL

C001 Existing Site Plan  
C101 New Site Plan  
C102 Details

#### STRUCTURAL

S001 Foundation Plan  
S002 Level 200 Framing Plan  
S003 Roof Framing Plan  
S004 Elevations & Sections  
S005 Sections  
S006 Sections  
S007 Sections, Details & Notes  
S008 Sections  
S009 Sections  
S010 Sections & Details  
S011 Truss

#### ARCHITECTURAL

A000 Cover Page - Volume 4 of 5  
A000.1 Cover Page - Volume 5 of 5  
A001 Context Plan & Project Info  
A002 Sequencing Plans  
A003 Sequencing Plans  
A010 Typical Mounting Heights  
A030 3D Views  
A040 Code Plans & Sections  
A050 Demolition Floor Plan - Level 100  
A051 Demolition Floor Plan - Level 200  
A100 Renovated Floor Plan - Level 100  
A101 Renovated Floor Plan - Level 200  
A102 Roof Plan  
A142 Wall Finish Plan - Level 200  
A152 Wall Material Floor Plan - Level 200  
A160 Reflected Ceiling Plan - Level 200 Demo  
A161 Reflected Ceiling Plan - Level 100 Reno  
A162 Reflected Ceiling Plan - Level 200 Reno  
A200 Exterior Elevations  
A300 Building Sections  
A301 Building Sections  
A350 Wall Sections  
A351 Wall Sections  
A352 Wall Sections  
A500 Blow-Up Plans and Interior Elevations  
A501 Blow-Up Plans and Interior Elevations  
A502 Blow-Up Plans and Interior Elevations  
A503 Blow-Up Plans and Interior Elevations  
A504 Blow-Up Plans and Interior Elevations  
A505 Blow-Up Plans and Interior Elevations  
A506 Blow-Up Plans and Interior Elevations  
A510 WR Blow-Up Plans and Interior Elevations  
A600 Millwork Details  
A605 Full Height Cabinets and Stainless Steel Millwork Details  
A902 Furniture & Equipment Plan - Level 200

**COLES**  
Architecture + Engineering + Project Management

Suite 201, 85 Fitzroy Street  
Charlottetown, P.E.I., Canada, C1A 1R6  
Phone: (902) 368-2300  
www.colesassociates.com

**PARKIN**  
ARCHITECTS LIMITED

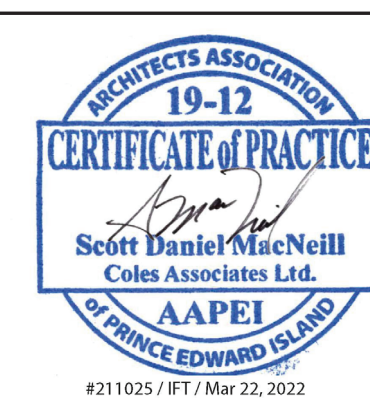

Client  
**Prince Edward Island**  
Health & Wellness  
PO Box 2000  
Charlottetown  
Prince Edward Island  
Canada C1A 7N8

Project Title  
Queen Elizabeth Hospital  
Mental Health & Addictions  
Emergency Department & Short Stay Unit

Sheet Title  
Cover Page - Volume 4 of 5

No.	Description	Date	Date:	Revision
0	Issued for Tender	2022-03-22	2022-03-22	
Project Number:				
Drawing Number:			211025	
			A000	

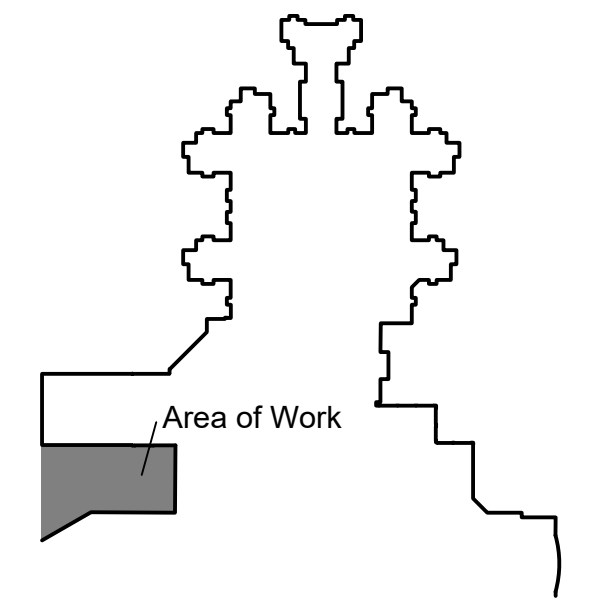

KEY PLAN - SITE PLAN  
DETAIL 1/C-001 - EXISTING SITE PLAN

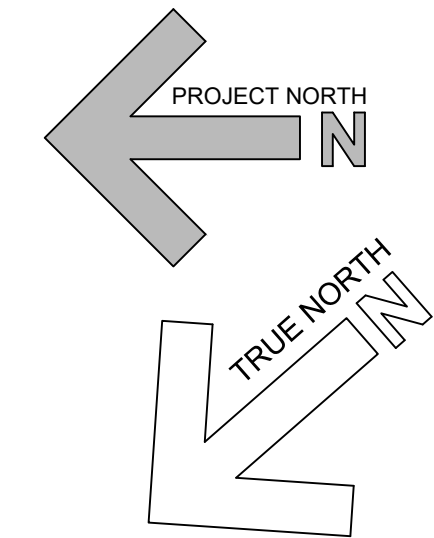

LEGEND

- AREA OF ASPHALT REMOVAL
- EXISTING BUILDING
- EXISTING ENTRANCE
- EXISTING SANITARY MANHOLE
- EXISTING CATCHBASIN
- UTILITY POLE
- EXIST SPOT ELEVATION

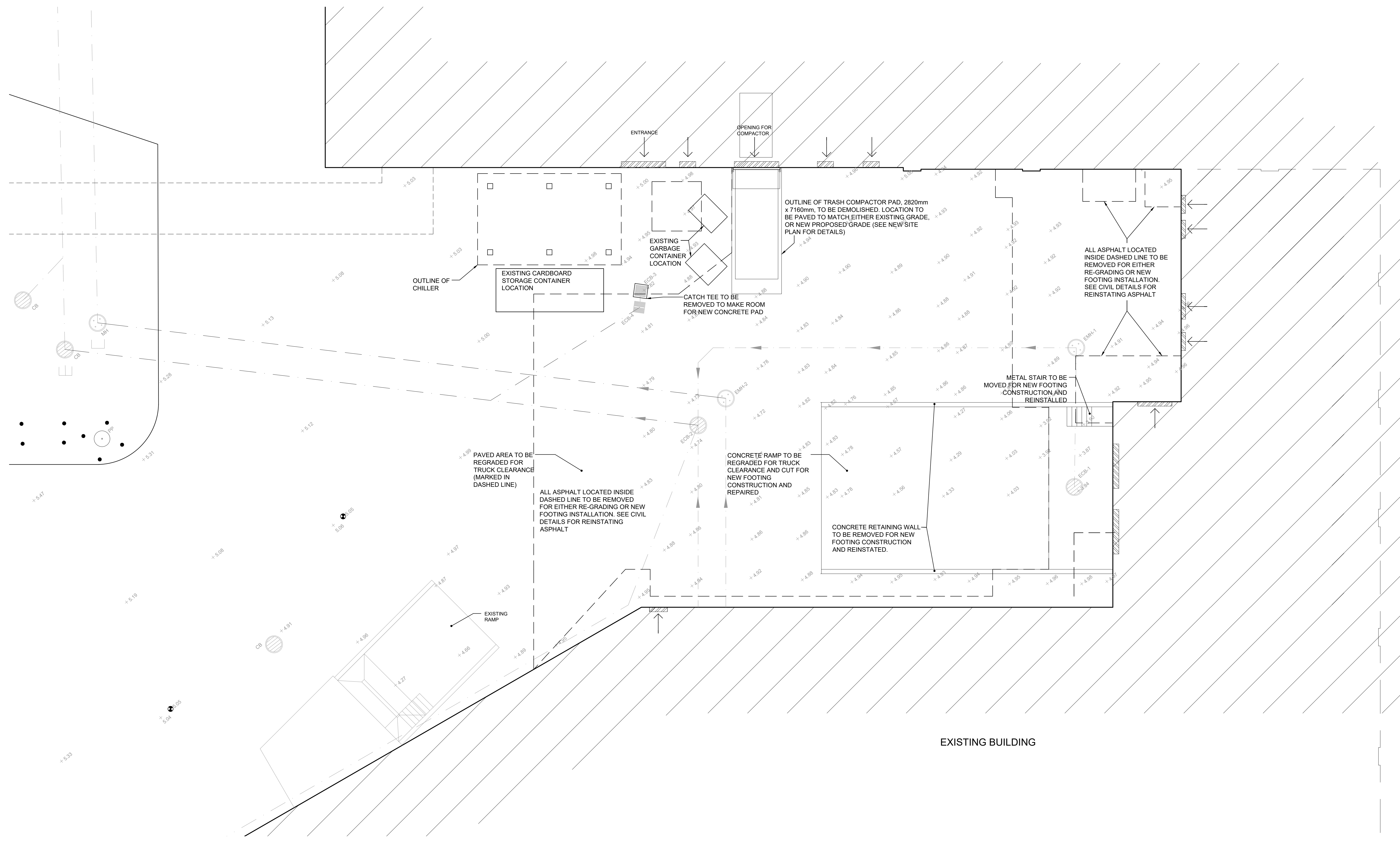

1 EXISTING SITE PLAN  
SCALE=1:100



Suite 201, 85 Fitzroy Street  
Charlottetown, PEI, Canada, C1A 1R6  
Phone (902) 368-2300  
www.colesassociates.com



t: 416.467.8000  
1 Valleybrook Drive  
Toronto, ON M3B 2S7  
Canada  
www.parkin.ca



Client



Health & Wellness  
PO Box 2000  
Charlottetown  
Prince Edward Island  
Canada C1A 7N8

Project Title

Queen Elizabeth Hospital  
Mental Health & Addictions  
Emergency Department & Short Stay Unit

Sheet Title

Existing Site Plan

No.	Description	Date	Date:	Revision
0	Issued for Tender	2022-03-22	2022-03-22	0
			2022-03-22	

Project Number:  
**211025**  
Drawing Number:  
**C100**

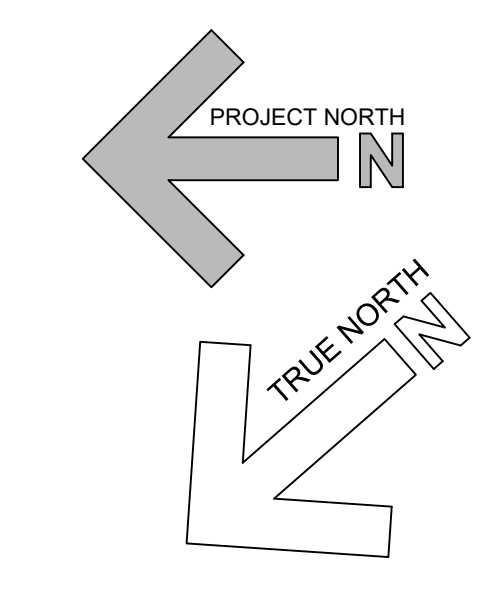
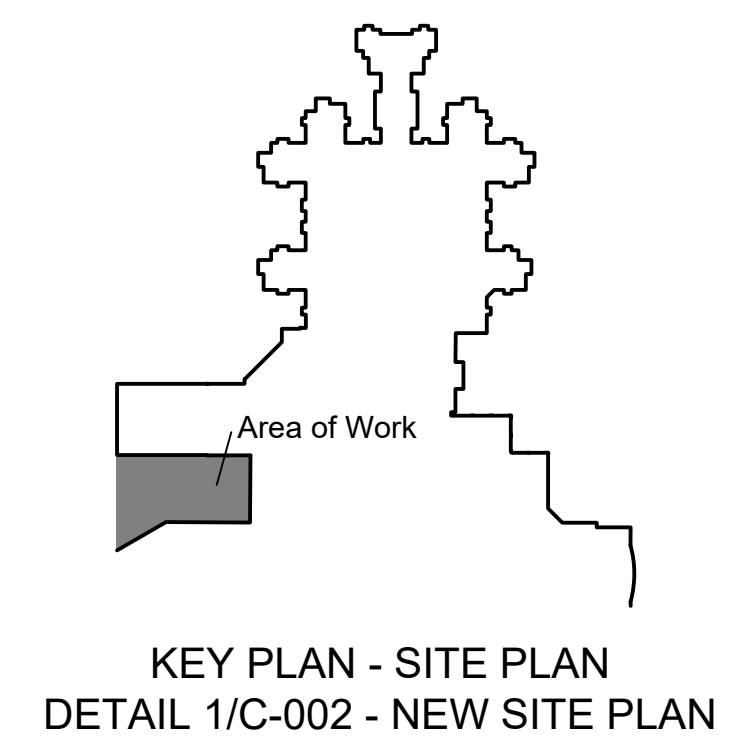

**LEGEND**

- PROPOSED BUILDING
- ASPHALT RE-GRADE / REMOVAL AREA
- EXISTING SANITARY SEWER LINE
- EXISTING STORM SEWER LINE
- NEW SANITARY SEWER LINE
- NEW STORM SEWER LINE
- EXISTING SANITARY MANHOLE
- EXISTING CATCHBASIN
- UP UTILITY POLE
- NEW SPOT ELEVATION
- EXIST SPOT ELEVATION
- NEW RE-GRADED CONCRETE RAMP
- ASPHALT AREA TO BE RE-GRADED
- EXISTING BUILDING

- GENERAL NOTES:**
- PROVIDE MIN OF 50mm x 1200mm OF RIGID INSULATION FOR STORM AND WASTEWATER LINES WHERE DEPTH OF COVER IS LESS THAN 1.8m.
  - GRADE OF ASPHALT LEADING UP TO AND INCLUDING INDICATED SECTION OF CONCRETE RAMP TO BE AT 3.5% TO ALLOW FOR PROPER VEHICLE CLEARANCE TO SHIPPING RAMP. ELEVATION OF ASPHALT DIRECTLY BELOW EDGE OF NEW ADDITION TO NOT EXCEED 4.65m TO ENSURE A MINIMUM OF 0.45m (18") OF CLEARANCE BETWEEN VEHICLES AND NEW ADDITION.
  - ASPHALT ELEVATION AT WEST EDGE OF NEW LOCATION OF CONCRETE PAD & COMPACTOR CONTAINER TO MATCH EXISTING CONDITIONS TO ALLOW FOR REMOVAL OF COMPACTOR CONTAINER.
  - ALL TRANSITIONS FROM NEWLY PROPOSED GRADE TO EXISTING GRADE ARE TO BE BLENDED TO ALLOW FOR SMOOTH TRANSITION. (SEE DETAIL 8/C102 FOR EXAMPLE)
  - ANY ASPHALT DEMOLITION DUE TO THE INSTALLATION OF FOOTINGS IS TO BE REINSTATED TO EXISTING GRADE, WITH THE EXCEPTION OF ANY REMOVAL THAT IS ALSO LOCATED IN THE PORTION TO BE RE-GRADED FOR NEW SLOPE TRANSITION. FOR ALL AREAS WHERE ASPHALT IS TO BE REMOVED FOR BOTH RE-GRADING AND FOOTING INSTALLATION, ASPHALT SHALL BE REINSTATED AT THE RE-GRADING LEVEL.
  - GC TO ENSURE THAT PREVENTATIVE MEASURES ARE TAKEN WHEN EXCAVATING & BACKFILLING NEAR EXISTING CATCH BASINS AND MANHOLES. GC ALSO TO ENSURE THAT AN ALLOWANCE IS MADE IN PRICING FOR ADJUSTMENTS TO ALL CATCH BASINS AND MANHOLES WITHIN THE WORK AREA TO MATCH FINAL GRADE
  - OPERATION OF THE DELIVERY BAY AND ASSOCIATED RAMP (IN EITHER FULL OR REDUCED CAPACITY) IS TO BE MAINTAINED THROUGHOUT THE ENTIRE CONSTRUCTION PROCESS.

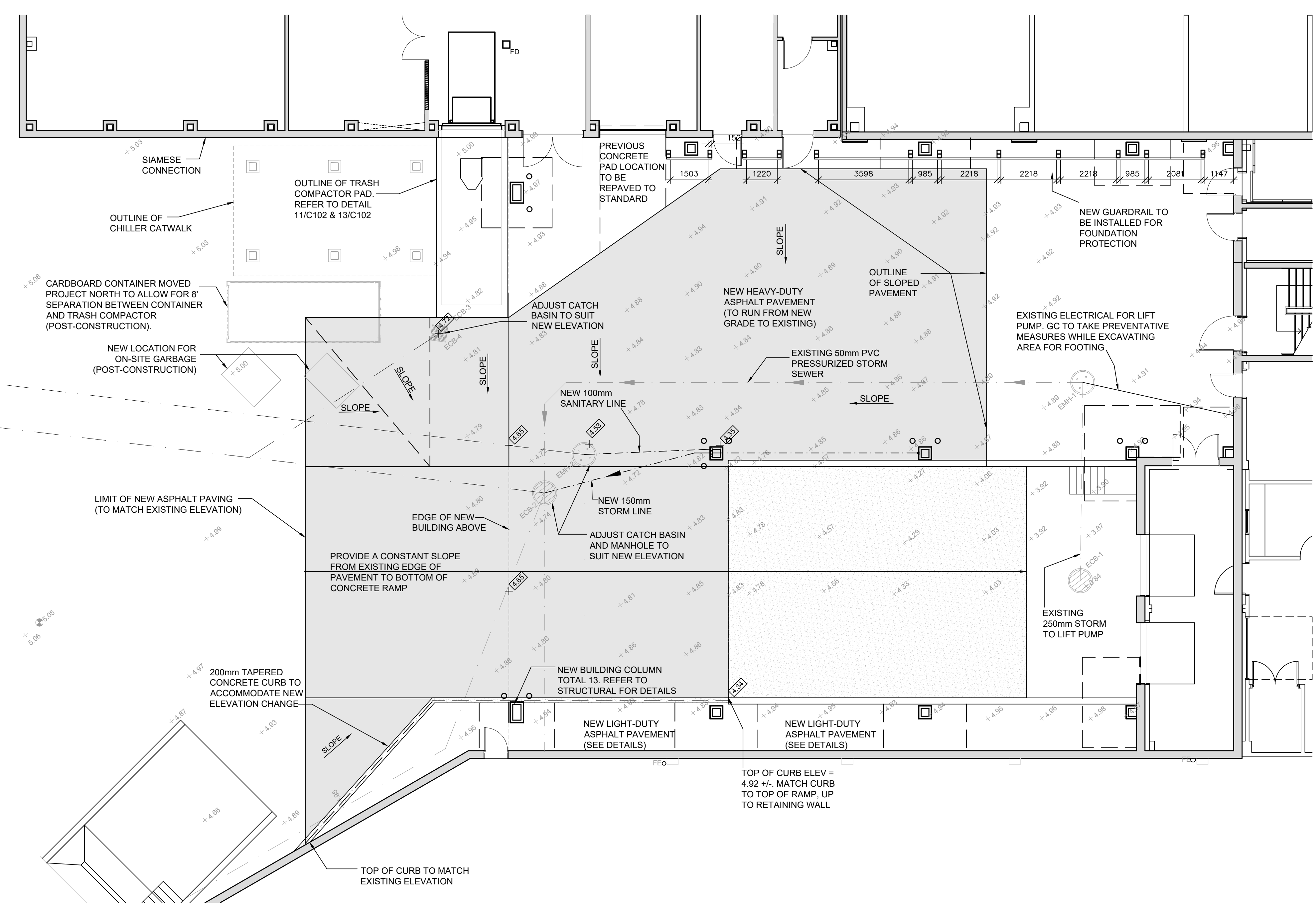

**1 NEW SITE PLAN**  
SCALE=1:100

MANHOLE & CATCH BASIN DETAILS							
MH ID	TYPE	INVERT ELEV. (+/-)	OUTLET ELEV. (+/-)	CURRENT GRADE ELEV.	GRADE CHANGE	NEW GRADE ELEV.	NOTES
EMH-1	MANHOLE	2.68m	3.16m	4.94m	N/A	4.94m	STORM DRAIN LIFT PUMP MANHOLE
EMH-2	MANHOLE	3.65m	3.57m	4.70m	0.17m	4.53m	MANHOLE ELEVATION TO BE DROPPED TO ALLOW CONSTANT 3.5% GRADE TO LOADING RAMP
ECB-1	CATCH BASIN	N/A	2.84m	3.84m	N/A	3.84m	CATCH BASIN LOCATED AT BOTTOM OF TRUCKING RAMP
ECB-2	CATCH BASIN	3.45m	3.40m	4.72m	0.14m	4.58m	CATCH BASIN ELEVATION TO BE DROPPED TO ALLOW CONSTANT 3.5% GRADE TO LOADING RAMP
ECB-3	CATCH BASIN	N/A	3.38m	4.82m	N/A	N/A	CATCH BASIN TO BE REMOVED FOR CONCRETE PAD ADDITION
ECB-4	CATCH BASIN	3.38m	3.33m	4.81m	0.09m	4.72m	CATCH BASIN ELEVATION TO BE DROPPED TO ALLOW CONSTANT GRADE TO COMPACTOR CONTAINER

**COLES**  
Architecture + Engineering + Project Management

Suite 201, 85 Fitzroy Street  
Charlottetown, PEI, Canada, C1A 1R6  
Phone (902) 368-2300  
www.colesassociates.com

**PARKIN**  
ARCHITECTS LIMITED

t: 416.467.8000  
1 Valleybrook Drive  
Toronto, ON M3B 2S7  
Canada  
www.parkin.ca

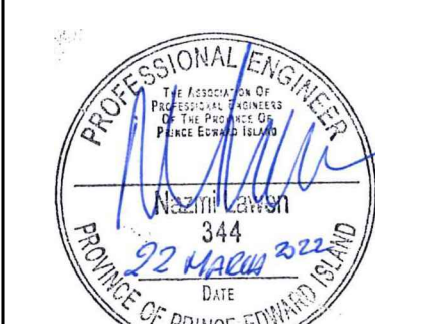

Client  
**Prince Edward Island**  
Health & Wellness  
PO Box 2000  
Charlottetown  
Prince Edward Island  
Canada C1A 7N8

Project Title  
**Queen Elizabeth Hospital  
Mental Health & Addictions  
Emergency Department & Short Stay Unit**

Sheet Title  
**New Site Plan**

No.	Description	Date	Date:	Revision
0	Issued for Tender	2022-03-22	2022-03-22	0
			Drn By: M.K. E.I.T.	
			Chk By: N.L.P. Eng.	
			Project Number:	
			<b>211025</b>	
			Drawing Number:	
			<b>C101</b>	

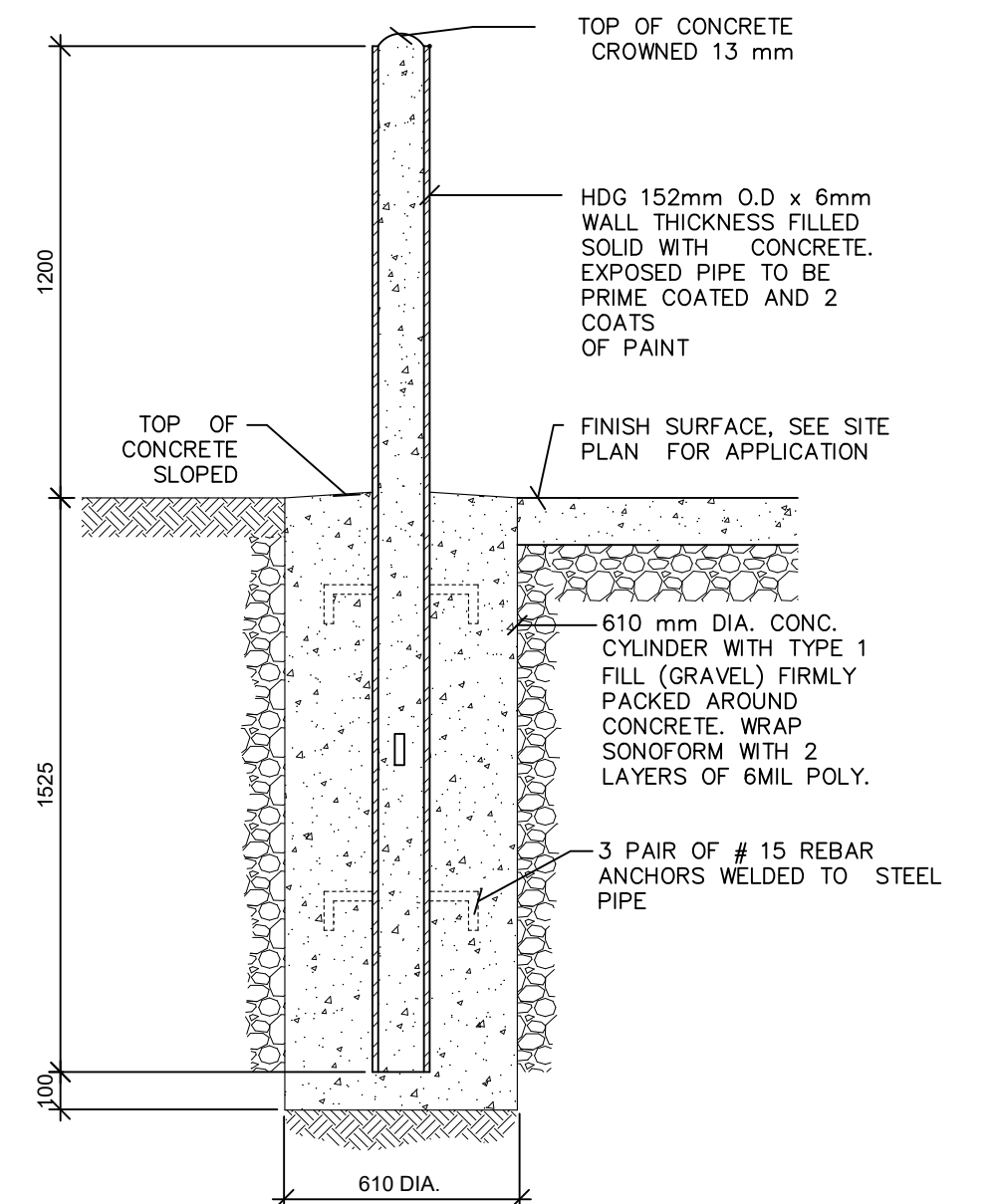

1 DETAIL: EXTERIOR BOLLARDS (TYP.)  
C101 C102 1:20

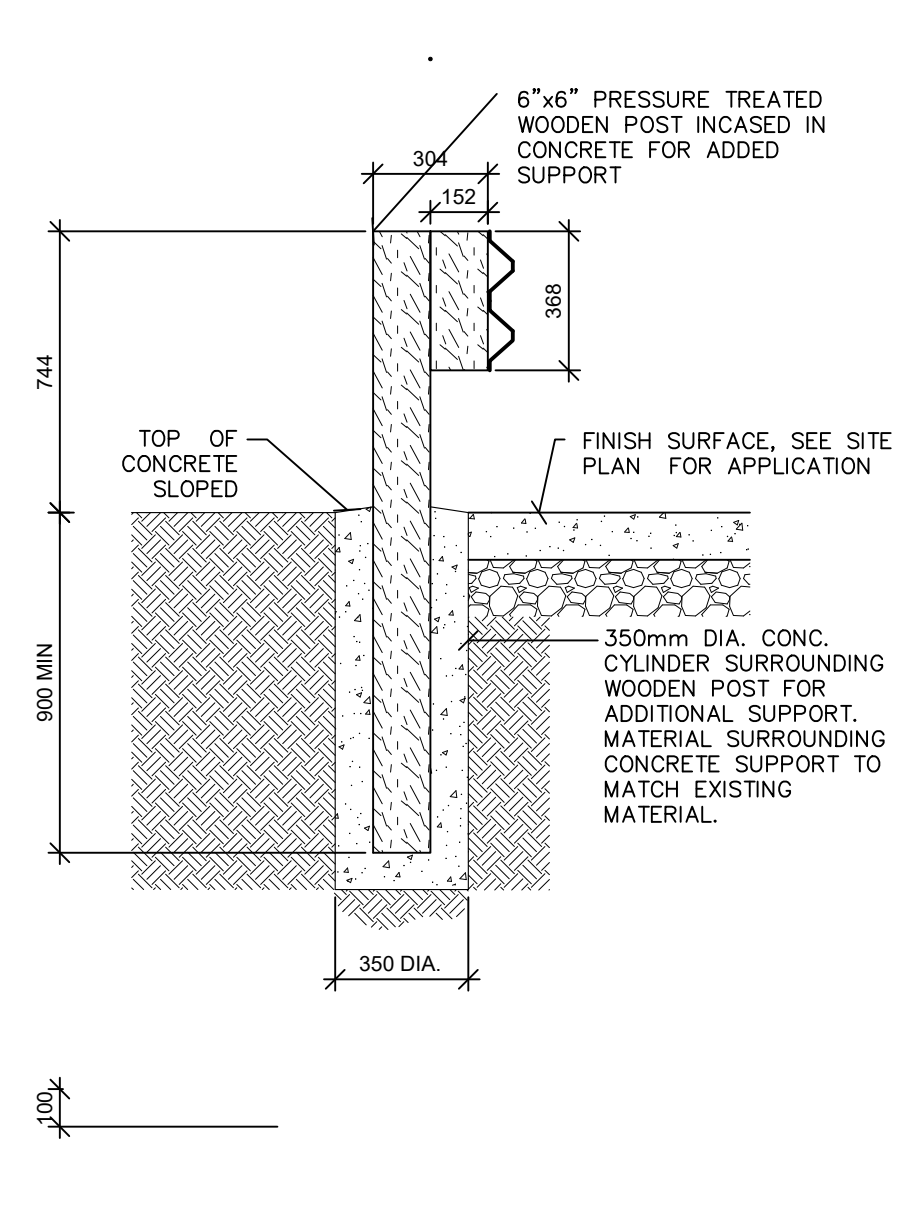

2 DETAIL: GUARD RAIL (TYP.)  
C101 C102 1:20

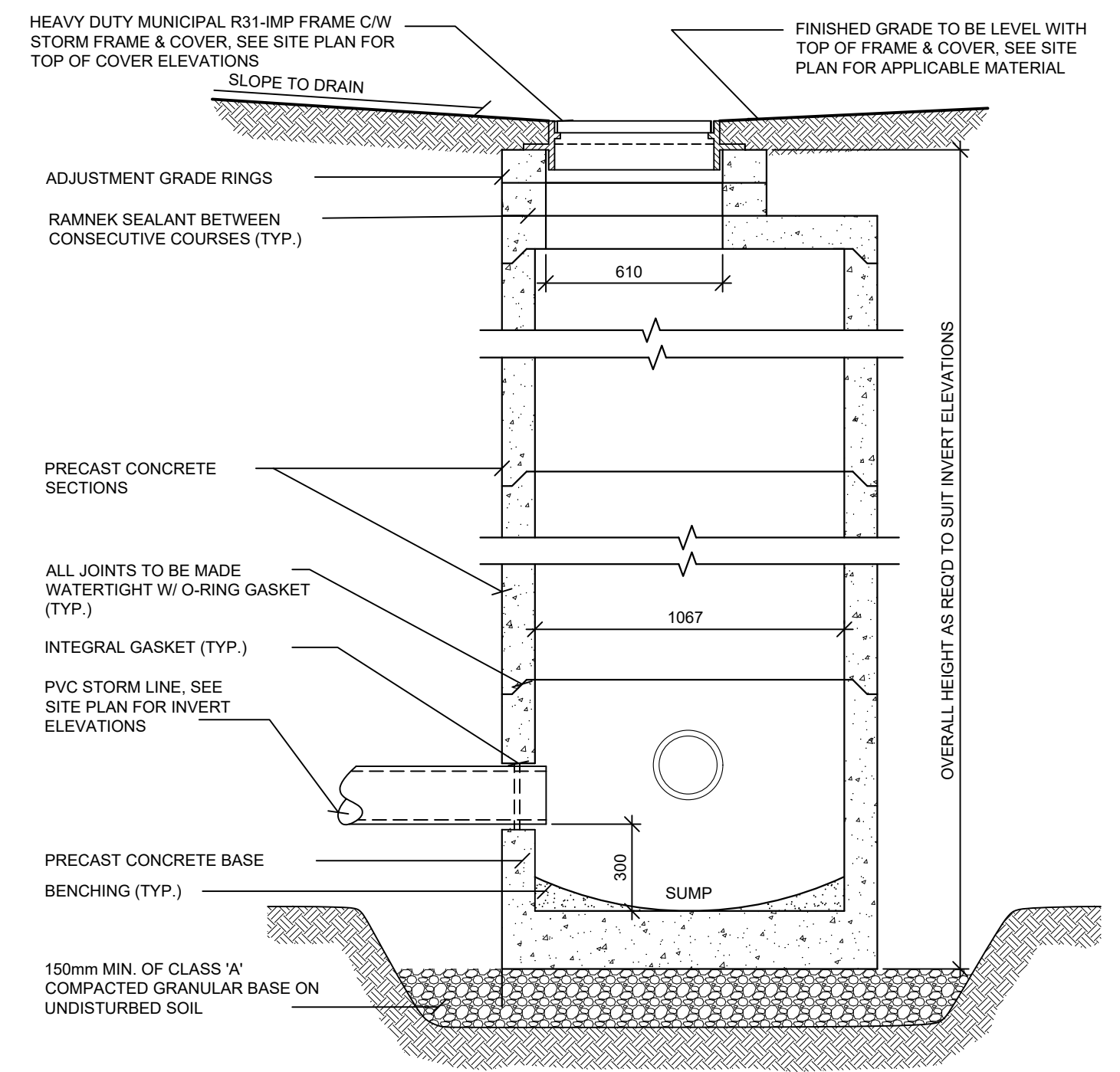

3 DETAIL: CATCH BASIN (TYP.)  
C101 C102 1:20

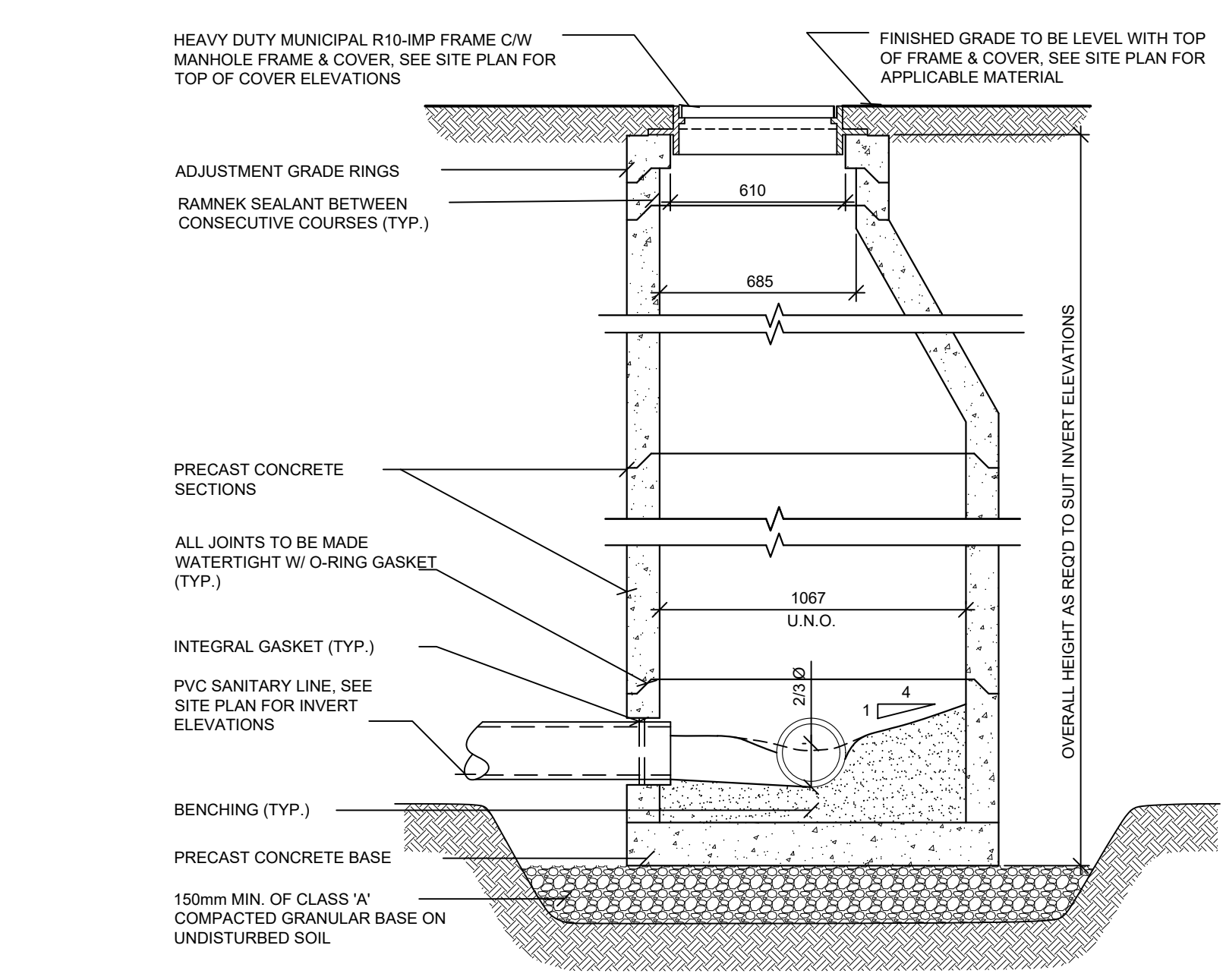

4 DETAIL: MANHOLE (TYP.)  
C101 C102 1:20

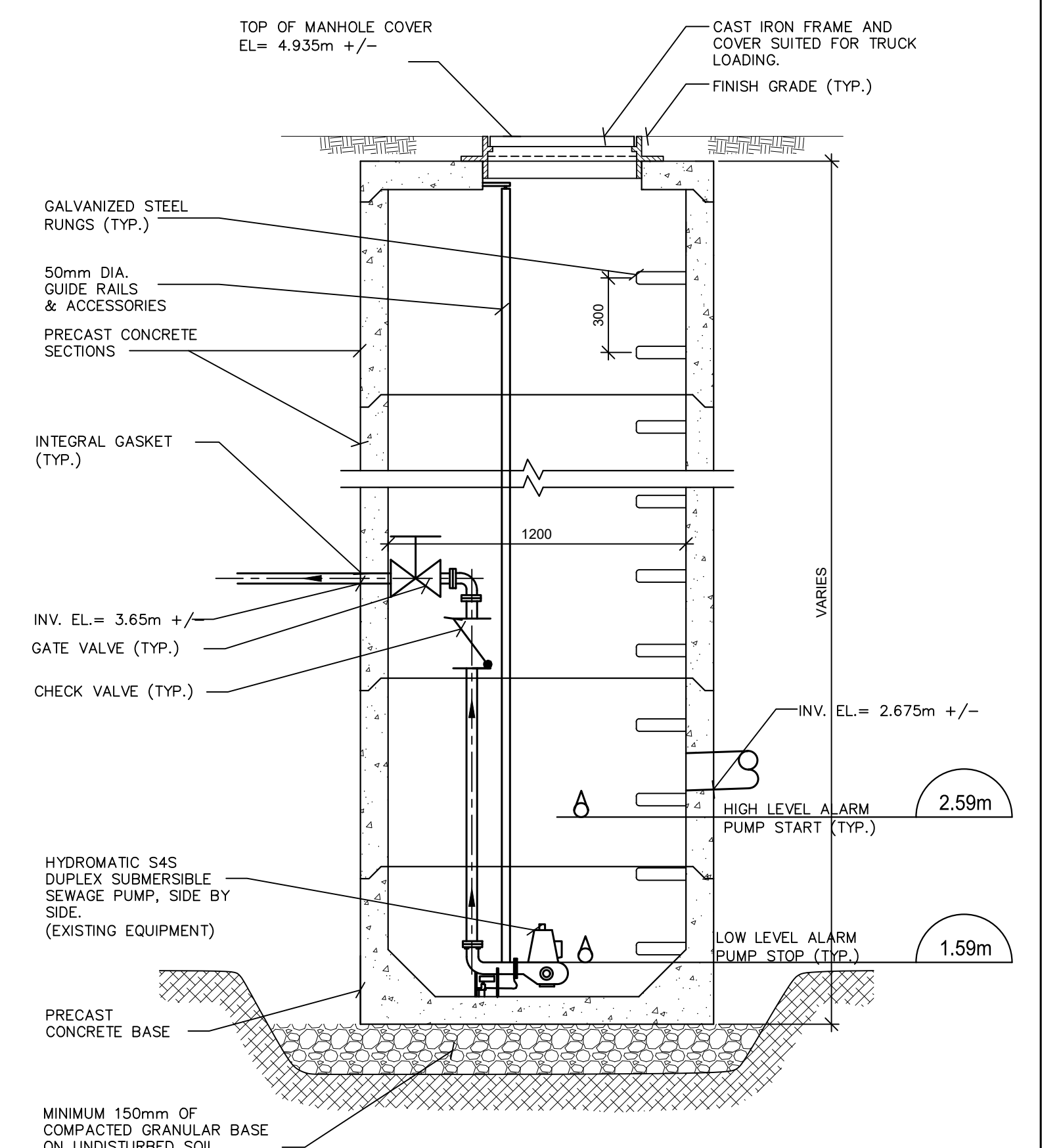

5 DETAIL: LOADING FACILITY STORM LIFT PUMP  
C101 C102 1:20

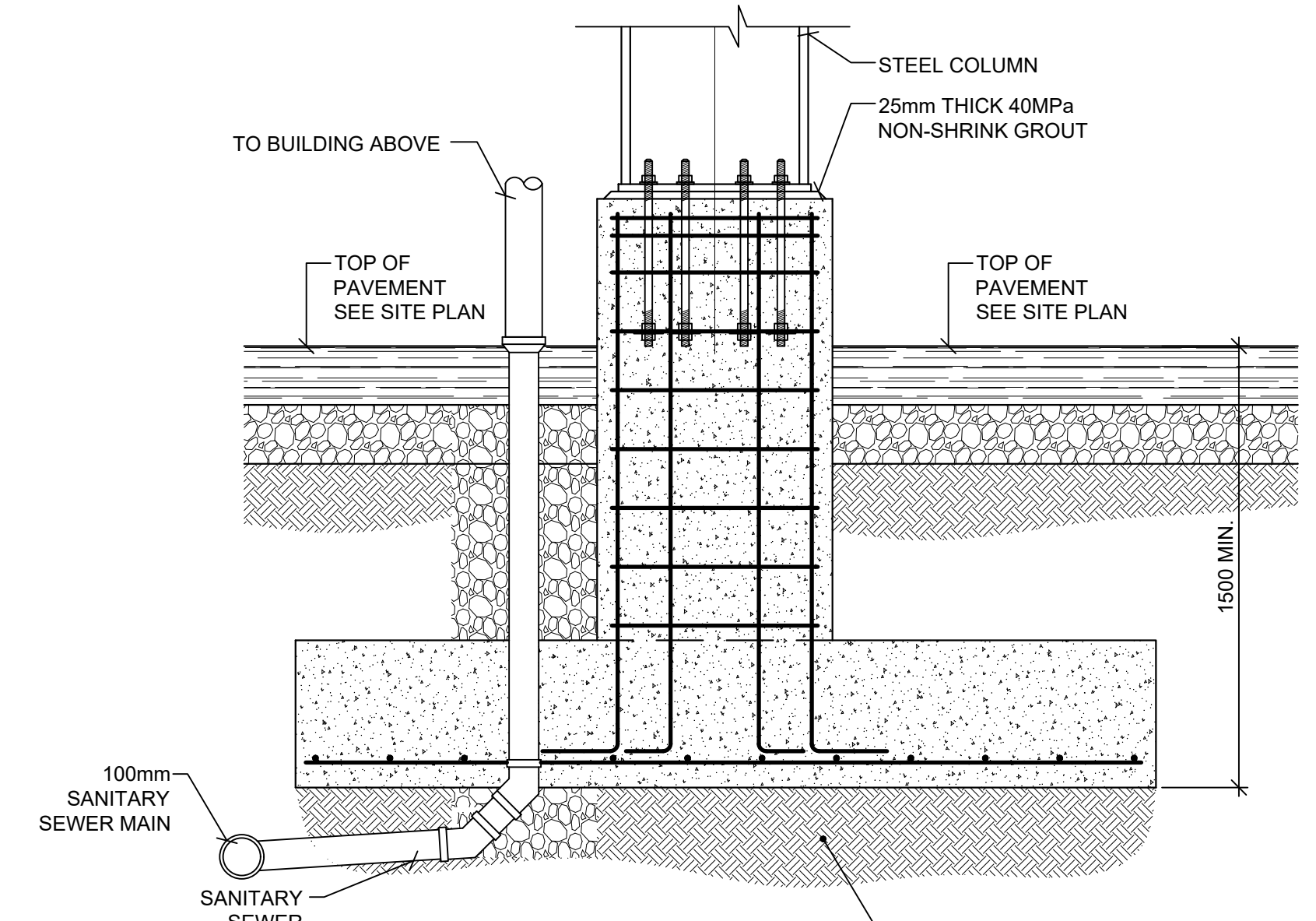

6 DETAIL: DRAIN PIPE CONNECTION  
C101 C102 1:20

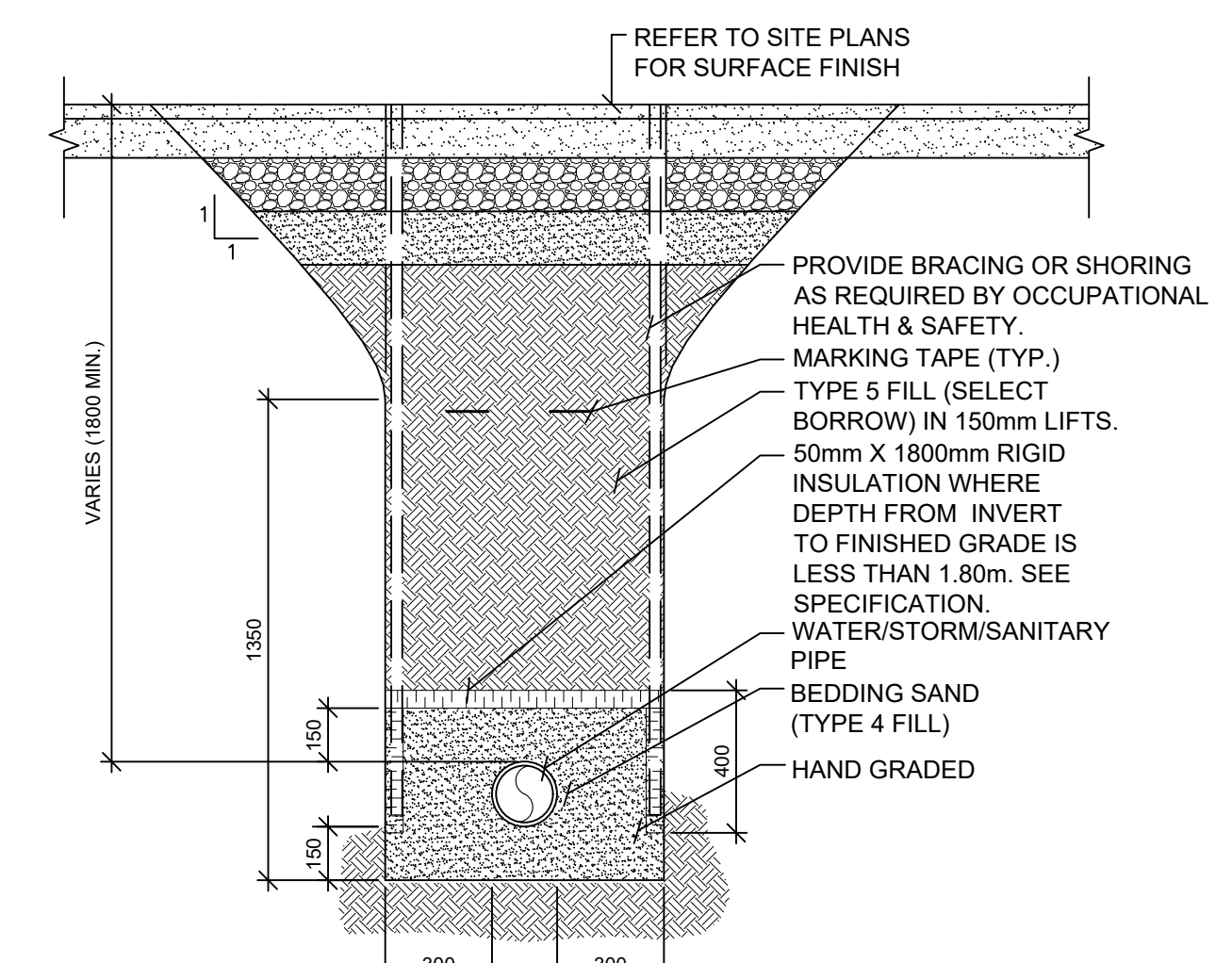

7 DETAIL: TRENCHING (TYP.)  
C101 C102 1:20

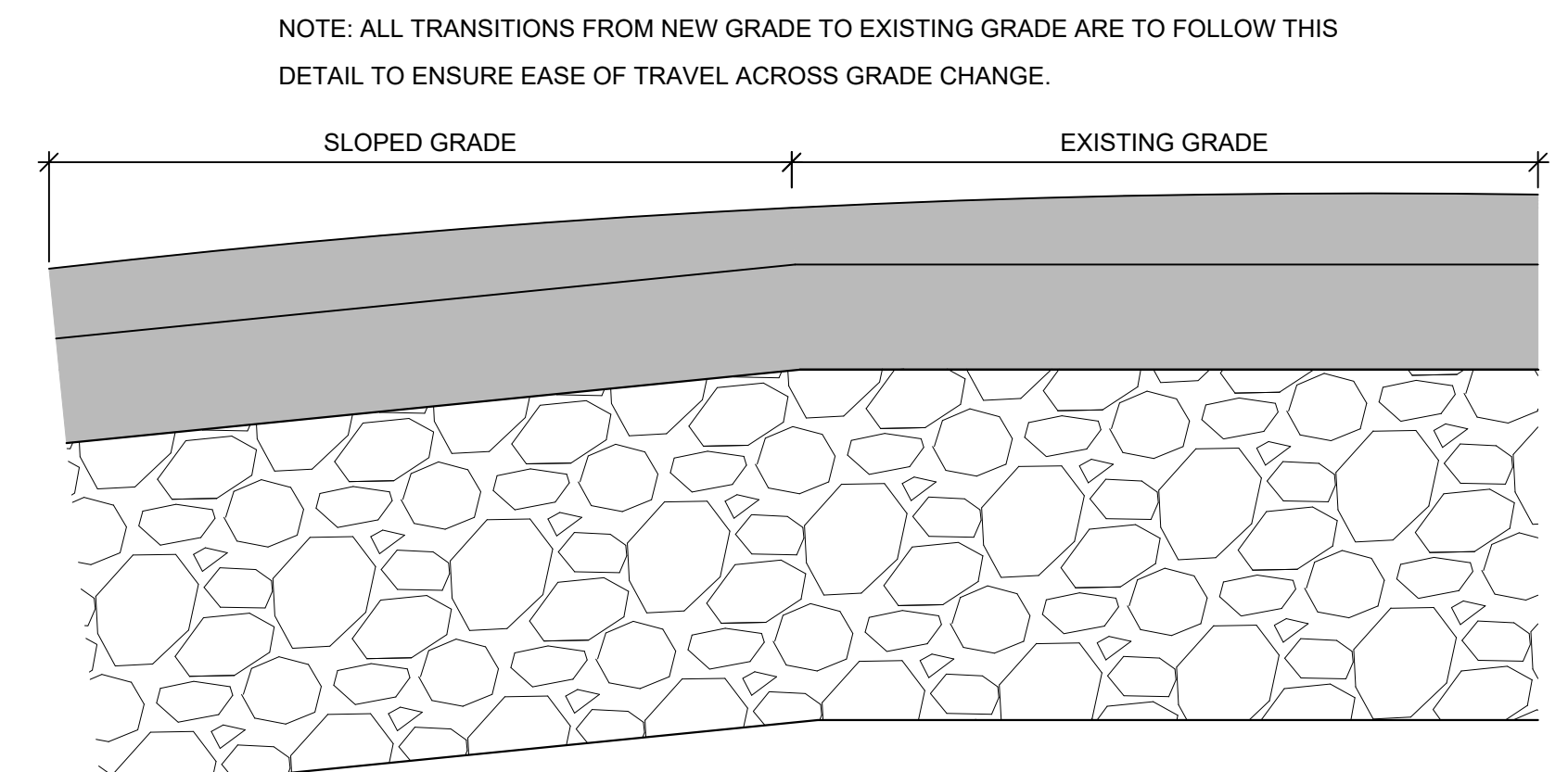

8 DETAIL: ASPHALT SLOPE TRANSITION  
C101 C102 1:5

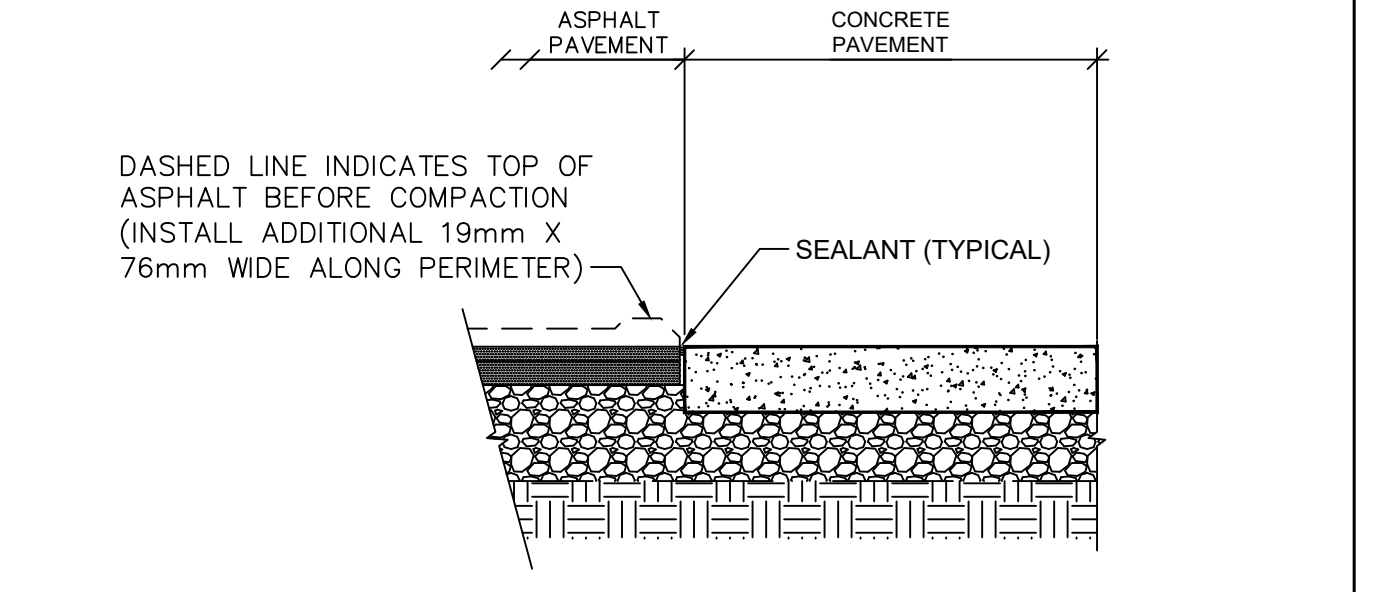

9 DETAIL: ASPHALT TO CONCRETE CONNECTION  
C101 C102 1:20

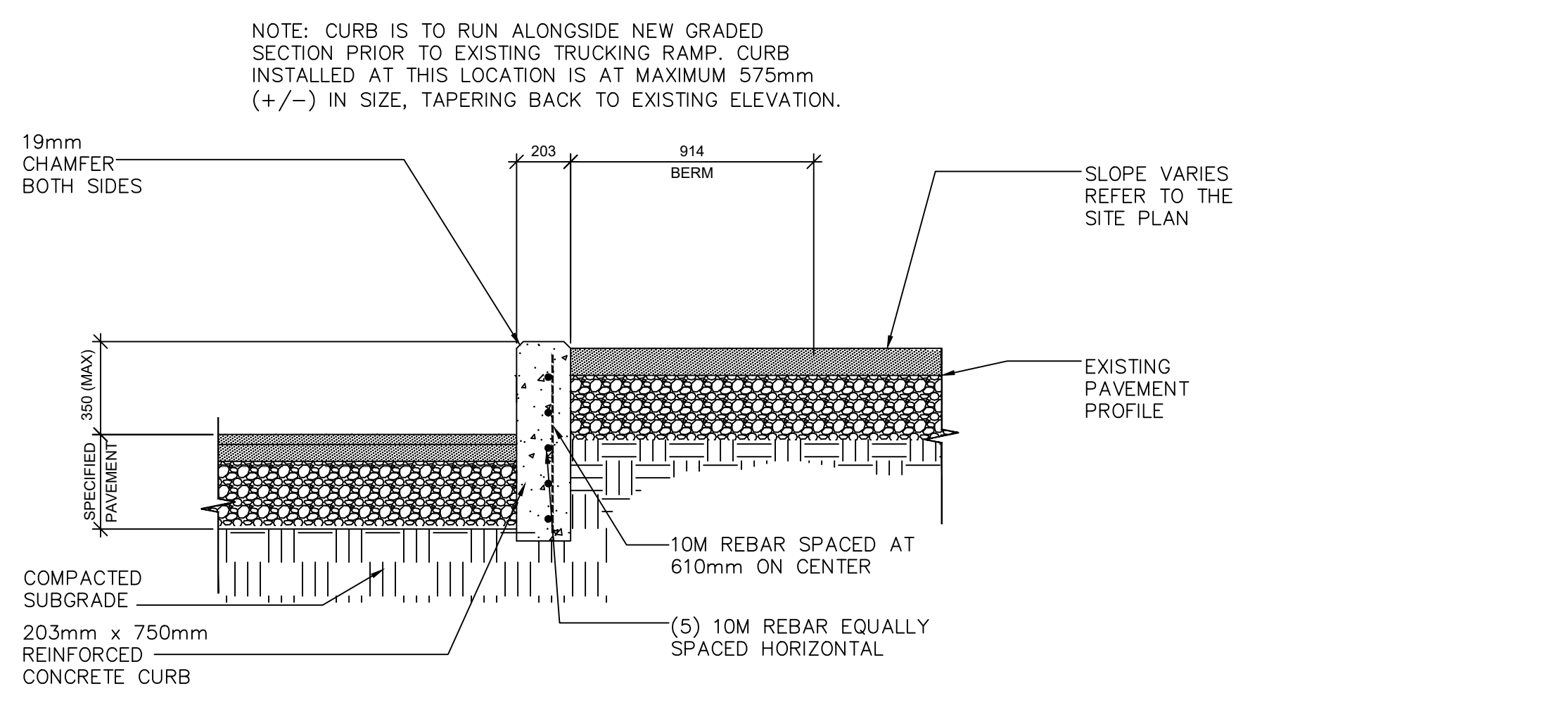

10 DETAIL: CONCRETE CURB  
C101 C102 1:20

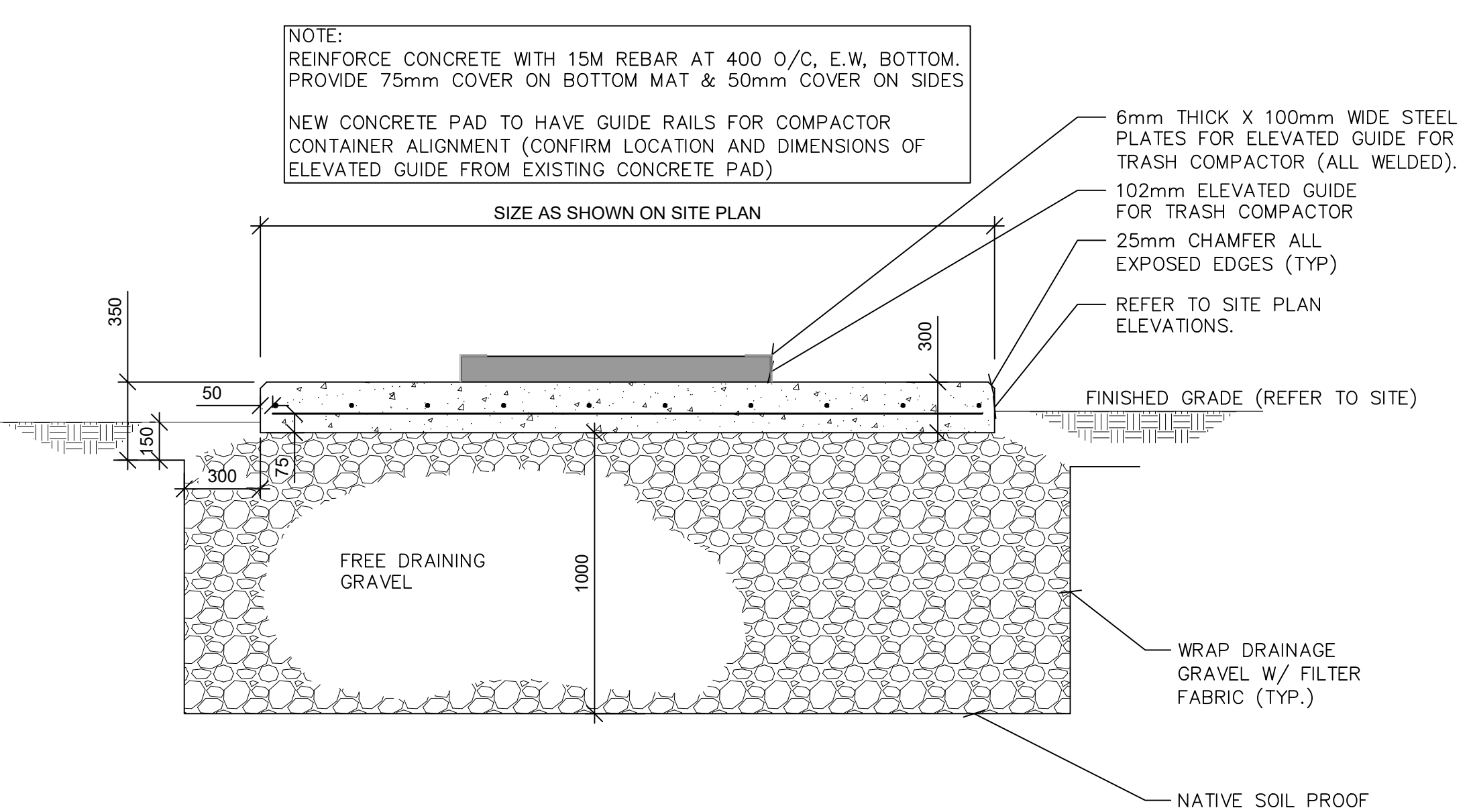

11 DETAIL: TRASH COMPACTOR CONCRETE PAD  
C101 C102 1:20

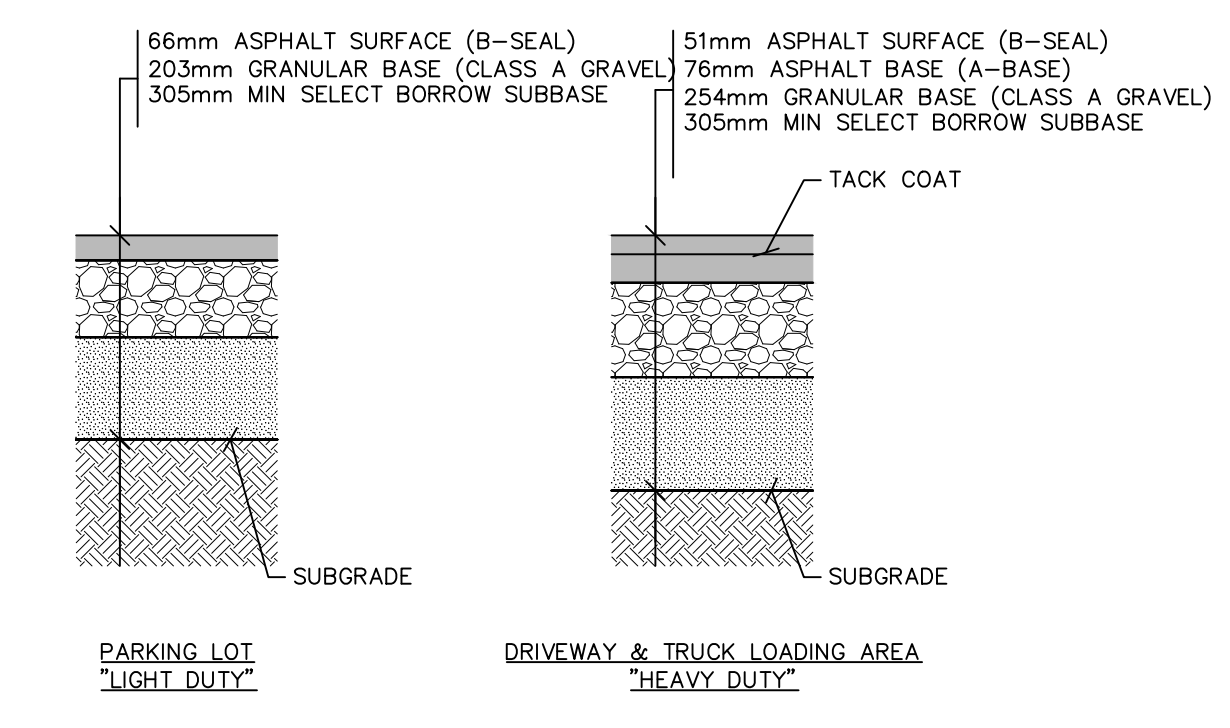

12 DETAIL: ASPHALT PAVING  
C101 C102 1:20

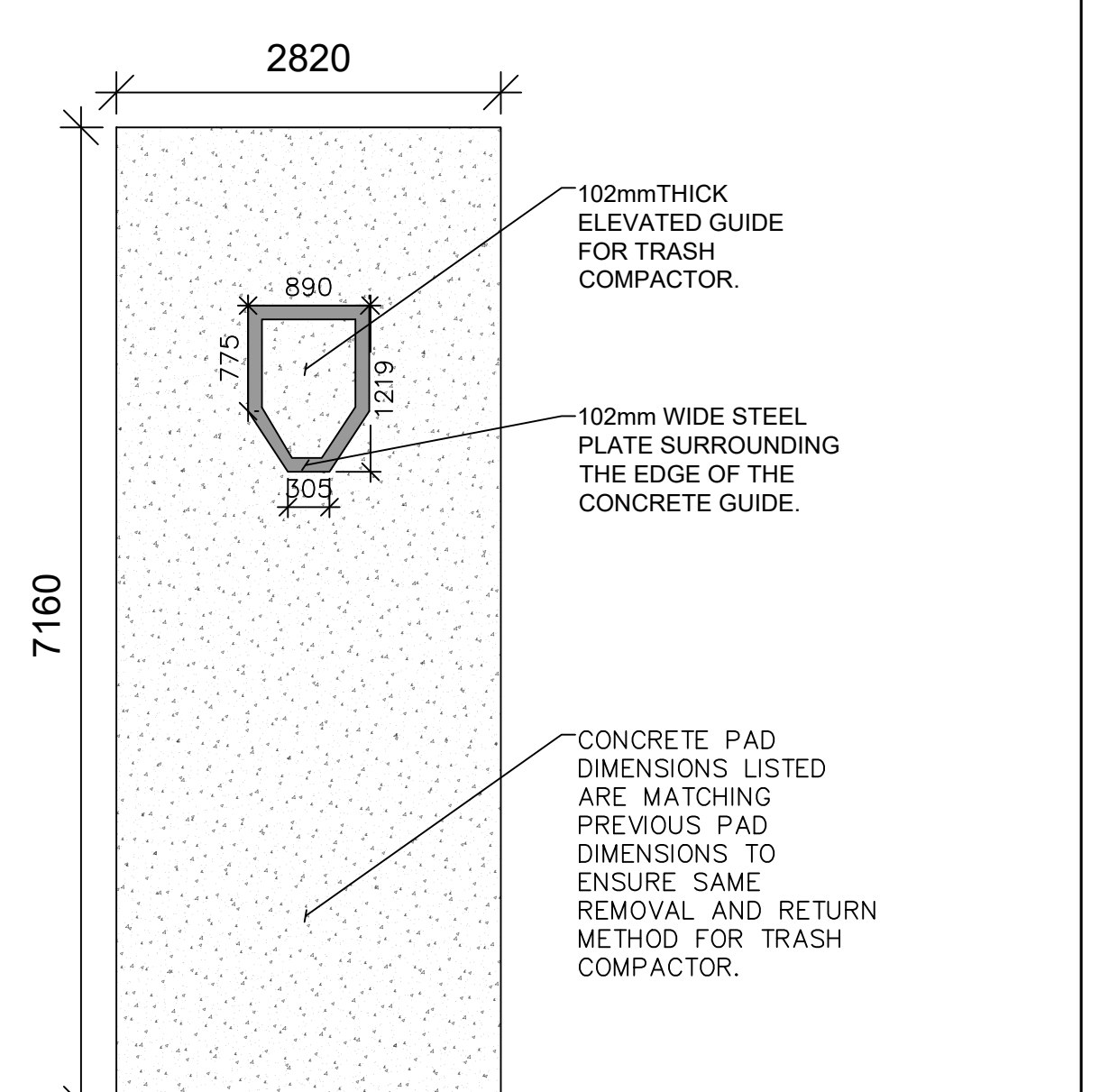

13 PLAN: TRASH COMPACTOR CONCRETE PAD  
C101 C102 1:20

**COLES**  
Architecture + Engineering + Project Management

Suite 201, 85 Fitzroy Street  
Charlottetown, PEI, Canada, C1A 1R6  
Phone (902) 368-2300  
www.colesassociates.com

**PARKIN**  
ARCHITECTS LIMITED

t: 416.467.8000  
1 Valleybrook Drive  
Toronto, ON M3B 2S7  
Canada  
www.parkin.ca

PROFESSIONAL ENGINEER  
M. J. M. M. M.  
344  
22 April 2023  
PROVINCE OF PRINCE EDWARD ISLAND

Client  
**Prince Edward Island**  
CANADA

Health & Wellness  
PO Box 2000  
Charlottetown  
Prince Edward Island  
Canada C1A 7N8

Project Title  
**Queen Elizabeth Hospital  
Mental Health & Addictions  
Emergency Department & Short Stay Unit**

Sheet Title  
**Details**

No.	Description	Date	Date:	Revision
0	Issued for Tender	2022-03-22	2022-03-22	0
			Date: 2022-03-22	
			Drn By: M.K. E.I.T	
			Chk By: N.L.P. Eng.	
			Project Number:	
			<b>211025</b>	
			Drawing Number:	
			<b>C102</b>	

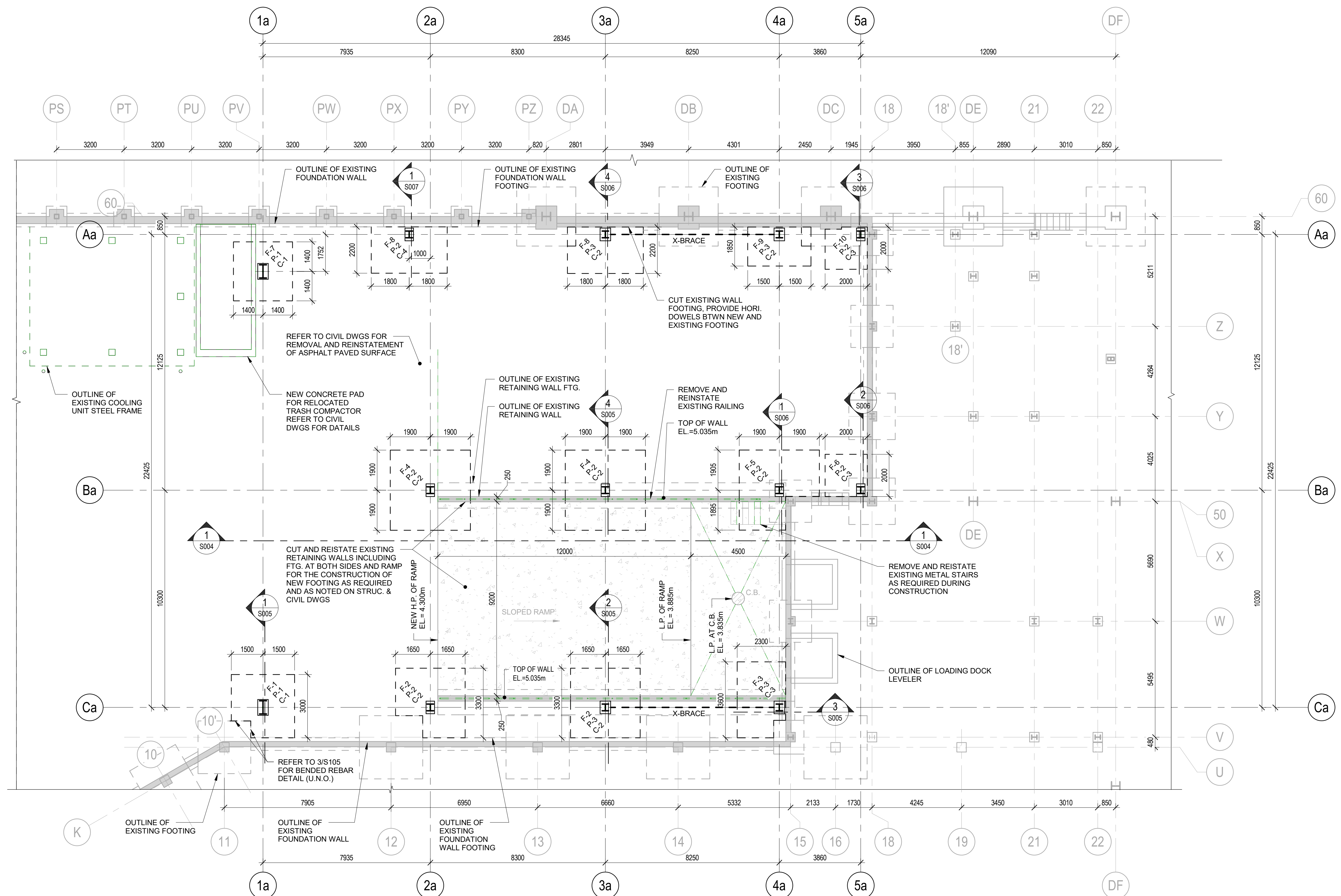

1 PLAN-FOUNDATION  
S001 1:100

LEGEND	
	FOOTING TYPE
	PIER TYPE
	COLUMN TYPE
	NEW FOOTING
	EXISTING FOOTING
	EXISTING FOUNDATION WALL
	NEW STEEL COLUMN
	EXISTING COLUMN
	NEW BRACE

FOOTING SCHEDULE		
TYPE	SIZE A x B x THICKNESS (mm)	REINFORCING
F-1	3000 x 3000 x 500	12-20M BOTTOM E.W.
F-2	3300 x 3300 x 550	17-20M BOTTOM E.W.
F-3	3600 x 2300 x 550	BOTTOM: 18-20M LONG DIRECTION 30-20M SHORT DIRECTION
F-4	3800 x 3800 x 550	25-20M BOTTOM E.W.
F-5	3800 x 3800 x 550	25-20M BOTTOM E.W.
F-6	2000 x 2000 x 550	10-20M BOTTOM E.W.
F-7	2800 x 2800 x 500	12-20M BOTTOM E.W.
F-8	3600 x 2200 x 550	BOTTOM: 12-20M LONG DIRECTION 21-20M SHORT DIRECTION
F-9	3000 x 1850 x 500	BOTTOM: 8-20M LONG DIRECTION 14-20M SHORT DIRECTION
F-10	2000 x 2000 x 550	10-20M BOTTOM E.W.

PIER SCHEDULE			
TYPE	VERTICAL REINFORCING	TIES	SECTION (SCALE 1:50)
P-1	10-25M	10M @200mm	
P-2	8-25M	10M @200mm	
P-3	8-25M	10M @200mm	

NOTES:  
 1. TWO TIE SETS SHALL BE DISTRIBUTED WITHIN 125mm OF THE TOP OF THE PIER.  
 2. THE LOWEST TIE SET SHALL BE LOCATED NOT MORE THAN 50mm ABOVE THE FOOTING.  
 3. VERTICAL REBARS DOWEL INTO FOOTINGS.

COLUMN SCHEDULE		
TYPE	SIZE	ELEVATION
C-1	STEEL W610x217	FOUNDATION-EL.=15.500m ROOF
C-2	STEEL W310x129	FOUNDATION-EL.=15.500m ROOF
C-3	STEEL W310x129	FOUNDATION-EL.=15.500m ROOF
C-4	STEEL W310x129	FOUNDATION-LEVEL 200
C-5	STEEL W310x129	LEVEL 200-EL.=15.500m ROOF
C-6	STEEL W250x49	EL.=14.490m EXISTING ROOF-EL.=15.500m ROOF

NOTE:  
 PROVIDE ENCLOSURE STUDS FOR COLUMNS AND BRACES BELOW LEVEL 200.  
 REFER TO 10/S010 AND 11/S010 FOR DETAILS.



Client  
 Health & Wellness  
 Queen Elizabeth Hospital  
 Mental Health & Addictions  
 Emergency Department & Short Stay Unit

Project Title  
 Foundation Plan

No.	Description	Date	Date:	Revision
0	Issued for Tender	2022-03-22	March 22, 2022	
			Dim By: K.C.	
			Chk By: N.L.P. Eng.	
			Project Number: <b>211025</b>	
			Drawing Number: <b>S001</b>	

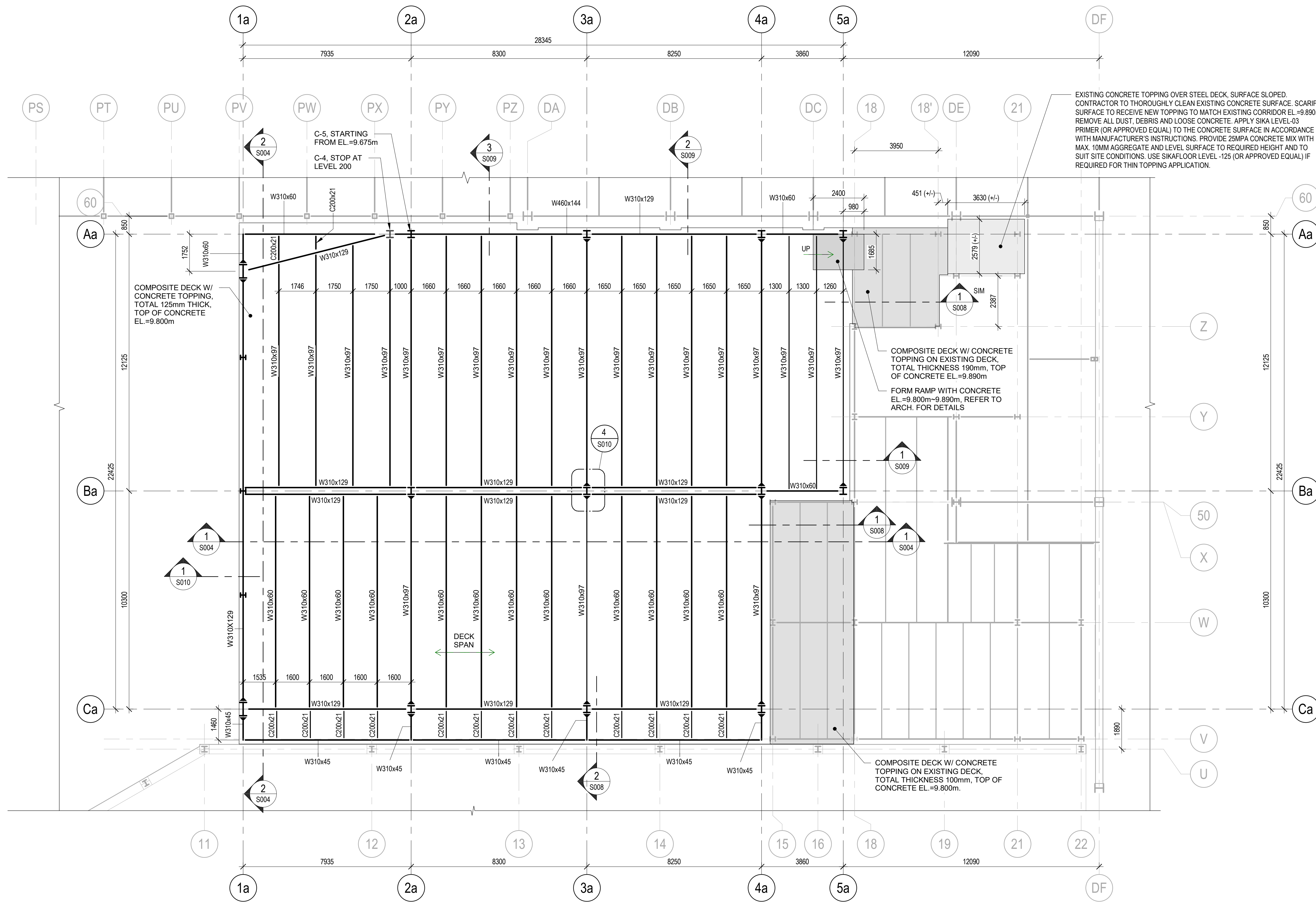

1 PLAN-LEVEL 200 FRAMING  
1:100

**FLOOR LOADS:**

125mm THICK CONCRETE & DECK	= 2.70 kN/m <sup>2</sup>
MECH. + ELEC. ALLOWANCE	= 0.30 kN/m <sup>2</sup>
CEILING + FINISHES	= 0.30 kN/m <sup>2</sup>
STEEL BEAM SELFWEIGHT	= 0.80 kN/m <sup>2</sup>
<b>TOTAL DEAD LOAD:</b>	<b>= 4.10 kN/m<sup>2</sup></b>

**LIVE LOAD:**

CORRIDOR	= 4.80 kN/m <sup>2</sup>
OTHER THAN CORRIDOR	= 2.40 kN/m <sup>2</sup>

**NOTES:**

1. ALL LOADS SPECIFIED ARE CONSIDERED UNFACTORED UNLESS NOTED OTHERWISE.
2. THE IMPORTANCE CATEGORY FOR THE BUILDING IS POST-DISASTER.
3. DESIGN STEEL DECK FOR A LIVE LOAD 4.80kN/m<sup>2</sup> FOR ALL DECKING.

**NOTES:**

1. T.O.S. = 9.675m (U.N.O.).
2. TOP OF CONCRETE TOPPING EL.=9.800m U.N.O.
3. THE SYMBOL '▲' AT THE END OF BEAM INDICATES MOMENT CONNECTION.
4. REFER TO ARCH. & MECH. DWGS FOR EXACT LOCATION OF OPENINGS.
5. CONTRACTOR TO VERIFY EXISTING ROOF COMPOSITION AND THICKNESS PRIOR TO CONSTRUCTION.
6. PROVIDE CEILING STUDS FOR ALL STEEL BEAMS PARALLEL TO GRID LINE 1a AT LEVEL 200. REFER TO 9/S010 FOR DETAILS.

**LEGEND**

	NEW STEEL COLUMN
	EXISTING COLUMN
	NEW STEEL BEAM
	EXISTING STEEL BEAM

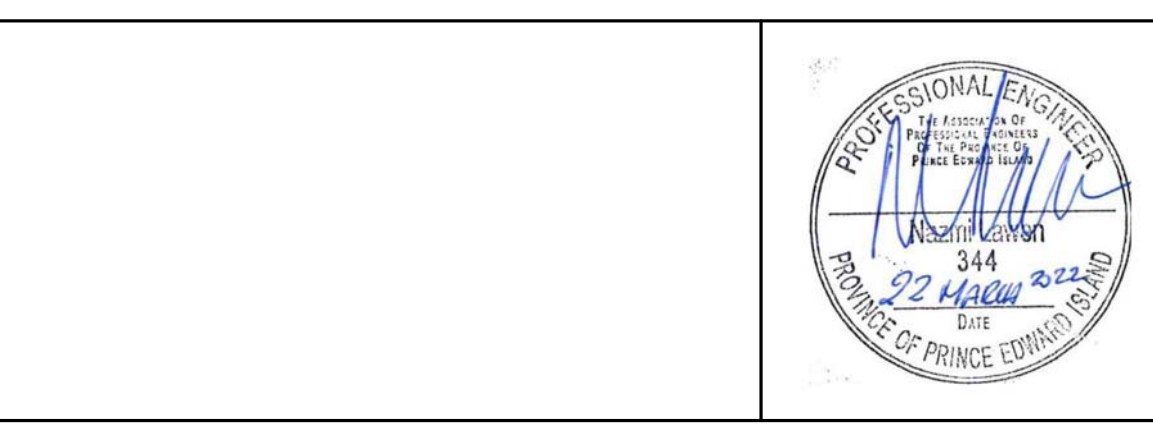

Client  
**Prince Edward Island**  
 Health & Wellness  
 Queen Elizabeth Hospital  
 Mental Health & Addictions  
 Emergency Department & Short Stay Unit  
 PO Box 2000  
 Charlottetown  
 Prince Edward Island  
 Canada C1A 7N8

Project Title  
 Queen Elizabeth Hospital  
 Mental Health & Addictions  
 Emergency Department & Short Stay Unit

Sheet Title  
 Level 200 Framing Plan

No.	Description	Date	Date:	Revision
0	Issued for Tender	2022-03-22	March 22, 2022	0
			Drawn By: K.C.	
			Checked By: N.L.P. Eng.	
			Project Number:	
			<b>211025</b>	
			Drawing Number:	
			<b>S002</b>	

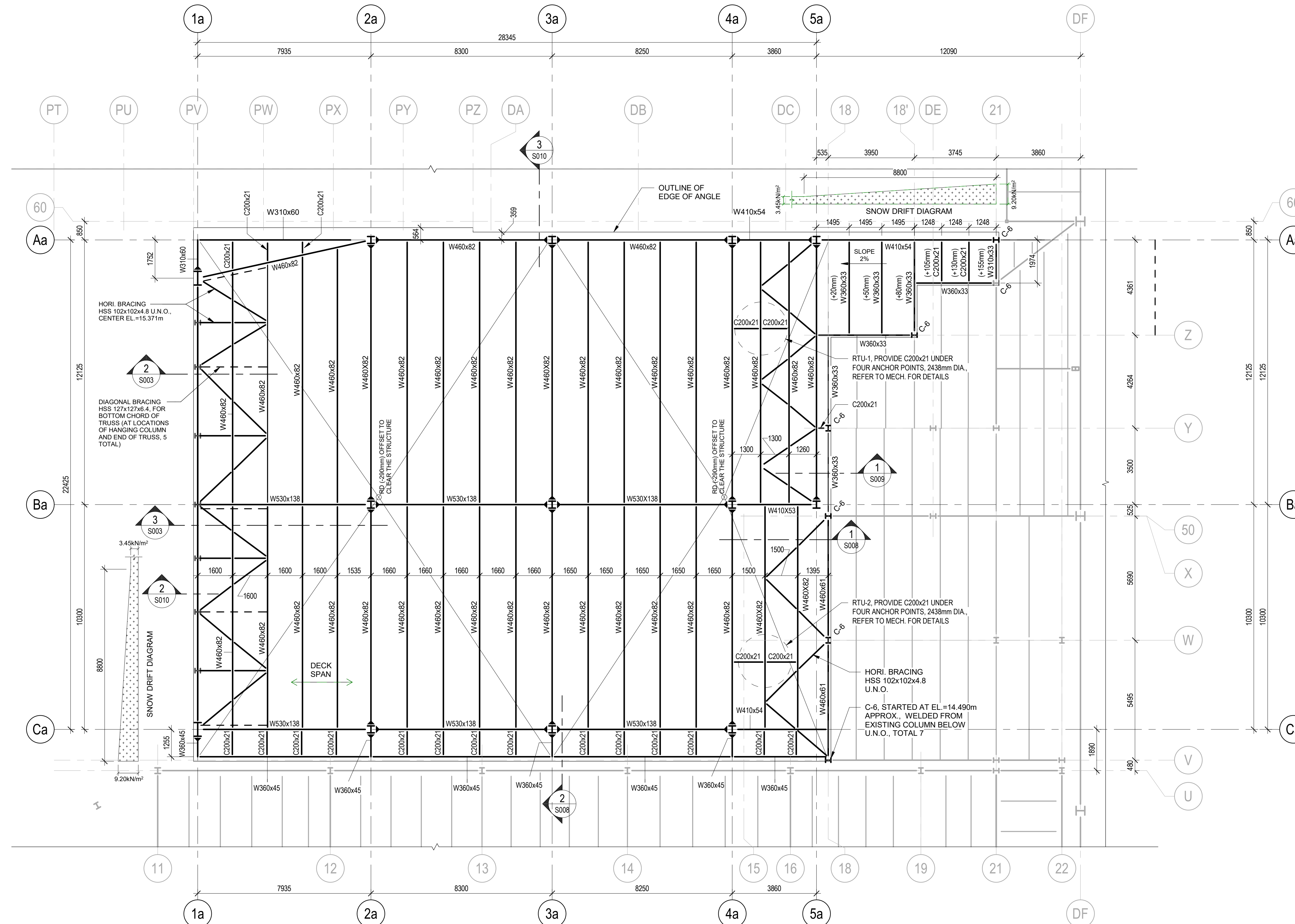

1 PLAN-ROOF FRAMING  
1:100

**ROOF LOADS:**

ROOF DEAD LOAD:	= 0.15 kN/m <sup>2</sup>
ROOF DECK	
ROOF CONSTRUCTION ABOVE DECK (INCLUDING INSULATION, MEMBRANES & PLYWOOD PROTECTION)	= 0.20 kN/m <sup>2</sup>
MECH. + ELEC. ALLOWANCE	= 0.50 kN/m <sup>2</sup>
CEILING + FINISHES	= 0.30 kN/m <sup>2</sup>
STEEL BEAM (JOIST) SELFWEIGHT	= 0.45 kN/m <sup>2</sup>
<b>TOTAL DEAD LOAD:</b>	<b>= 1.60 kN/m<sup>2</sup></b>
<b>ROOF LIVE LOAD:</b>	<b>= 3.45 kN/m<sup>2</sup></b>
SNOW (2.7x0.8+0.6)x1.25	

**NOTES:**

1. SNOW LOADS DUE TO DRIFTING OR SLIDING ARE SHOWN ON PLAN
2. ALL LOADS SPECIFIED ARE CONSIDERED UNIFORM UNLESS NOTED OTHERWISE
3. THE IMPORTANCE CATEGORY FOR THE BUILDING IS POST-DISASTER.

- NOTES:**
1. T.O.S. = 15.550m (U.N.O.), THIS INDICATES THE HIGH POINT OF THE ROOF U.N.O.
  2. THE NUMBERS IN PARENTHESIS ( ) INDICATE THE ELEVATION COMPARED TO T.O.S. ABOVE.
  3. THE SYMBOL "►" AT THE END OF BEAM INDICATES MOMENT CONNECTION.
  4. REFER TO ARCH. & MECH. DWGS FOR EXACT LOCATION OF OPENINGS.
  5. ROOF STRUCTURES SLOPE TO ROOF DRAINAGE CRANK AND SLOPE BEAMS TO FOLLOW THE ROOF SLOPE. THE CRANKED CONNECTION SHALL HAVE 100% MOMENT AND SHEAR RESISTANT CAPACITY OF THE MEMBER.

**LEGEND**

	NEW STEEL COLUMN
	EXISTING COLUMN
	NEW STEEL BEAM
	EXISTING STEEL BEAM

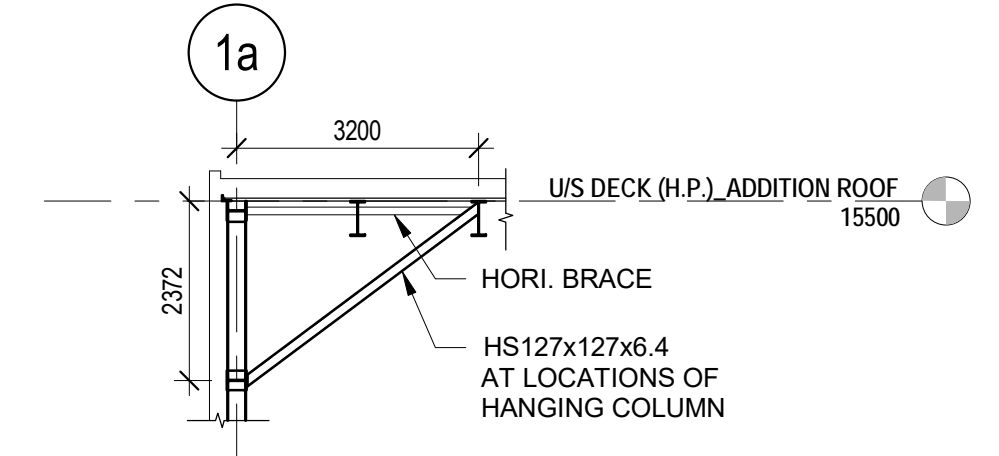

2 TRUSS LATERAL BRACE A  
1:100

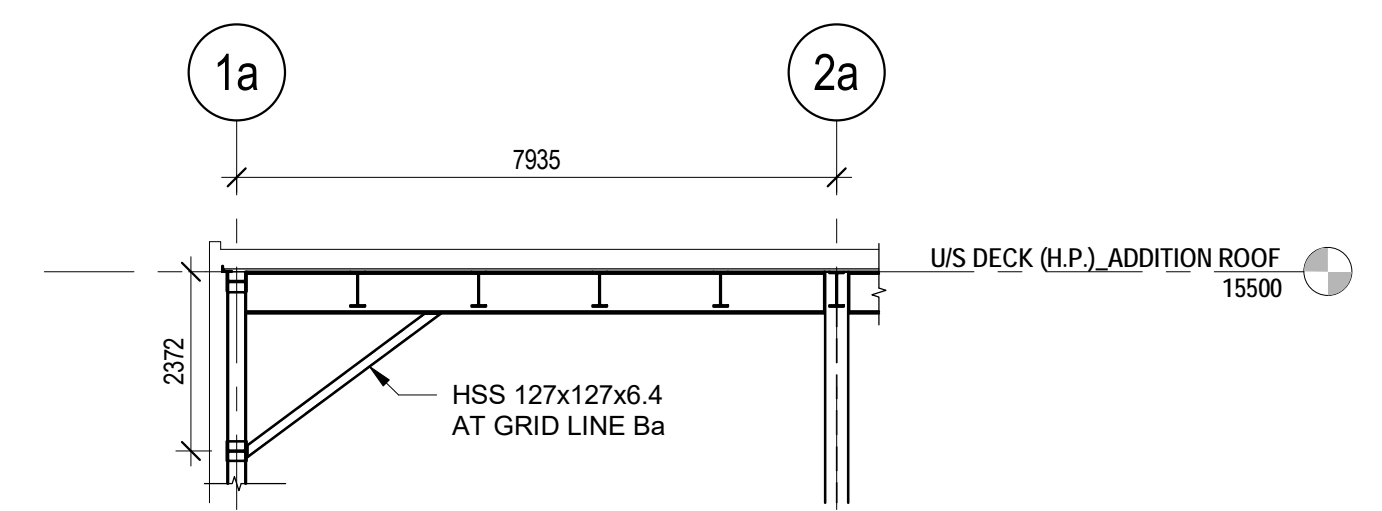

3 TRUSS LATERAL BRACE B  
1:100



Suite 201, 85 Fitzroy Street  
Charlottetown, P.E.I., Canada, C1A 1R8  
Phone: (902) 368-2300  
www.colesassociates.com

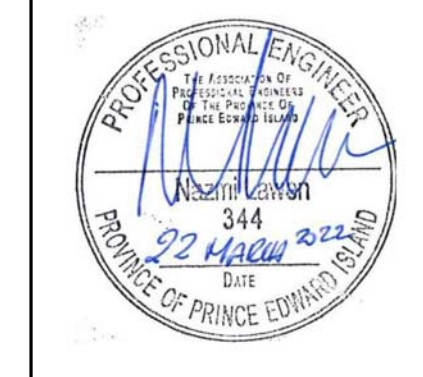

Client  
**Prince Edward Island**  
Health & Wellness  
PO Box 2000  
Charlottetown  
Prince Edward Island  
Canada C1A 7N8

Project Title  
**Queen Elizabeth Hospital  
Mental Health & Addictions  
Emergency Department & Short Stay Unit**

Sheet Title  
**Roof Framing Plan**

No.	Description	Date	Date:	Revision
0	Issued for Tender	2022-03-22	March 22, 2022	
			Clk By: K.C.	
			Project Number:	
			<b>211025</b>	
			Drawing Number:	
			<b>S003</b>	

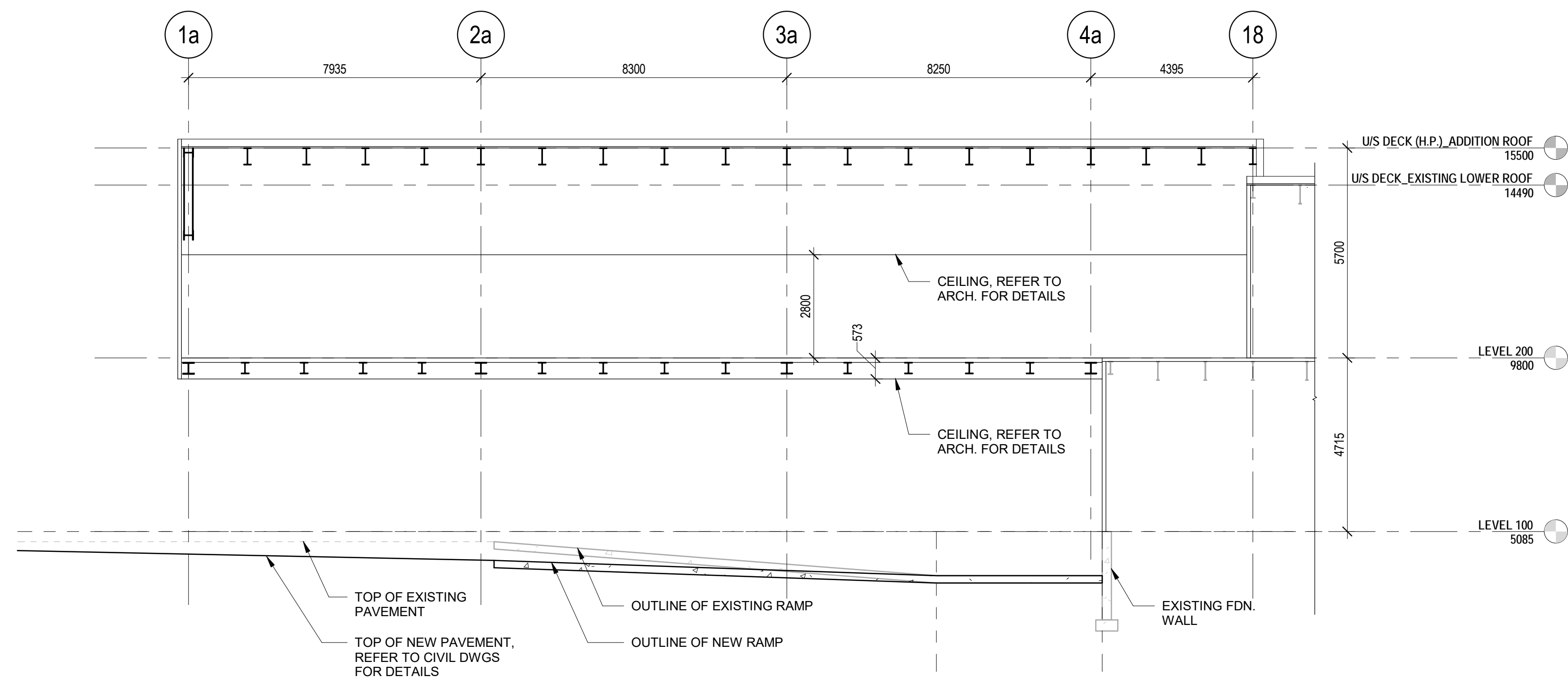

1 SECTION-AT RAMP  
S004 1:100

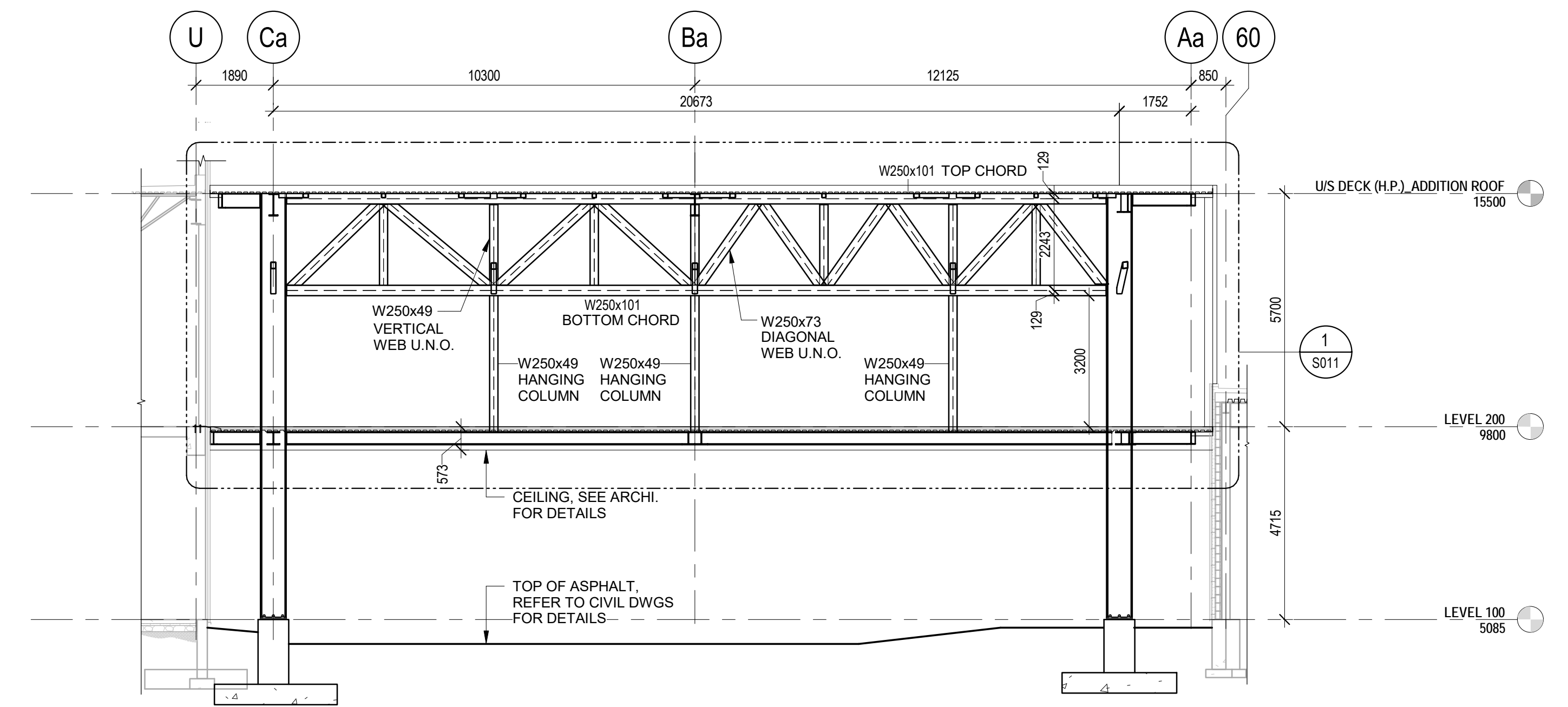

2 ELEVATION-MEMBERS AT GRID 1a  
S004 1:100

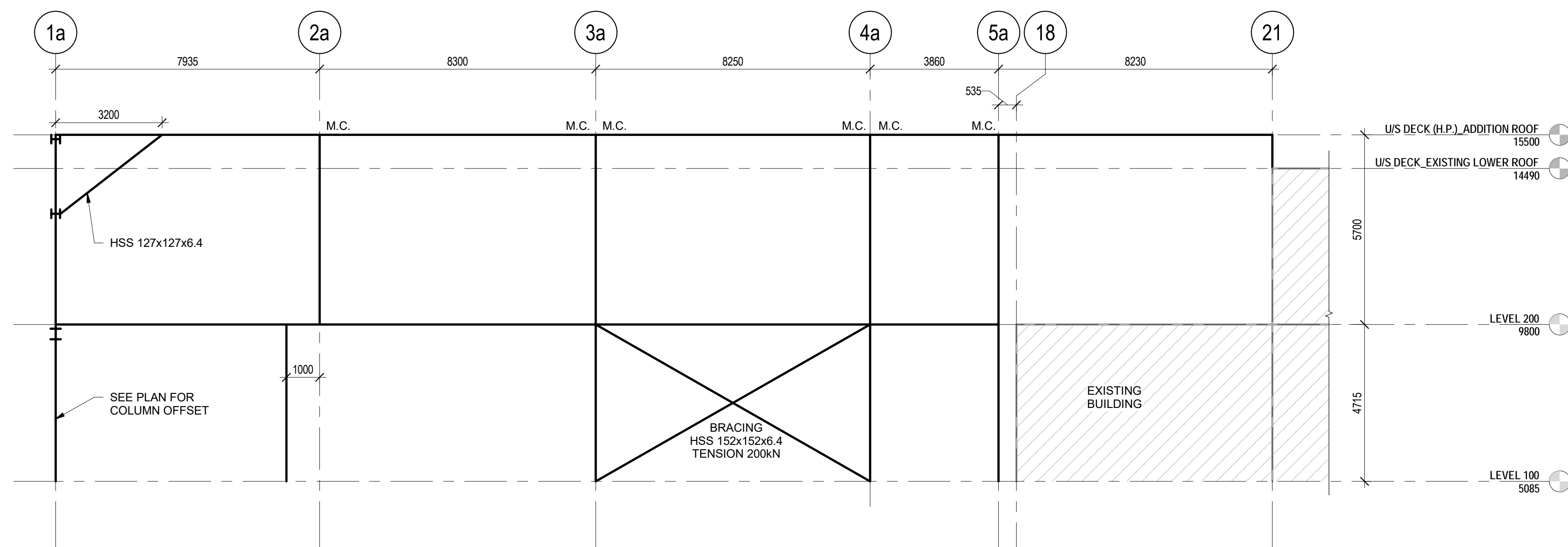

3 ELEVATION-MEMBERS AT GRID Aa  
S004 1:100

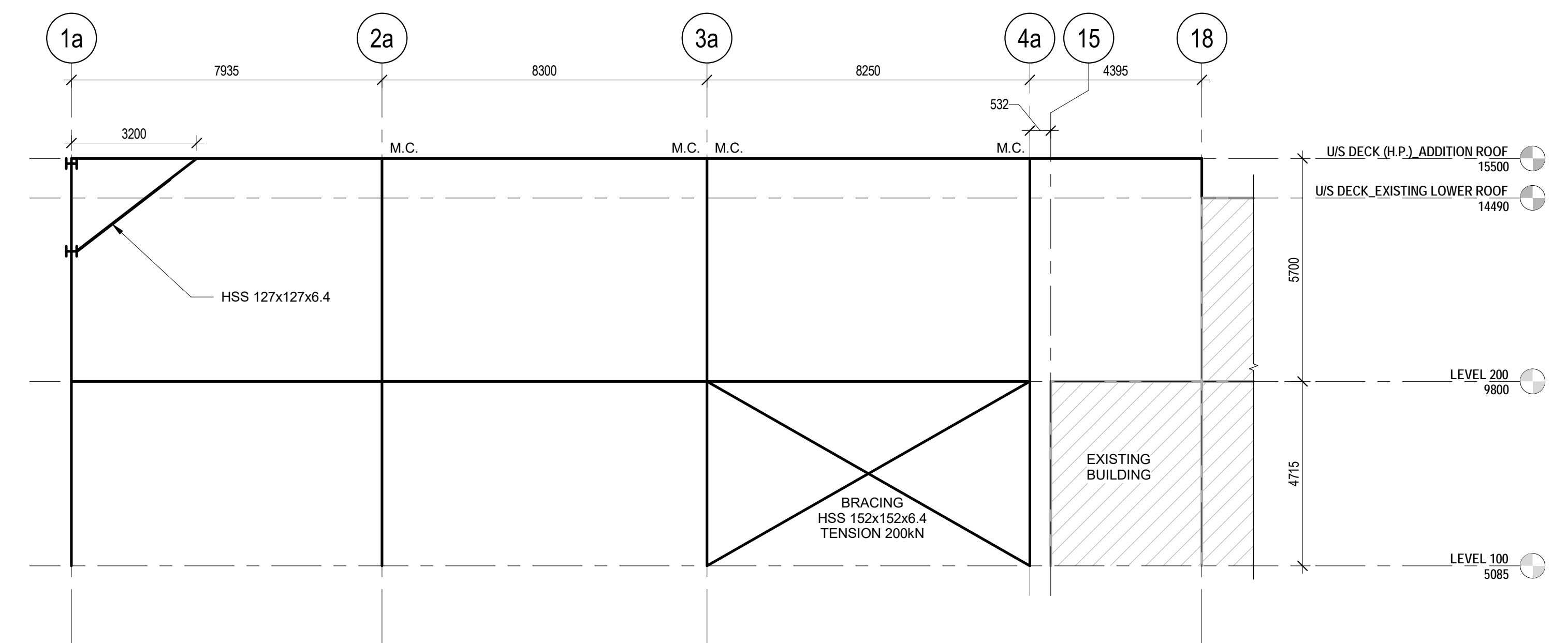

4 ELEVATION-MEMBERS AT GRID Ca  
S004 1:100

**COLES**  
Architecture + Engineering + Project Management

Suite 201, 85 Fitzroy Street  
Charlottetown, P.E.I., Canada, C1A 1R6  
Phone: (902) 368-2300  
www.colesassociates.com

**PARKIN**  
ARCHITECTS LIMITED



Client  
**Prince Edward Island**  
Health & Wellness  
PO Box 2000  
Charlottetown  
Prince Edward Island  
Canada C1A 7N8

Project Title  
Queen Elizabeth Hospital  
Mental Health & Addictions  
Emergency Department & Short Stay Unit

Sheet Title  
Elevations & Sections

No.	Description	Date	Date:	Revision
0	Issued for Tender	2022-03-22	March 22, 2022	0
			Dim By: K.C.	
			Chk By: N.L.P. Eng	
			Project Number:	
			<b>211025</b>	
			Drawing Number:	
			<b>S004</b>	



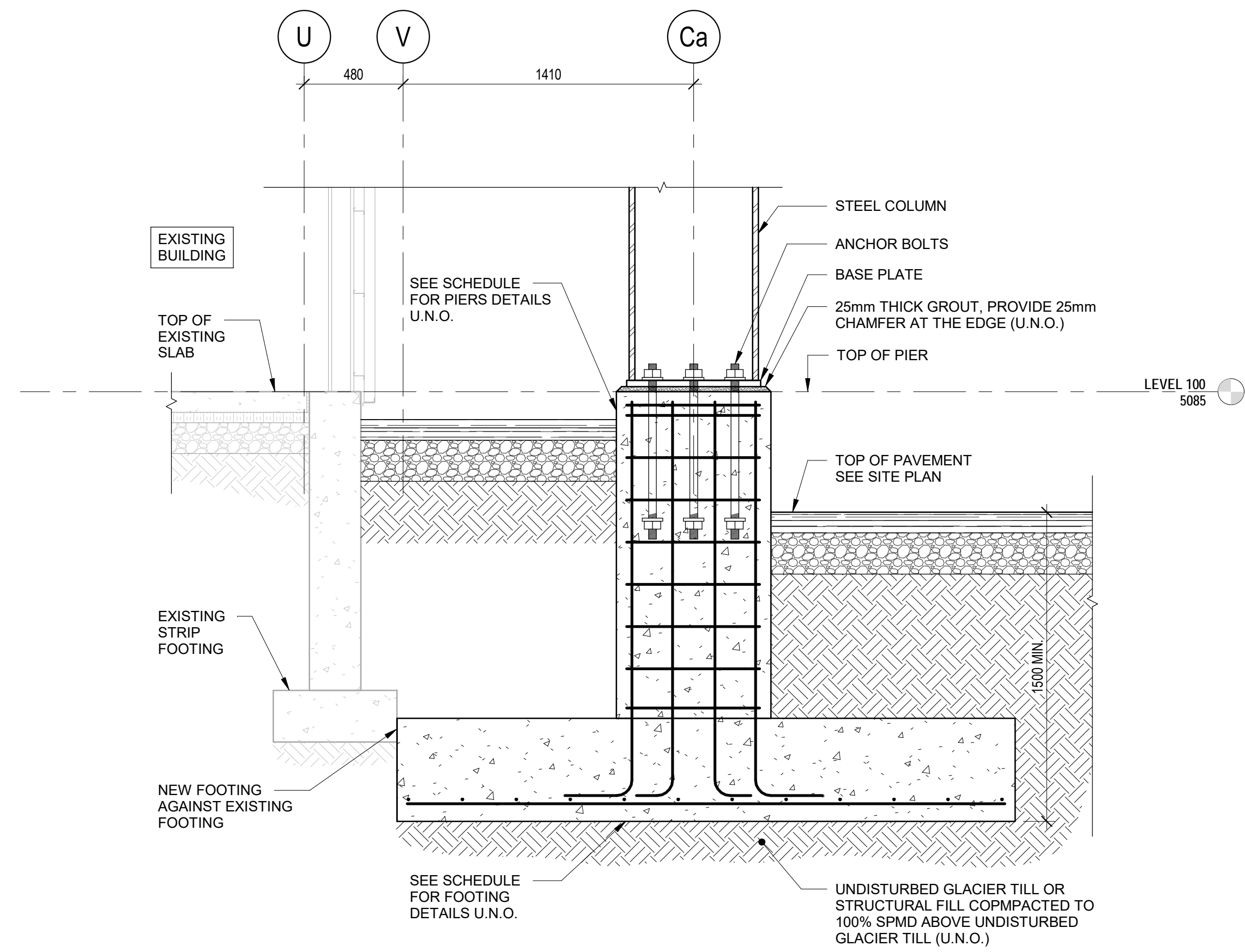

1 SECTION-FOUNDATION A  
S005 1:20

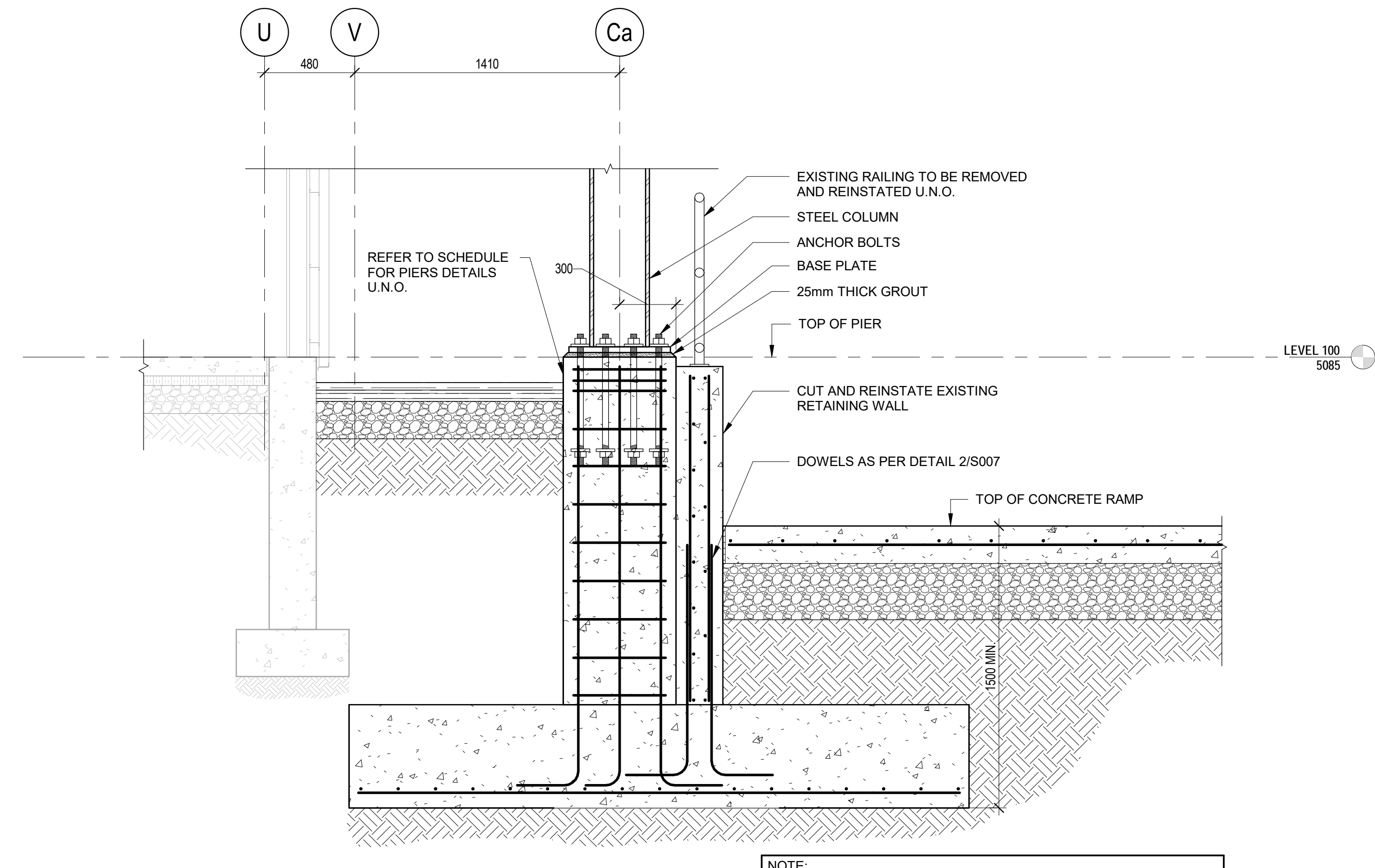

NOTE:  
TO FACILITATE CONSTRUCTION, THE CONTRACTOR HAS THE OPTION TO REMOVE THE ENTIRE EXISTING RAMP INCLUDING RETAINING WALL AND REPLACE THEM WITH NEW RAMP AS PER DETAIL 2/S007.

2 SECTION-FOUNDATION B  
S005 1:20

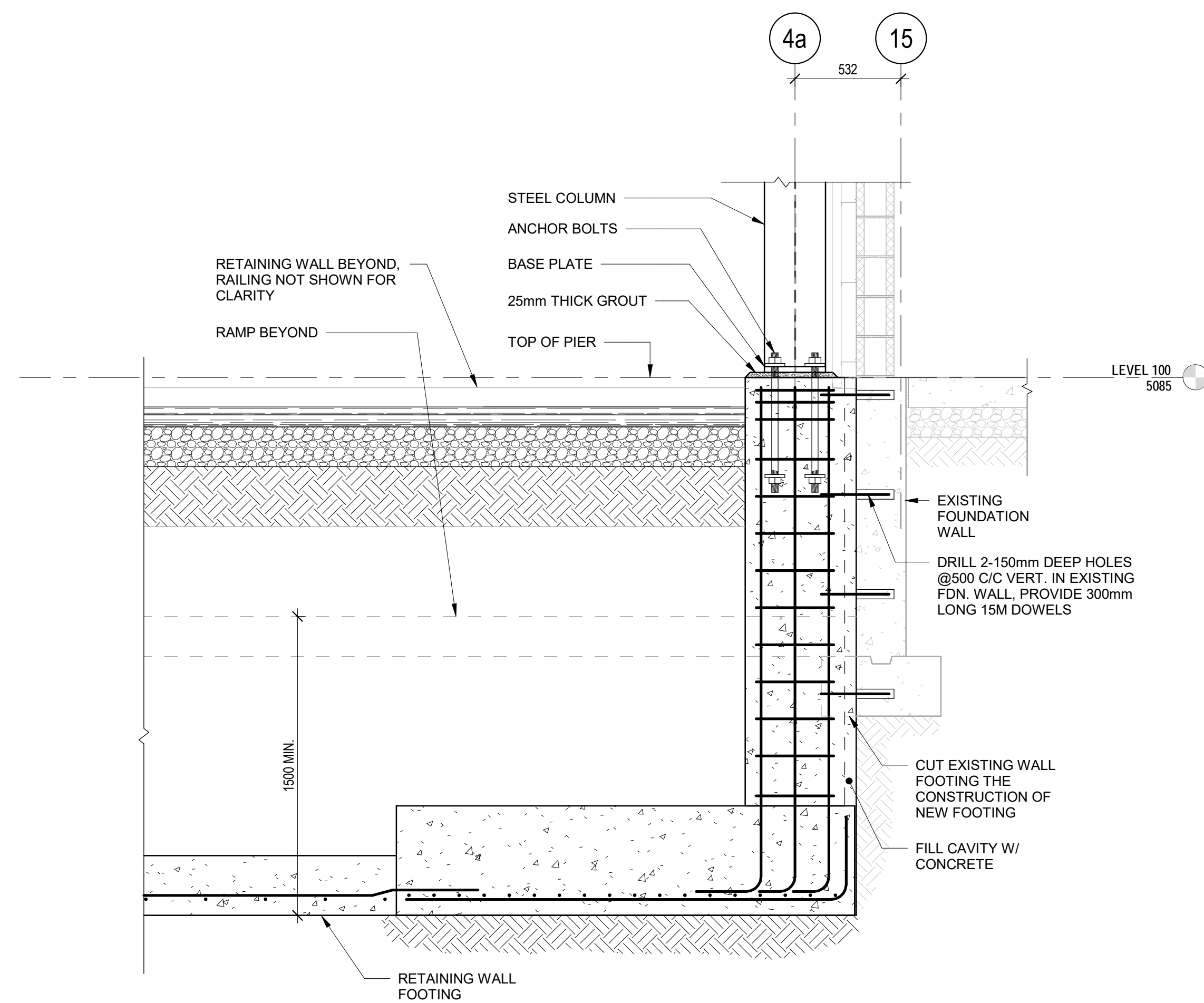

3 SECTION-FOUNDATION C  
S005 1:20

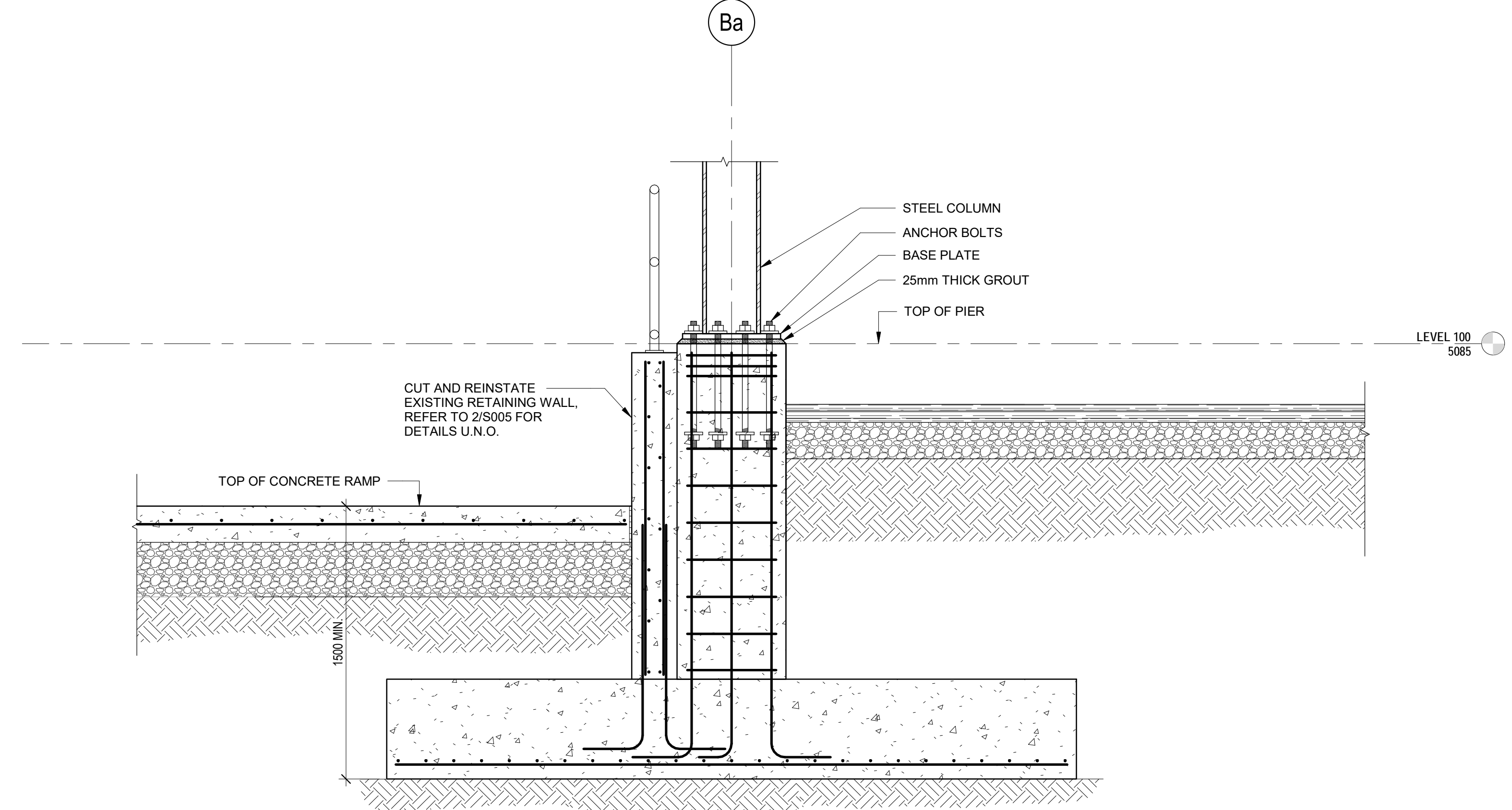

4 SECTION-FOUNDATION D  
S005 1:20



Suite 201, 85 Fitzroy Street  
Charlottetown, P.E.I., Canada, C1A 1R8  
Phone: (902) 368-2300  
www.colesassociates.com



Health & Wellness  
PO Box 2000  
Charlottetown  
Prince Edward Island  
Canada C1A 7N8

Project Title  
Queen Elizabeth Hospital  
Mental Health & Addictions  
Emergency Department & Short Stay Unit

Sheet Title  
Sections

No.	Description	Date	Date:	Revision
0	Issued for Tender	2022-03-22	March 22, 2022	0
			Drawn By: K.C.	
			Checked By: N.L.P. Eng.	
			Project Number:	
			211025	
			Drawing Number:	
			S005	

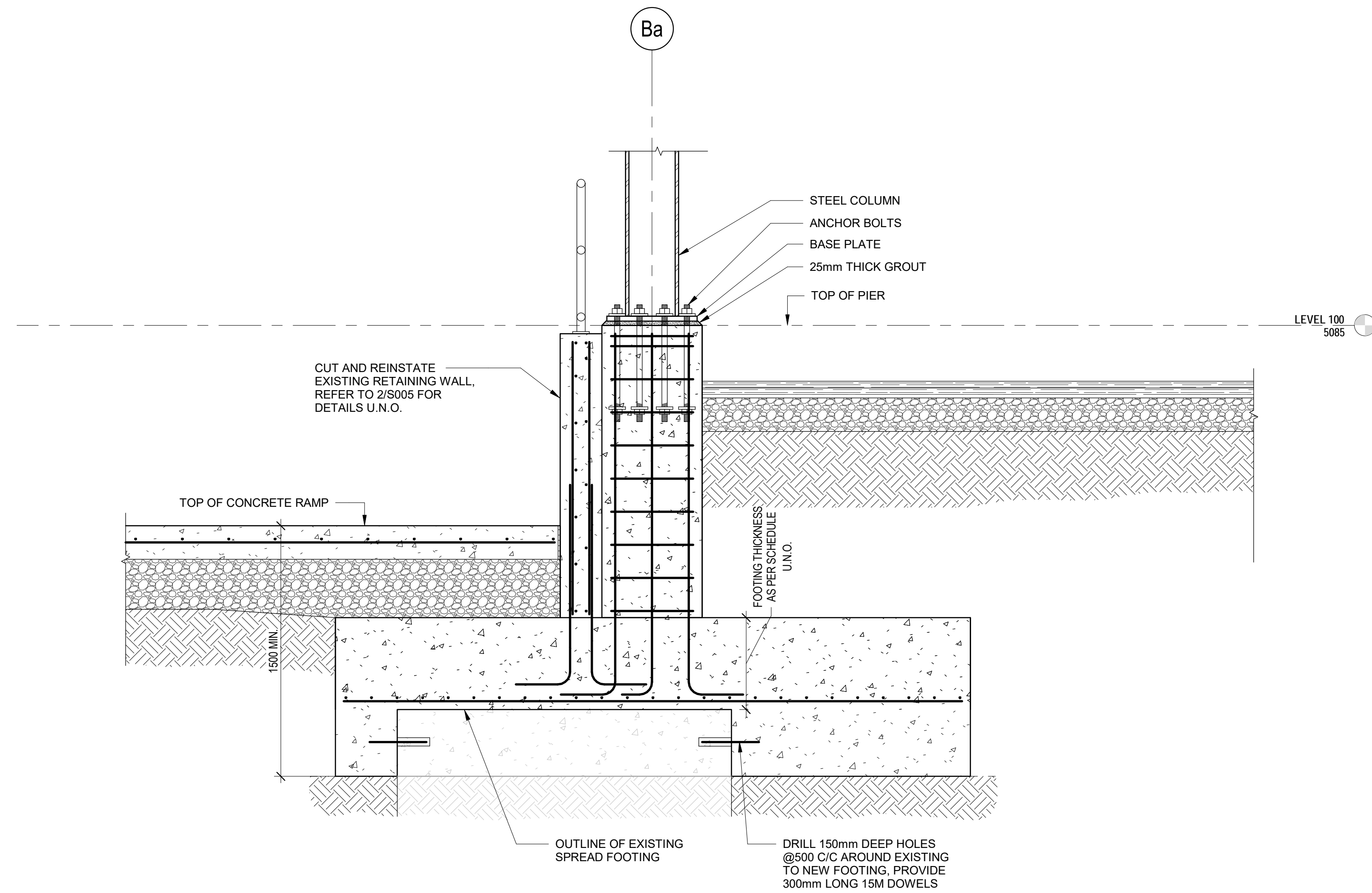

1 SECTION-FOUNDATION E  
S006 1:20

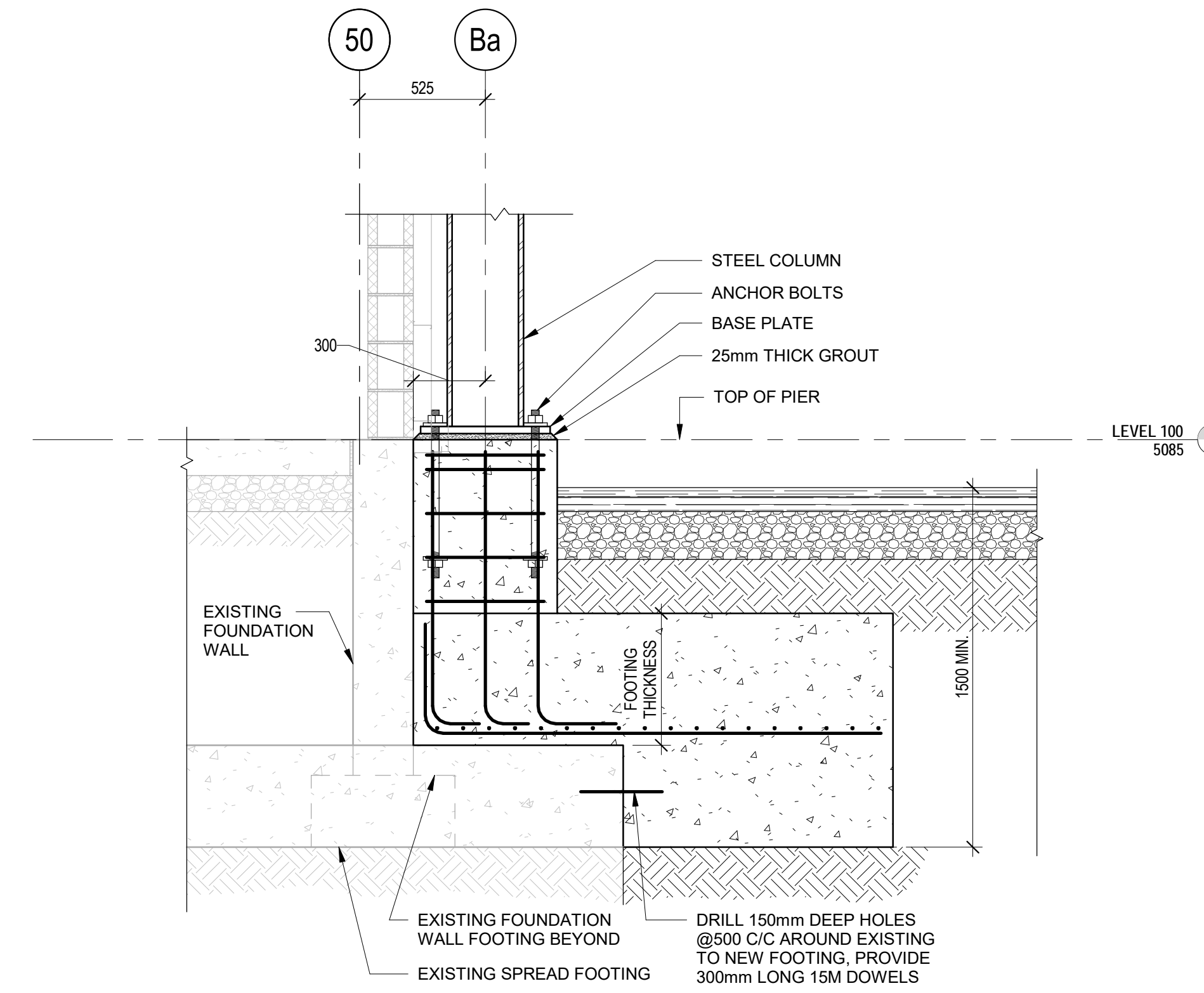

2 SECTION-FOUNDATION F  
S006 1:20

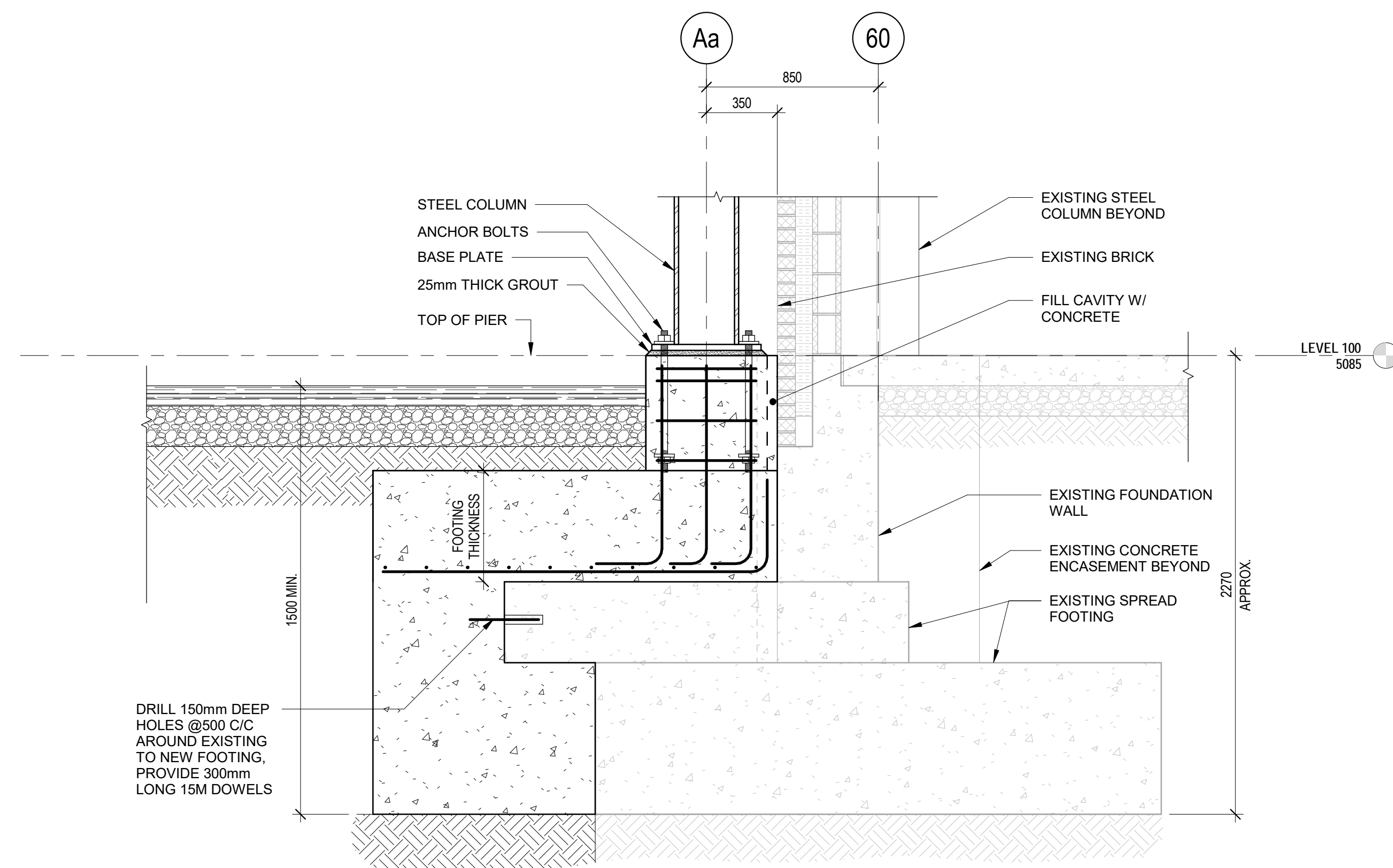

3 SECTION-FOUNDATION G  
S006 1:20

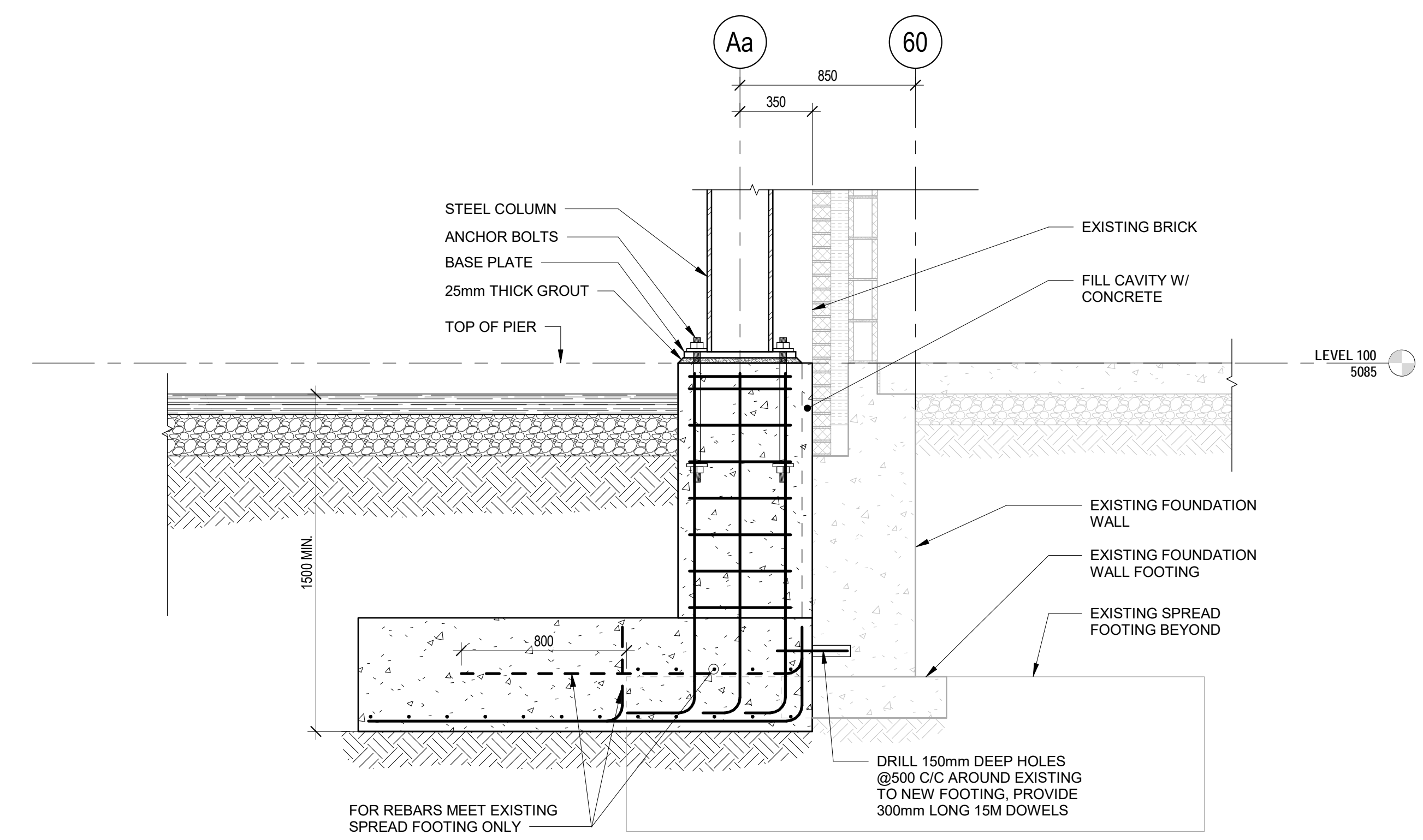

4 SECTION-FOUNDATION H  
S006 1:20

**COLES**  
Architecture + Engineering + Project Management

Suite 201, 85 Fitzroy Street  
Charlottetown, P.E.I., Canada, C1A 1R8  
Phone: (902) 368-2300  
www.colesassociates.com



Client  
**Prince Edward Island**  
Health & Wellness  
PO Box 2000  
Charlottetown  
Prince Edward Island  
Canada C1A 7N8

Project Title  
Queen Elizabeth Hospital  
Mental Health & Addictions  
Emergency Department & Short Stay Unit

Sheet Title  
Sections

No.	Description	Date	Date:	Revision
0	Issued for Tender	2022-03-22	March 22, 2022	0
			Dim By: K.C.	
			Chk By: N.L.P. Eng.	
			Project Number:	
			<b>211025</b>	
			Drawing Number:	
			<b>S006</b>	



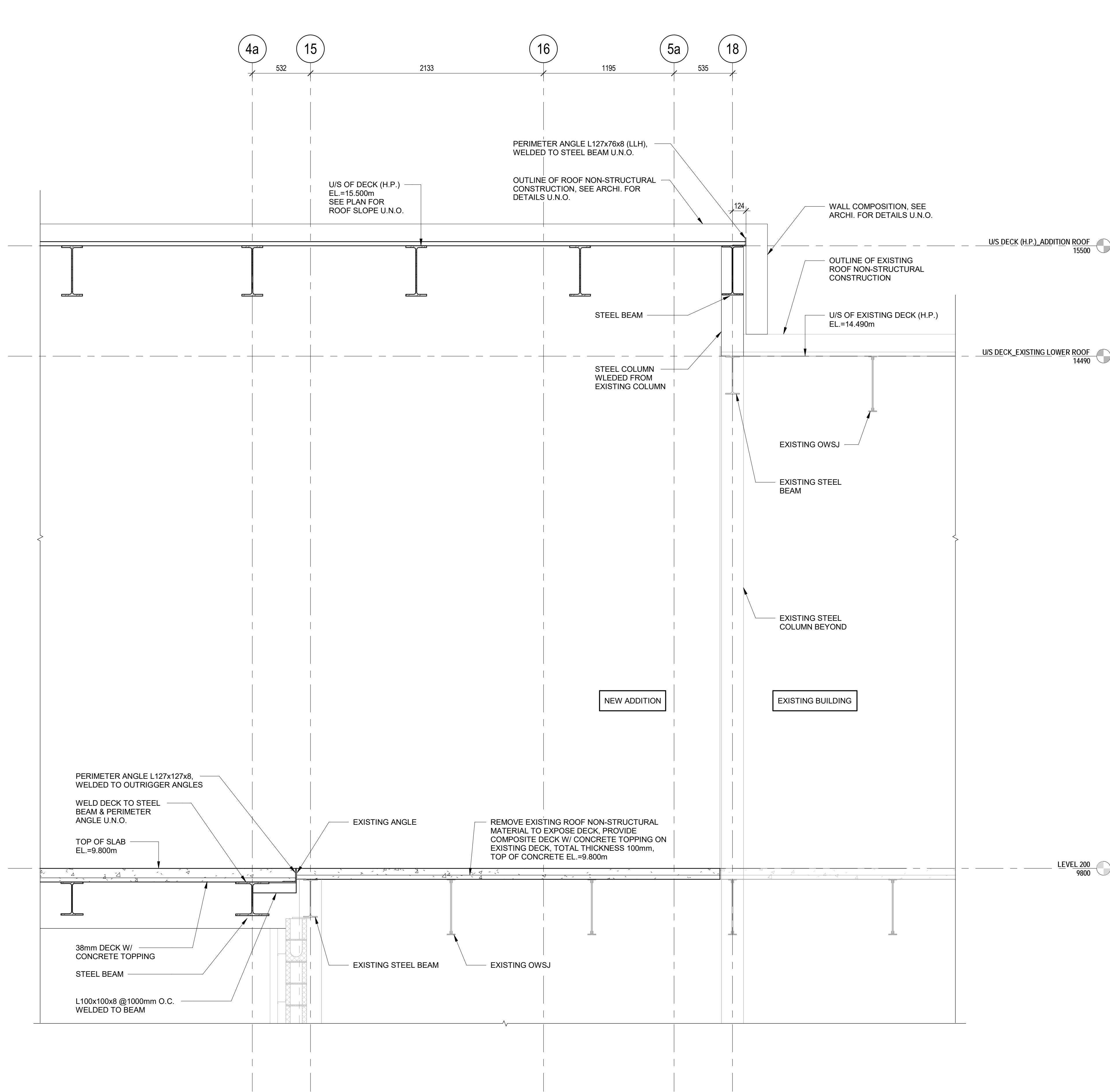

1 SECTION-EDGE OF SLAB AT EXISTING A  
S008 1:20

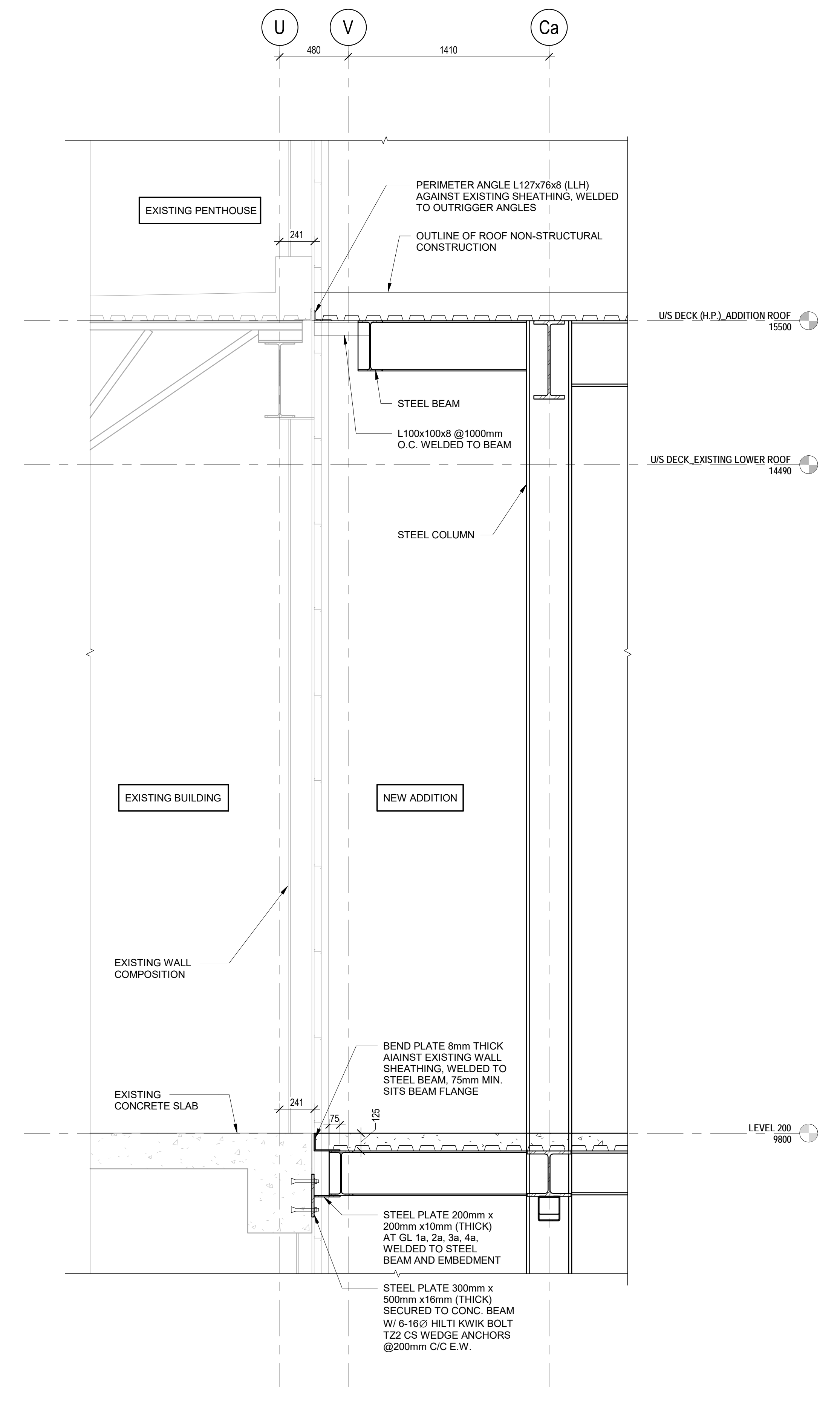

2 SECTION-EDGE OF SLAB AT EXISTING B  
S008 1:20



Suite 201, 85 Fitzroy Street  
Charlottetown, P.E.I., Canada, C1A 1R8  
Phone: (902) 368-2300  
www.colesassociates.com



Client  
**Prince Edward Island**  
Health & Wellness  
PO Box 2000  
Charlottetown  
Prince Edward Island  
Canada C1A 7N8

Project Title  
Queen Elizabeth Hospital  
Mental Health & Addictions  
Emergency Department & Short Stay Unit

Sheet Title  
Sections

No.	Description	Date	Date:	Revision
0	Issued for Tender	2022-03-22	March 22, 2022	0
Prepared by: N.L.P. Eng			Date:	
Checked by: N.L.P. Eng			Date:	
Project Number:			211025	
Drawing Number:			S008	

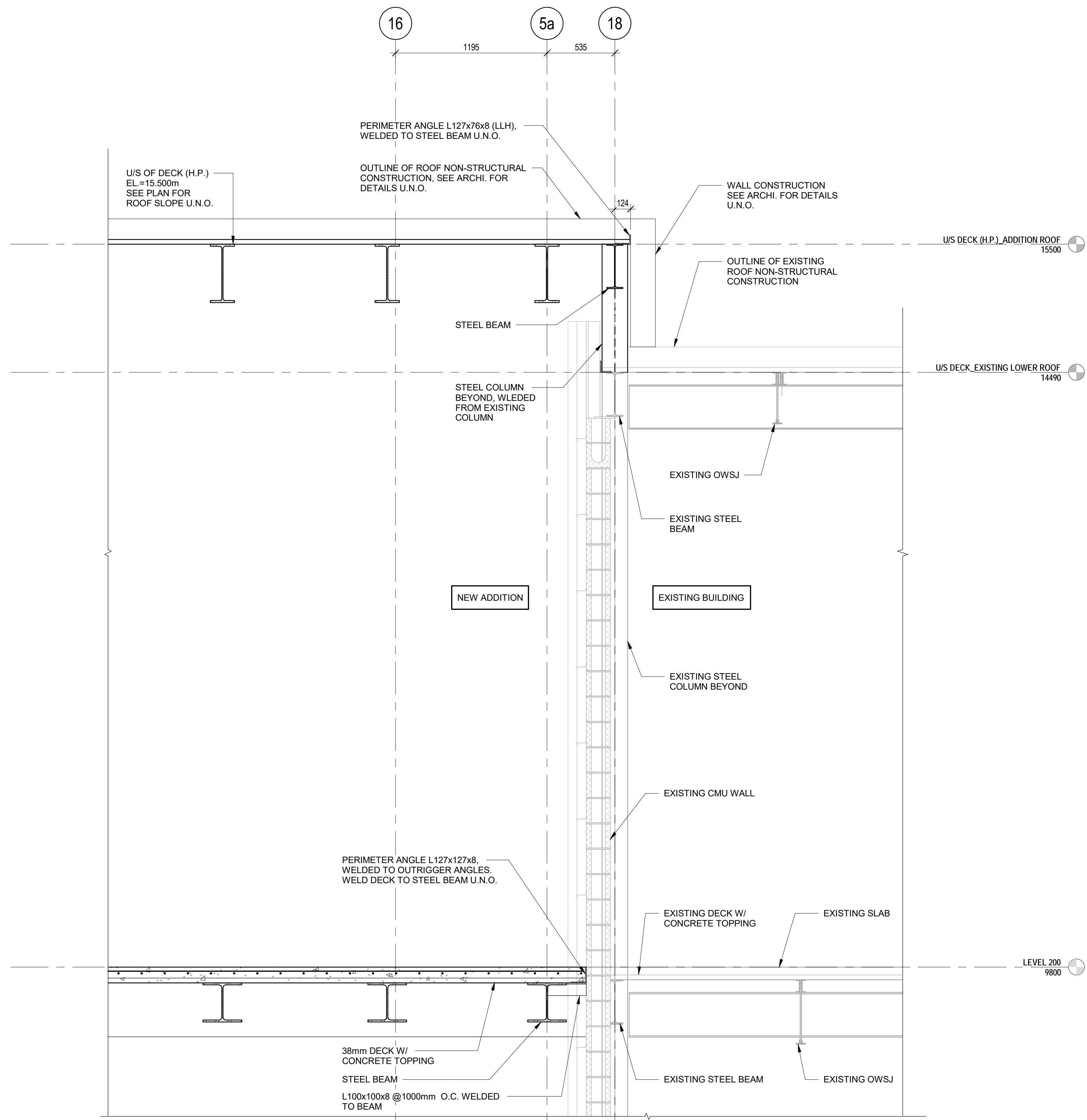

1 SECTION-EDGE OF SLAB AT EXISTING C  
S009 1:20

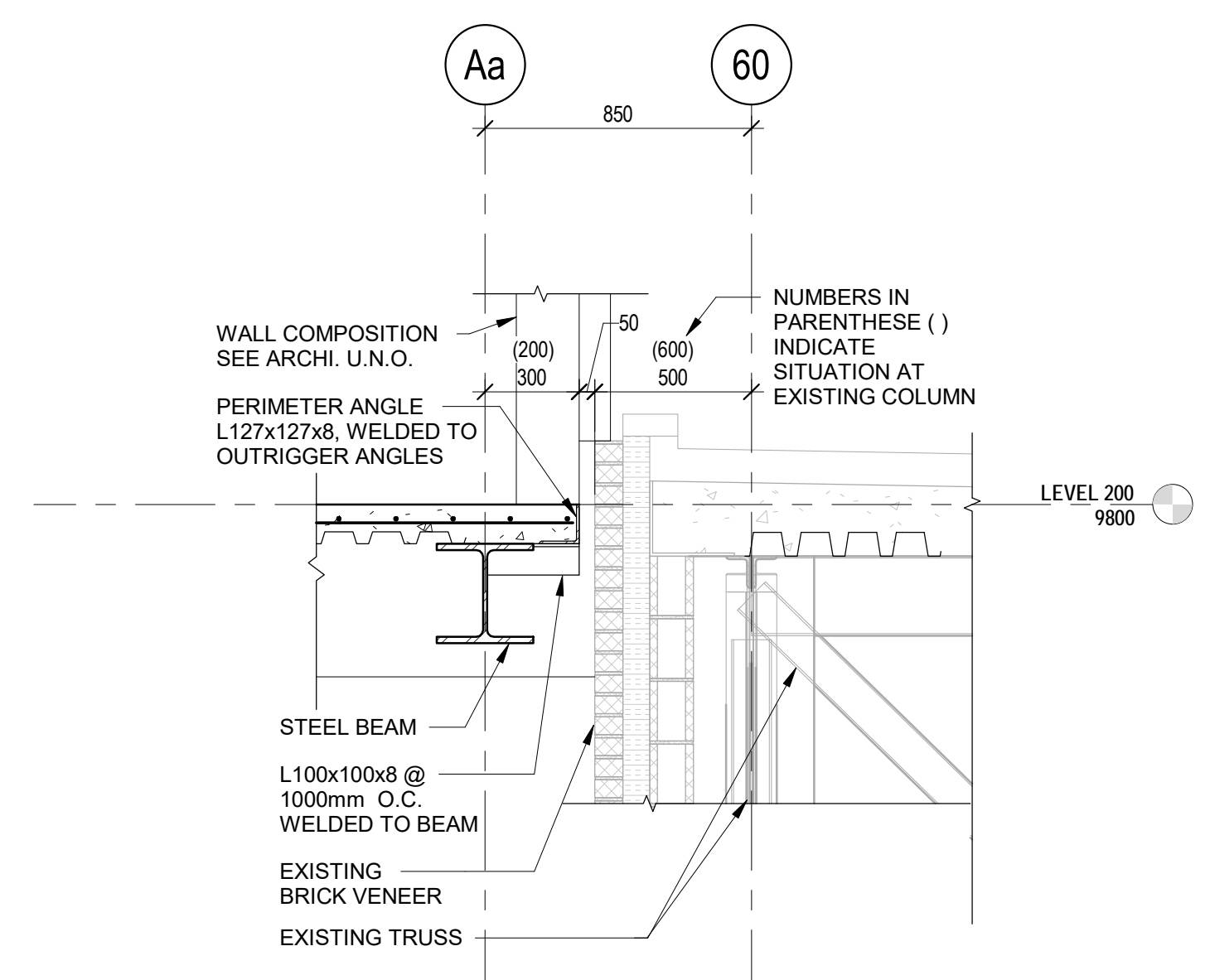

2 SECTION-EDGE OF SLAB AT EXISTING D  
S009 1:20

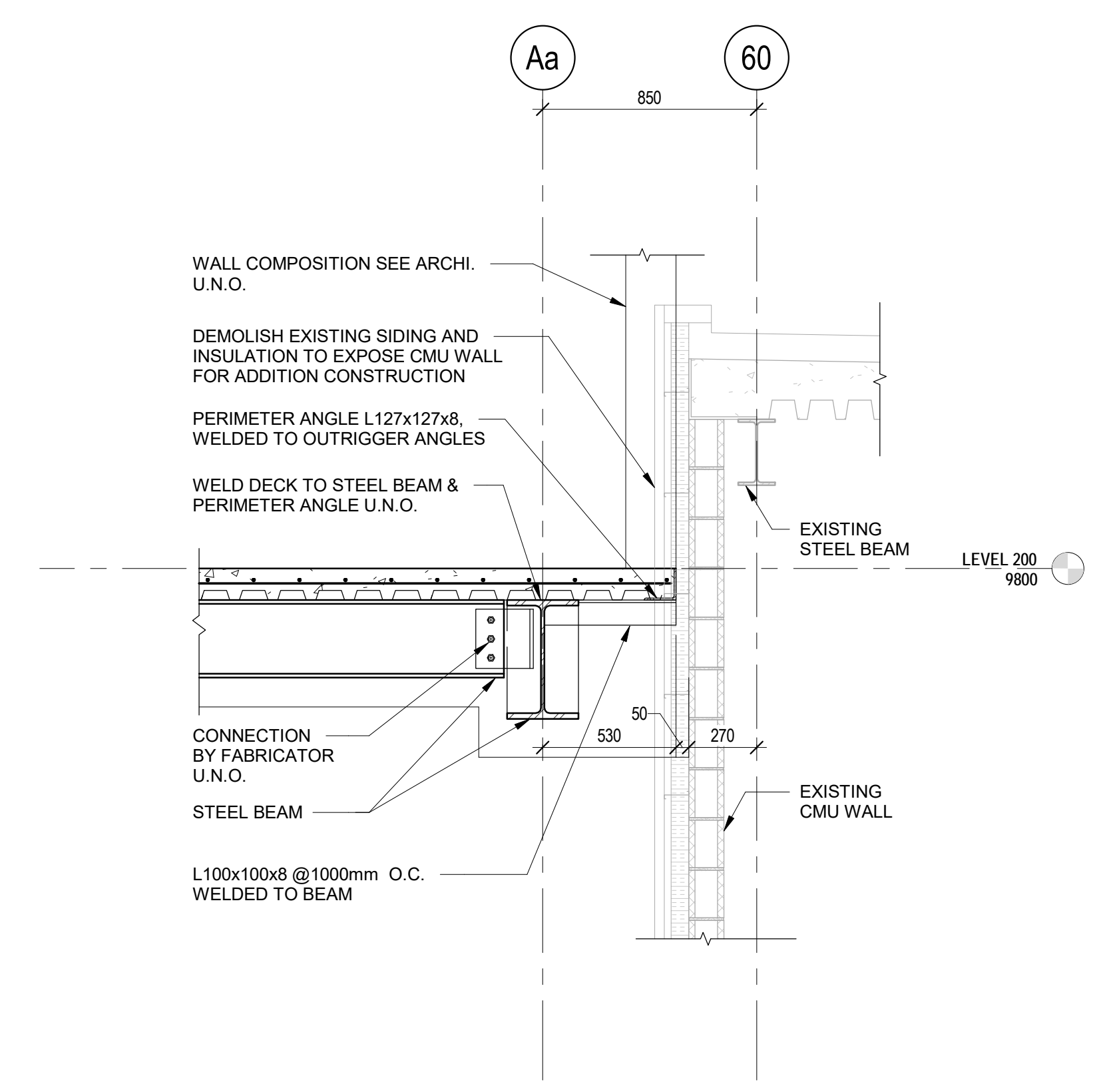

3 SECTION-EDGE OF SLAB AT EXISTING E  
S009 1:20

**COLES**  
Architecture + Engineering + Project Management

Suite 201, 85 Fitzroy Street  
Charlottetown, P.E.I., Canada, C1A 1R6  
Phone: (902) 368-2300  
www.colesassociates.com



Client  
**Prince Edward Island**  
Health & Wellness  
PO Box 2000  
Charlottetown  
Prince Edward Island  
Canada C1A 7N8

Project Title  
**Queen Elizabeth Hospital  
Mental Health & Addictions  
Emergency Department & Short Stay Unit**

Sheet Title  
**Sections**

No.	Description	Date	Date:	Revision
0	Issued for Tender	2022-03-22	March 22, 2022	
			Dim By: K.C.	
			Chk By: N.L.P. Eng.	
			Project Number:	
			<b>211025</b>	
			Drawing Number:	
			<b>S009</b>	

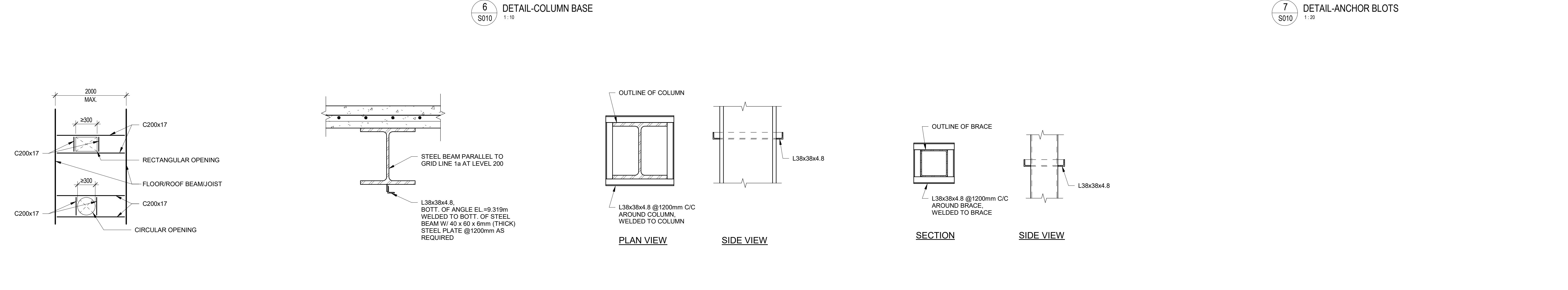
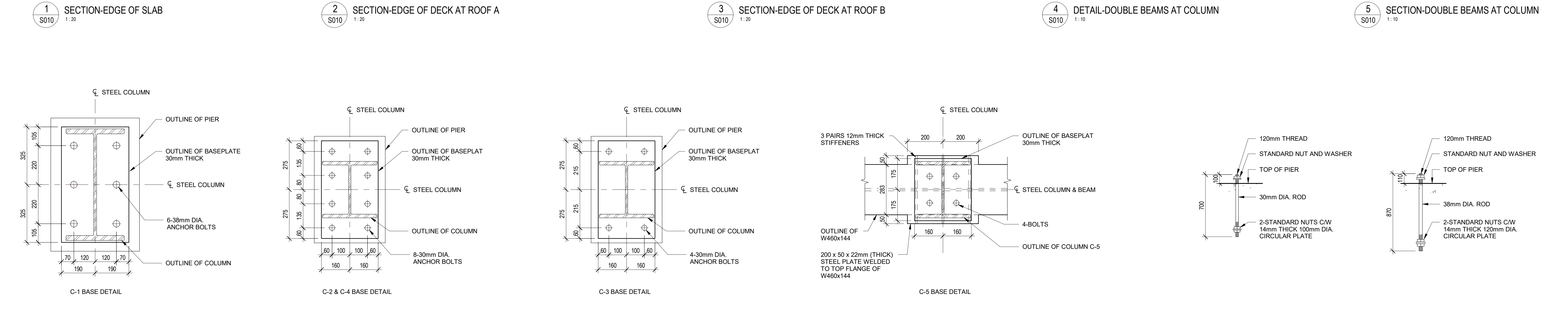
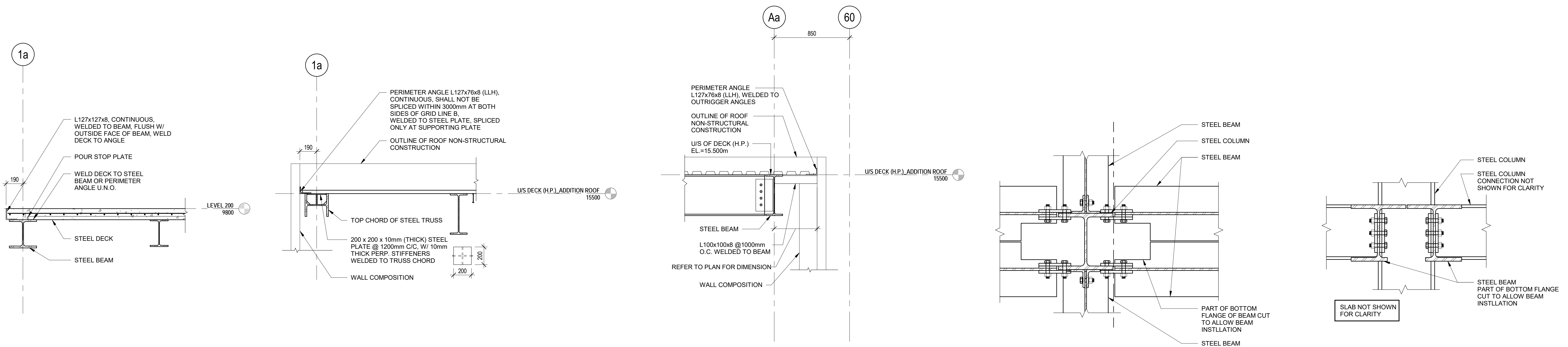

<p>COLES Architecture + Engineering + Project Management</p>	<p>PARKIN ARCHITECTS LIMITED</p>		<p>Health &amp; Wellness Queen Elizabeth Hospital Mental Health &amp; Addictions Emergency Department &amp; Short Stay Unit</p>	<p>PO Box 2000 Charlottetown Prince Edward Island Canada C1A 7N8</p>	<p>Sections &amp; Details</p>	<p>No. Description Date</p>	<p>Date: March 22, 2022</p>	<p>Revision 0</p>
						<p>0 Issued for Tender 2022-03-22</p>	<p>Dim By: K.C. Ck By: N.L.P. Eng. Project Number: <b>211025</b> Drawing Number: <b>S010</b></p>	

THIS DRAWING AND ALL COPYRIGHT THEREIN ARE THE SOLE AND EXCLUSIVE PROPERTY OF COLES ASSOCIATES LTD. REPRODUCTION OR USE OF THIS DRAWING IN WHOLE OR IN PART BY ANY FORM WHATSOEVER WITHOUT THE PRIOR WRITTEN CONSENT OF COLES ASSOCIATES LTD. IS STRICTLY PROHIBITED.





PROJECT INFO	
ADDRESS:	MURCHISON LANE CHARLOTTETOWN PE
PID#	534115
GROSS FLOOR AREA: (sq.m.)	EXISTING - 26,596 ADDITION - 678

- GENERAL NOTES**
1. VERIFY ALL DIMENSIONS AND REPORT ANY DISCREPANCIES TO THE CONSULTANT BEFORE PROCEEDING WITH THE WORK.
  2. THE WORK SHALL BE IN ACCORDANCE WITH THE NATIONAL BUILDING CODE OF CANADA (NBCC 2015) UNLESS OTHERWISE NOTED ON THE DRAWINGS.
  3. COMPLY WITH ALL LOCAL MUNICIPAL AND PROVINCIAL BY-LAWS AND REGULATIONS.
  4. CONTRACTOR TO VERIFY LOCATION OF ALL UTILITIES PRIOR TO EXCAVATION.
  5. BENCH MARKS TO BE ESTABLISHED BY CONTRACTOR.
  6. ALL PENETRATIONS IN RATED PARTITIONS AND/OR FLOOR ASSEMBLIES FOR PLUMBING, DUCTING OR ELECTRICAL ARE TO BE SEALED. FIRE STOP IN ACCORDANCE WITH WALL AND/OR FLOOR TYPES. SUBMIT ULC DETAILS AND MATERIALS DURING SHOP DRAWING PROCESS FOR REVIEW PRIOR TO INSTALLATION.
  7. VENT ALL FANS TO OUTSIDE AIR THROUGH VENT C/W HOOD.
  8. ALL WALL DIMENSIONS ARE TO FINISH FACE OF GYPSUM WALL BOARD UNLESS NOTED OTHERWISE.
  9. ALL OTHER DISCIPLINES SHOWN FOR GENERAL INTENT ONLY. REFER TO CORRESPONDING DRAWINGS.
  10. REFER TO MATERIAL/FINISH SCHEDULE IN THE DETAIL BOOK FOR INFO ON ALL MATERIAL TAGS.
  11. REFER TO TOILET ACCESSORIES SCHEDULE IN THE DETAIL BOOK FOR ALL TAGS.

**LEGEND**

	NEW PARTITION (REFER TO FLOOR PLAN FOR WALL TYPE)
	EXISTING PARTITION
	UNIT TAG AND NUMBER
	DOOR TAG
	WALL TAG
	1 HR FIRE RESISTANCE RATING (REFER TO WALL SCHEDULE)
	EXISTING RATED ASSEMBLY (TO BE MAINTAINED)
	DEMOLITION LINE
	FIRE DEPARTMENT CONNECTION

1  
A001  
CONTEXT PLAN  
NTS



2  
A001  
CONTEXT PLAN 2d  
NTS

**COLES**  
Architecture + Engineering + Project Management  
Suite 201, 85 Fitzroy Street  
Charlottetown, P.E.I., Canada, C1A 1R6  
Phone: (822) 368-2300  
www.colesassociates.com

**PARKIN**  
ARCHITECTS LIMITED

19-12  
CERTIFICATE OF PRACTICE  
Scott Daniel MacNeill  
Coles Associates Ltd.  
AAPEI  
PRINCE EDWARD ISLAND  
#211025/17 / Mar 22, 2022

Client  
**Prince Edward Island**  
CANADA  
Health & Wellness  
PO Box 2000  
Charlottetown  
Prince Edward Island  
Canada C1A 7N8

Project Title  
Queen Elizabeth Hospital  
Mental Health & Addictions  
Emergency Department & Short Stay Unit

Sheet Title  
Context Plan & Project Info

No.	Description	Date	Date:	Revision
0	Issued for Tender	2022-03-22	2022-03-22	0
			Dim By: ADR	
			Chk By: SDM	
			Project Number:	
			<b>211025</b>	
			Drawing Number:	
			<b>A001</b>	



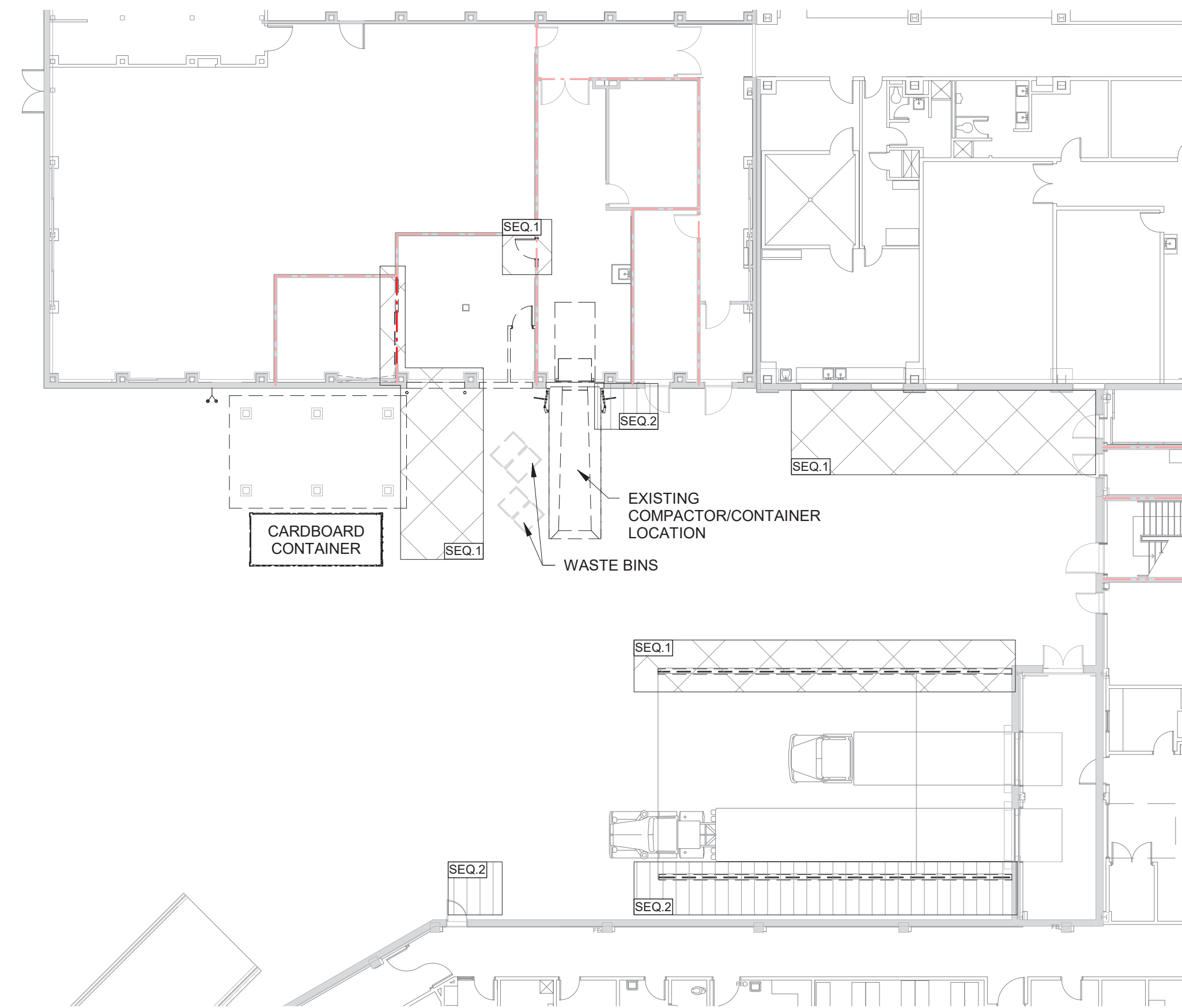

1  
A002 SEQ. 1 & SEQ. 2- Level 100/Site  
1:200

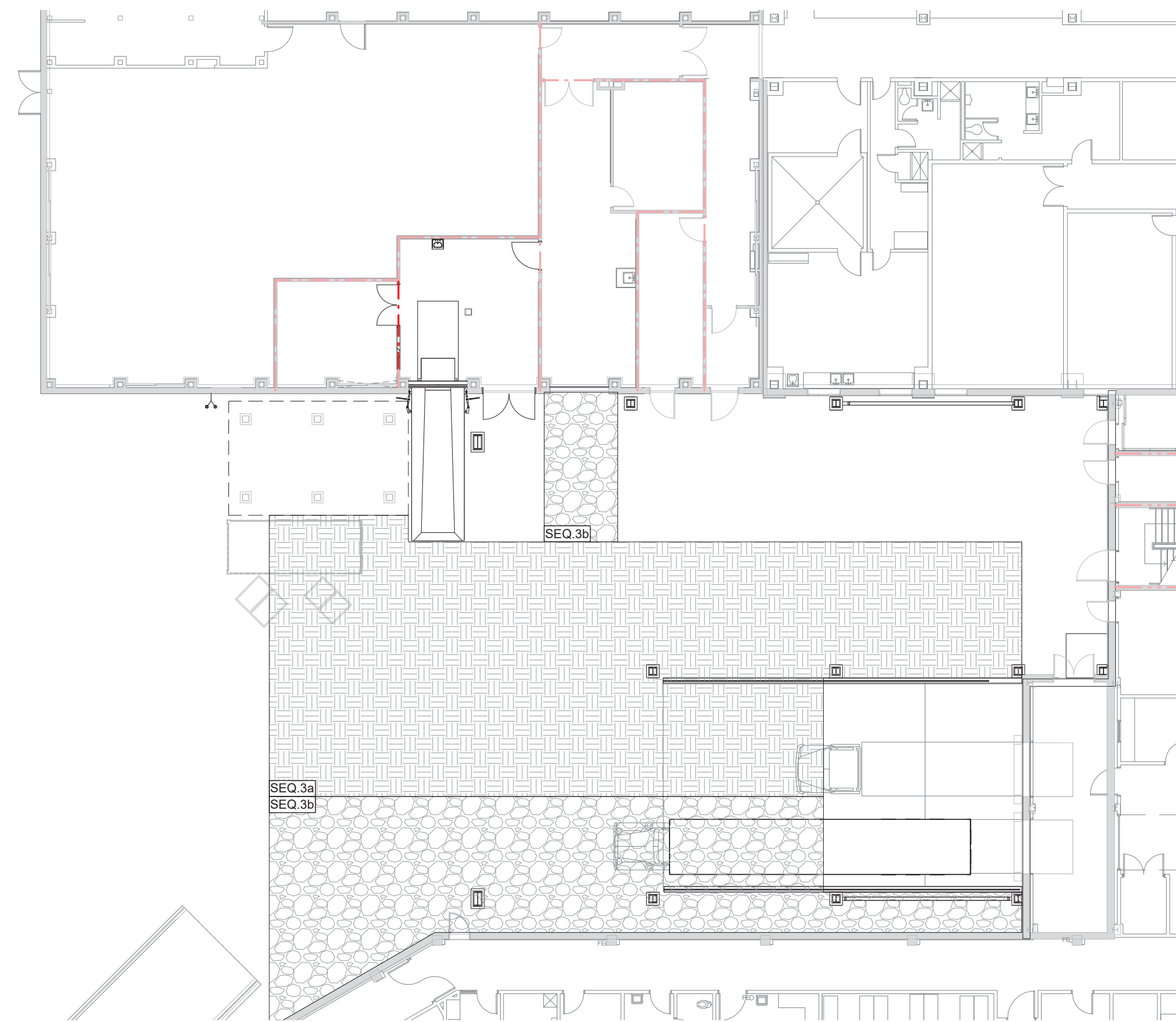

2  
A002 SEQ. 3 - Level 100/Site  
1:200

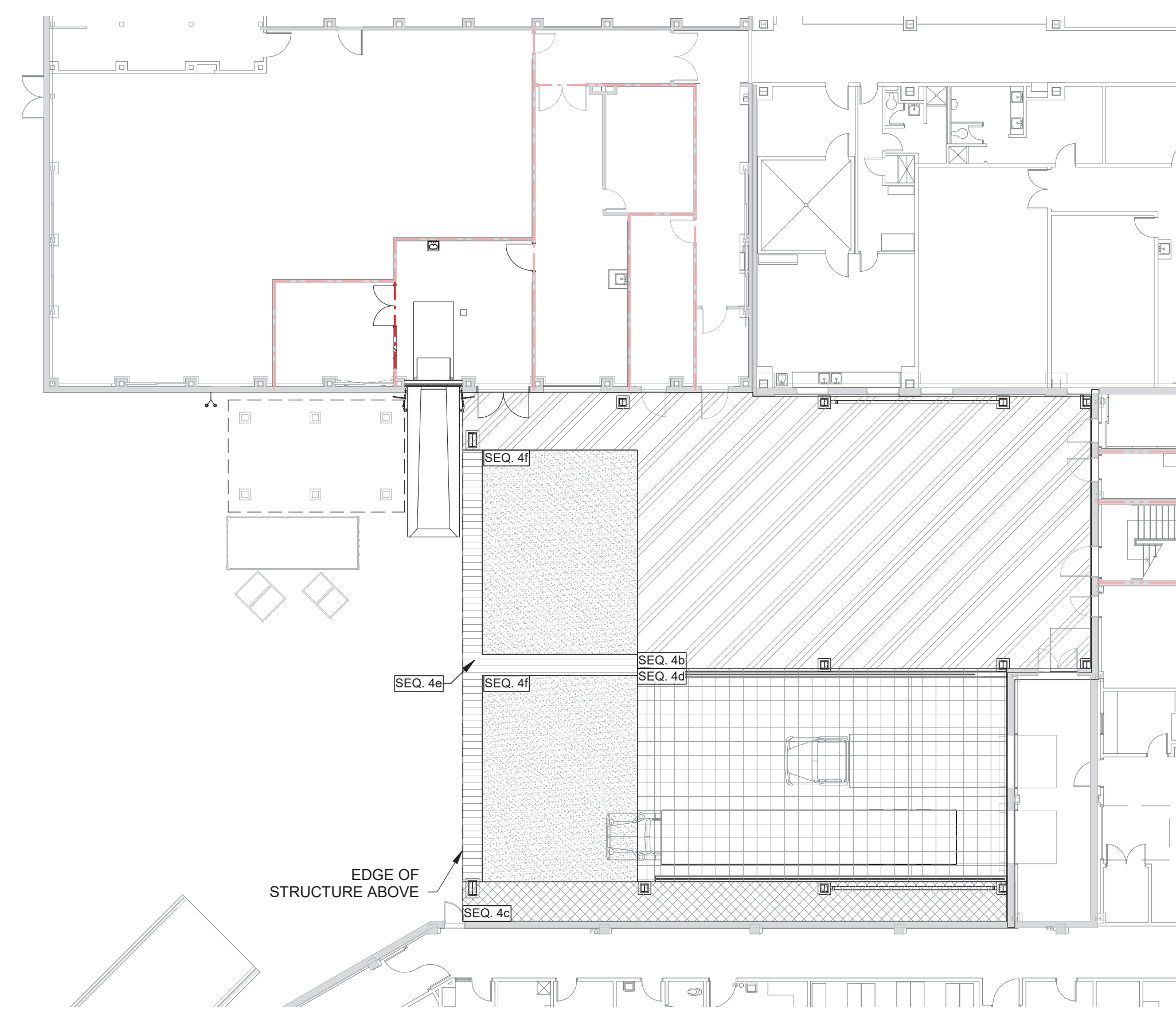

4  
A002 SEQ. 4 - Level 100/Site  
1:200

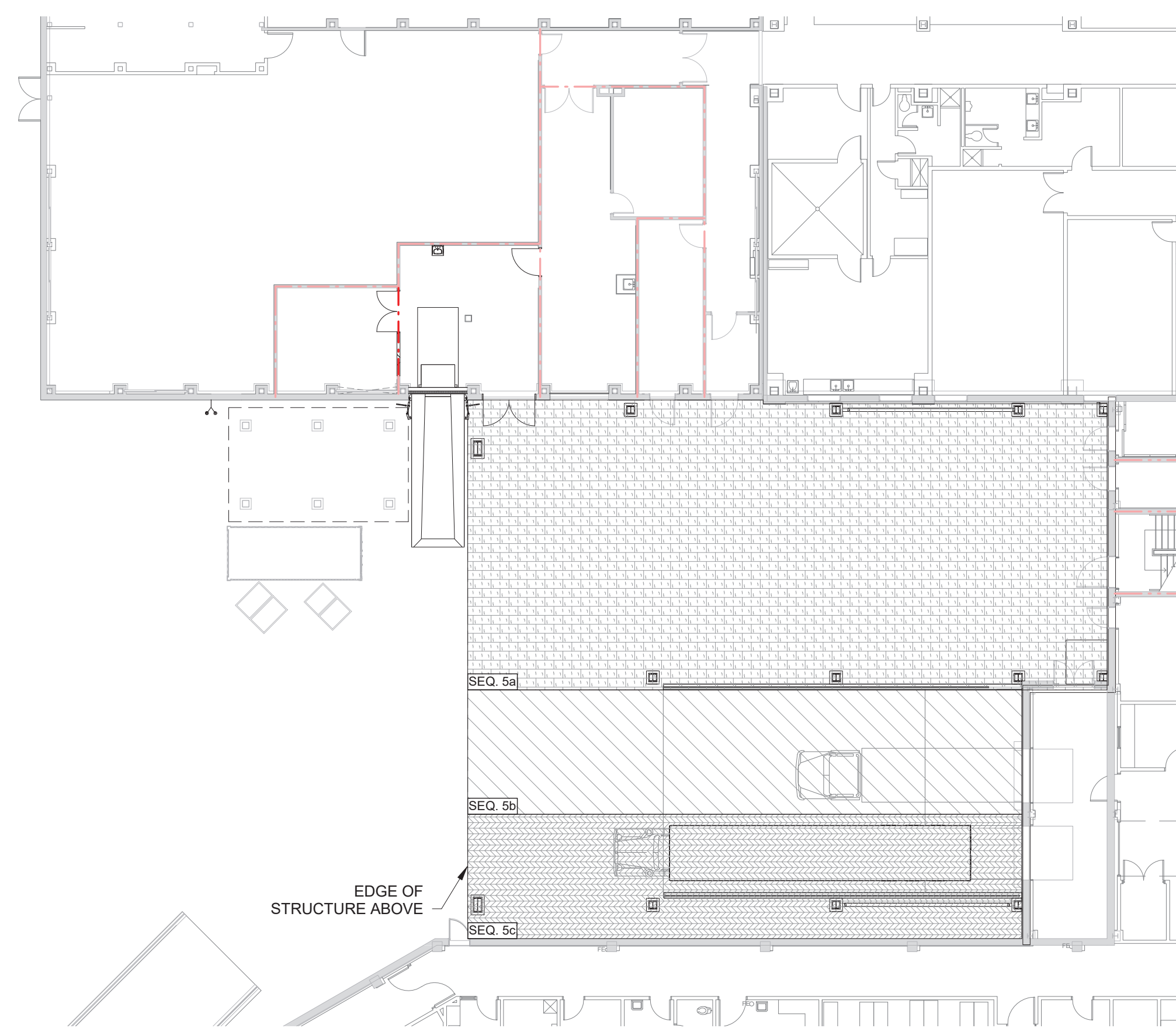

6  
A002 SEQ. 5 - Level 100/Site  
1:200

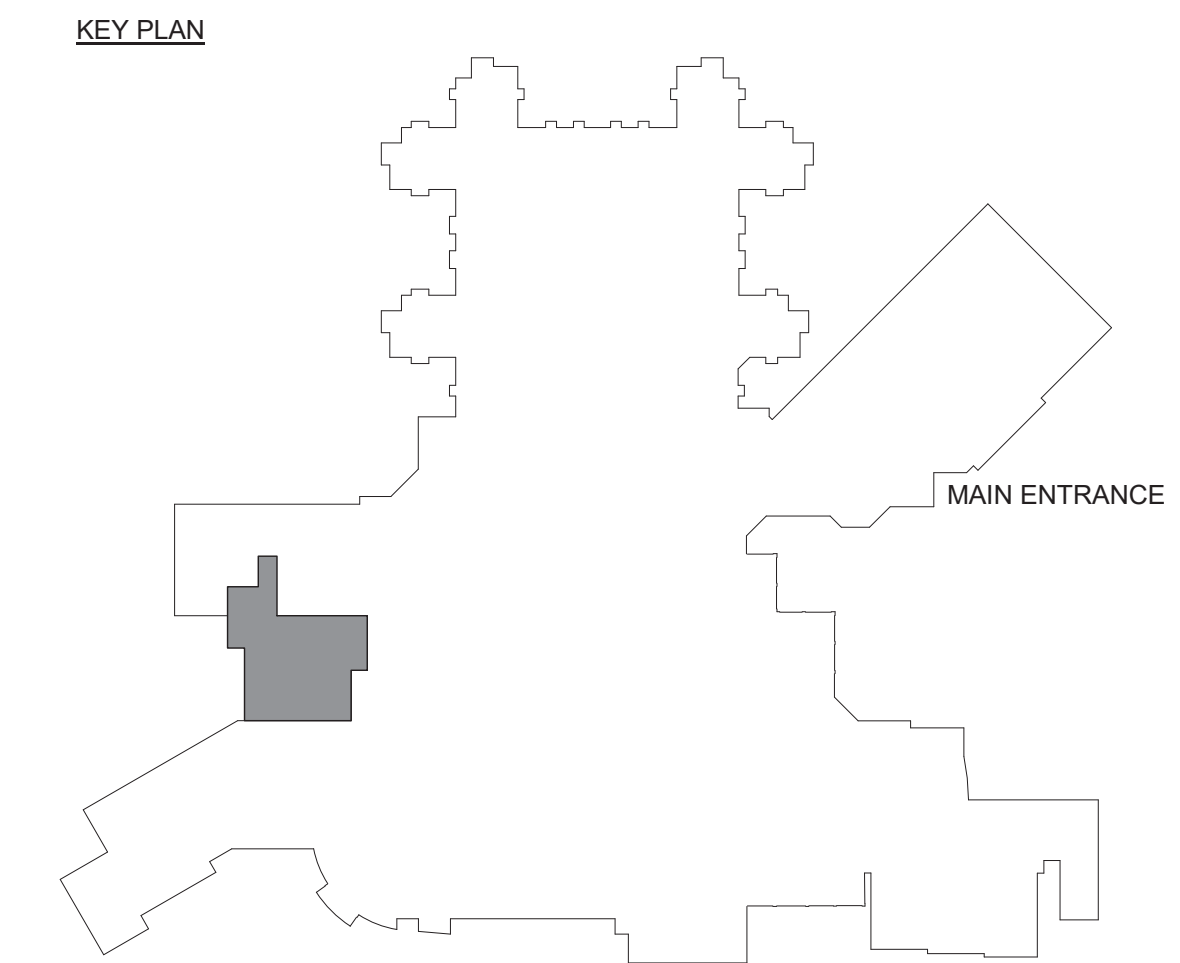

- SEQUENCING NOTES**
- ORDER OF WORK WITHIN EACH SEQUENCE TO BE COMPLETED IN A MANNER TO BEST SERVE PROJECT SCHEDULE UNLESS NOTED OTHERWISE
  - EXCAVATED MATERIALS TO BE TRUCKED AWAY FROM SITE.
  - CLEAR PATH OF TRAVEL FROM EMERGENCY EXITS MUST BE MAINTAINED THROUGHOUT CONSTRUCTION.
- SEQ. 1**
- EXCAVATE, FORM, POUR, AND BACKFILL FOOTINGS, PIERS, COMPACTOR PAD, AND RETAINING WALL.
  - PERFORM NECESSARY WORK TO INSTALL NEW DOORS AND WALLS. TO BE COMPLETED BEFORE COMPACTOR IS MOVED.
  - RELOCATE COMPACTOR AND MAKE OPERATIONAL FOR OWNER. CONSTRUCT INFILL WALL.
  - INSTALL NEW RAILING AT RETAINING WALL AND RE-INSTALL STAIR.
  - RELOCATE CARDBOARD CONTAINER AND WASTE BINS TO TEMPORARY LOCATION (TBD).
- SEQ. 2**
- EXCAVATE, FORM, POUR, AND BACKFILL FOOTINGS, PIERS AND RETAINING WALL.
  - INSTALL NEW RAILING AT RETAINING WALL.
- SEQ. 3**
- REMOVE ASPHALT AND HALF OF TOP CONCRETE PAD AT LOADING DOCK. EXCAVATE AND INSTALL STORM AND SANITARY. INSTALL NEW CONCRETE AND ASPHALT.
  - REMOVE ASPHALT AND HALF OF TOP CONCRETE PAD AT LOADING DOCK. REMOVE OLD COMPACTOR PAD. INSTALL NEW CONCRETE AND ASPHALT.
  - ASPHALT SEAL COAT ALL AREAS PER CIVIL DRAWINGS. TO BE COMPLETED ON THE WEEKEND.
- SEQ. 4**
- INSTALL WINDOW INFILL AT ALL INDICATED WINDOWS ON ARCHITECTURAL PLANS. TO BE COMPLETED PRIOR TO ERECTION OF STEEL. TEMPORARY COVERINGS ACCEPTABLE.
  - ERECT FLOOR AND ROOF STEEL.
  - ERECT FLOOR AND ROOF STEEL.
  - ERECT FLOOR AND ROOF STEEL.
  - ERECT TRUSS STEEL.
  - ERECT FLOOR AND ROOF STEEL.
- SEQ. 5**
- INSTALL STORM AND SANITARY LINES, HEAT TRACE, SPRAY FIRE PROOFING, ELECTRICAL, INSULATED METAL PANELS AND LIGHTING.
  - INSTALL STORM AND SANITARY LINES, HEAT TRACE, SPRAY FIRE PROOFING, ELECTRICAL, INSULATED METAL PANELS AND LIGHTING.
  - INSTALL STORM AND SANITARY LINES, HEAT TRACE, SPRAY FIRE PROOFING, ELECTRICAL, INSULATED METAL PANELS AND LIGHTING.
- SEQ. 6**
- PERFORM CONSTRUCTION WITHIN BOUNDARY.
- SEQ. 7 (TO BE COMPLETED IN ORDER LISTED)**
- DECANT SPACE, CONSTRUCT HOARDING, RENOVATE, REMOVE HOARDING.
  - DECANT SPACE, CONSTRUCT HOARDING, RENOVATE, REMOVE HOARDING.
  - DECANT SPACE, CONSTRUCT HOARDING, RENOVATE, REMOVE HOARDING.
- SEQ. 8**
- INSTALL FILM ON GLAZING. TO BE COORDINATED WITH OWNER.



Suite 201, 85 Fitzroy Street  
Charlottetown, P.E.I., Canada, C1A 1R6  
Phone: (822) 368-2300  
www.colesassociates.com

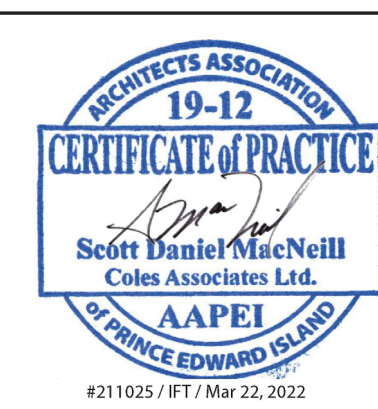

Client  
**Prince Edward Island**  
Health & Wellness  
PO Box 2000  
Charlottetown  
Prince Edward Island  
Canada C1A 7N8

Project Title  
Queen Elizabeth Hospital  
Mental Health & Addictions  
Emergency Department & Short Stay Unit

Sheet Title  
Sequencing Plans

No.	Description	Date	Date:	Revision
0	Issued for Tender	2022-03-22	2022-03-22	0
			Drn By: ADR	
			Chk By: SDM	
			Project Number:	
			<b>211025</b>	
			Drawing Number:	
			<b>A002</b>	

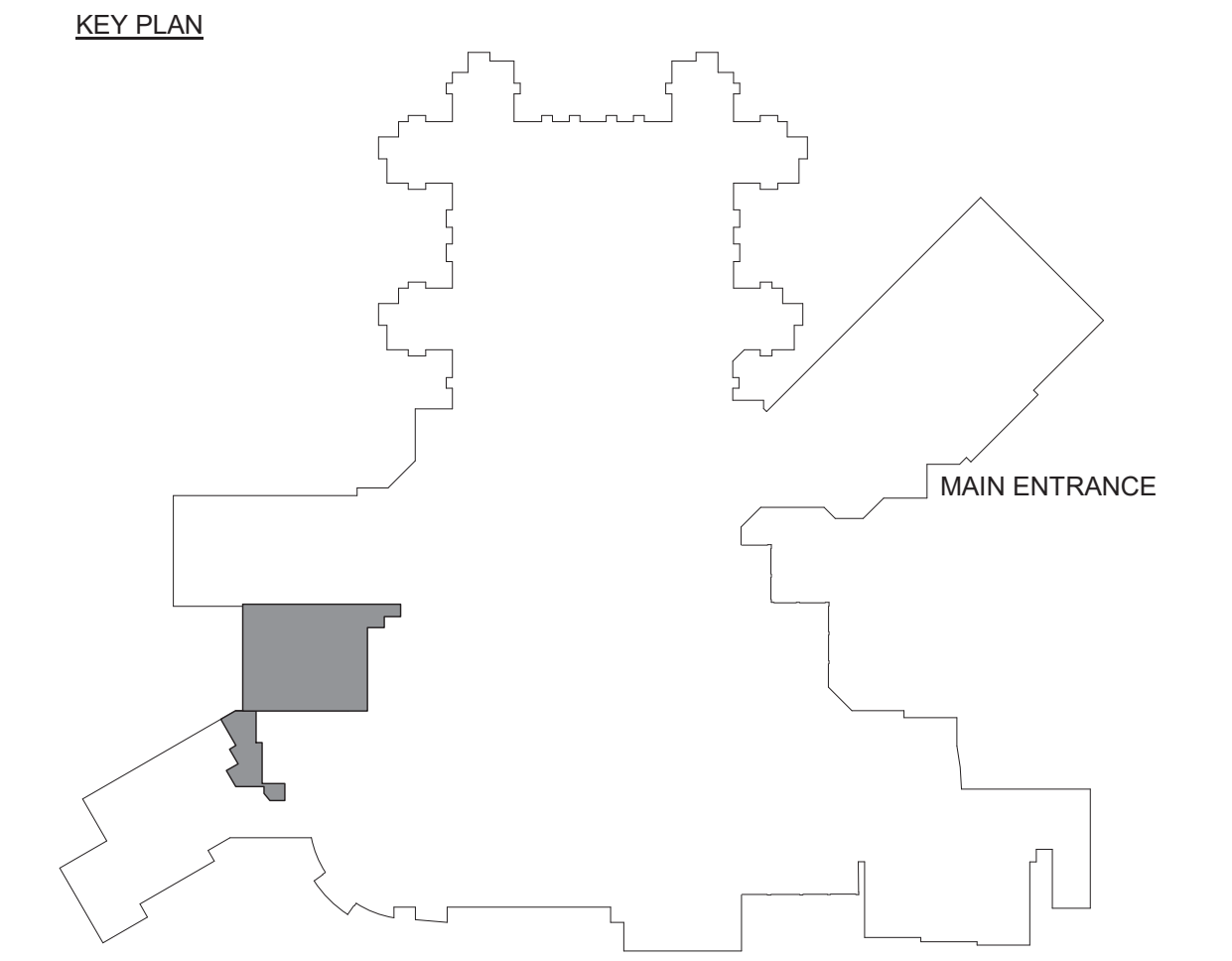

1  
A003 SEQ. 6 - Level 200  
1:200



2  
A003 SEQ. 7 - Level 200  
1:200

**SEQUENCING NOTES**

1. ORDER OF WORK WITHIN EACH SEQUENCE TO BE COMPLETED IN A MANNER TO BEST SERVE PROJECT SCHEDULE UNLESS NOTED OTHERWISE
2. EXCAVATED MATERIALS TO BE TRUCKED AWAY FROM SITE.
3. CLEAR PATH OF TRAVEL FROM EMERGENCY EXITS MUST BE MAINTAINED THROUGHOUT CONSTRUCTION.

- SEQ. 1**
- a. EXCAVATE, FORM, POUR, AND BACKFILL FOOTINGS, PIERS, COMPACTOR PAD, AND RETAINING WALL.
  - b. PERFORM NECESSARY WORK TO INSTALL NEW DOORS AND WALLS. TO BE COMPLETED BEFORE COMPACTOR IS MOVED.
  - c. RELOCATE COMPACTOR AND MAKE OPERATIONAL FOR OWNER. CONSTRUCT INFILL WALL.
  - d. INSTALL NEW RAILING AT RETAINING WALL AND RE-INSTALL STAIR.
  - e. RELOCATE CARDBOARD CONTAINER AND WASTE BINS TO TEMPORARY LOCATION (TBD).

- SEQ. 2**
- a. EXCAVATE, FORM, POUR, AND BACKFILL FOOTINGS, PIERS AND RETAINING WALL.
  - b. INSTALL NEW RAILING AT RETAINING WALL.

- SEQ. 3**
- a. REMOVE ASPHALT AND HALF OF TOP CONCRETE PAD AT LOADING DOCK. EXCAVATE AND INSTALL STORM AND SANITARY. INSTALL NEW CONCRETE AND ASPHALT.
  - b. REMOVE ASPHALT AND HALF OF TOP CONCRETE PAD AT LOADING DOCK. REMOVE OLD COMPACTOR PAD. INSTALL NEW CONCRETE AND ASPHALT.
  - c. ASPHALT SEAL COAT ALL AREAS PER CIVIL DRAWINGS. TO BE COMPLETED ON THE WEEKEND.

- SEQ. 4**
- a. INSTALL WINDOW INFILL AT ALL INDICATED WINDOWS ON ARCHITECTURAL PLANS. TO BE COMPLETED PRIOR TO ERECTION OF STEEL. TEMPORARY COVERINGS ACCEPTABLE.
  - b. ERECT FLOOR AND ROOF STEEL.
  - c. ERECT FLOOR AND ROOF STEEL.
  - d. ERECT FLOOR AND ROOF STEEL.
  - e. ERECT TRUSS STEEL.
  - f. ERECT FLOOR AND ROOF STEEL.

- SEQ. 5**
- a. INSTALL STORM AND SANITARY LINES, HEAT TRACE, SPRAY FIRE PROOFING, ELECTRICAL, INSULATED METAL PANELS AND LIGHTING.
  - b. INSTALL STORM AND SANITARY LINES, HEAT TRACE, SPRAY FIRE PROOFING, ELECTRICAL, INSULATED METAL PANELS AND LIGHTING.
  - c. INSTALL STORM AND SANITARY LINES, HEAT TRACE, SPRAY FIRE PROOFING, ELECTRICAL, INSULATED METAL PANELS AND LIGHTING.

- SEQ. 6**
- a. PERFORM CONSTRUCTION WITHIN BOUNDARY.

- SEQ. 7 (TO BE COMPLETED IN ORDER LISTED)**
- a. DECANT SPACE, CONSTRUCT HOARDING, RENOVATE, REMOVE HOARDING.
  - b. DECANT SPACE, CONSTRUCT HOARDING, RENOVATE, REMOVE HOARDING.
  - c. DECANT SPACE, CONSTRUCT HOARDING, RENOVATE, REMOVE HOARDING.

- SEQ. 8**
- a. INSTALL FILM ON GLAZING. TO BE COORDINATED WITH OWNER.



Suite 201, 85 Fitzroy Street  
Charlottetown, P.E.I., Canada, C1A 1R6  
Phone: (822) 368-2300  
www.colesassociates.com

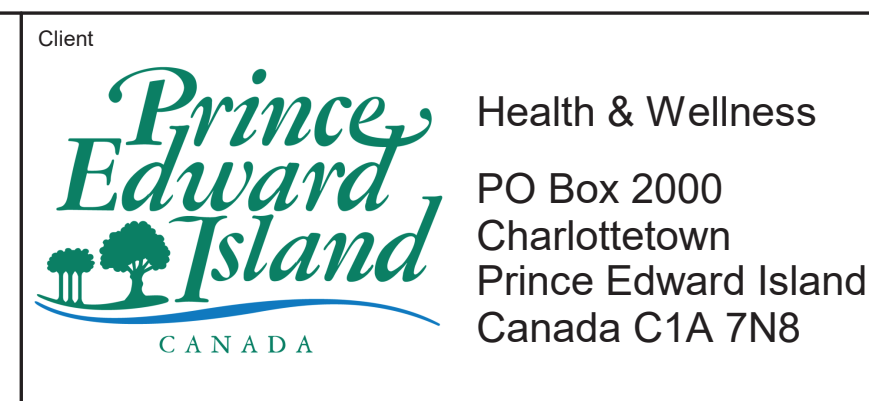

Client  
Queen Elizabeth Hospital  
Mental Health & Addictions  
Emergency Department & Short Stay Unit

Project Title  
Sequencing Plans

No.	Description	Date	Date:	Revision
0	Issued for Tender	2022-03-22	2022-03-22	0
			Drn By: ADR	
			Chk By: SDM	
			Project Number:	
			211025	
			Drawing Number:	
			A003	

PRELIMINARY ONLY NOT FOR CONSTRUCTION

**8 MOISTURE RESISTANT GYPSUM BOARD (MRGB) & TILE BACKER BOARD (TBB) EXTENTS IN HSKP ROOM**

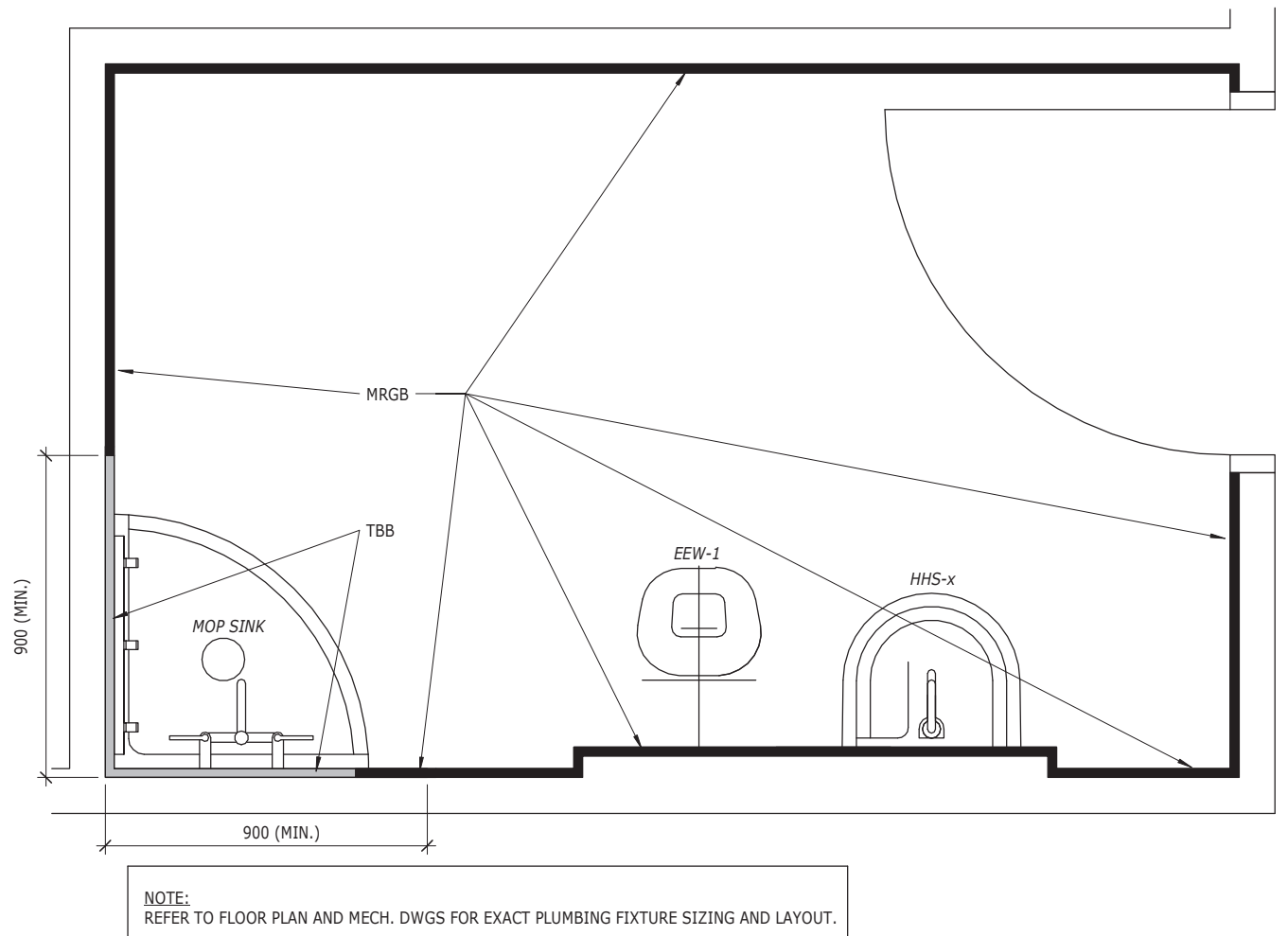

**7 MOISTURE RESISTANT GYPSUM BOARD (MRGB) EXTENTS AT TYPICAL PLUMBING FIXTURES**

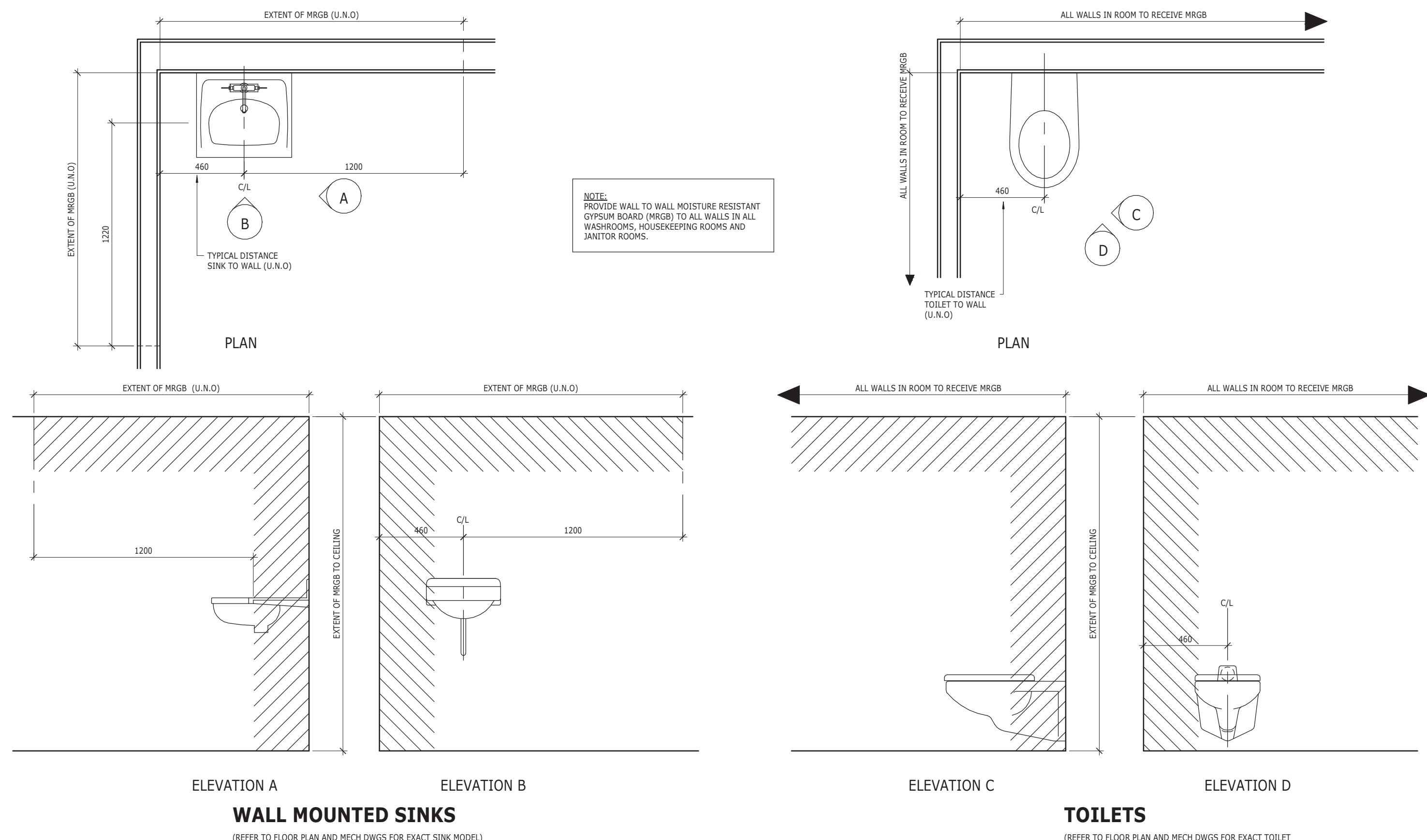

**6 MRGB EXTENTS & ACCESSORY MOUNTING @ COUNTER WITH SINK**

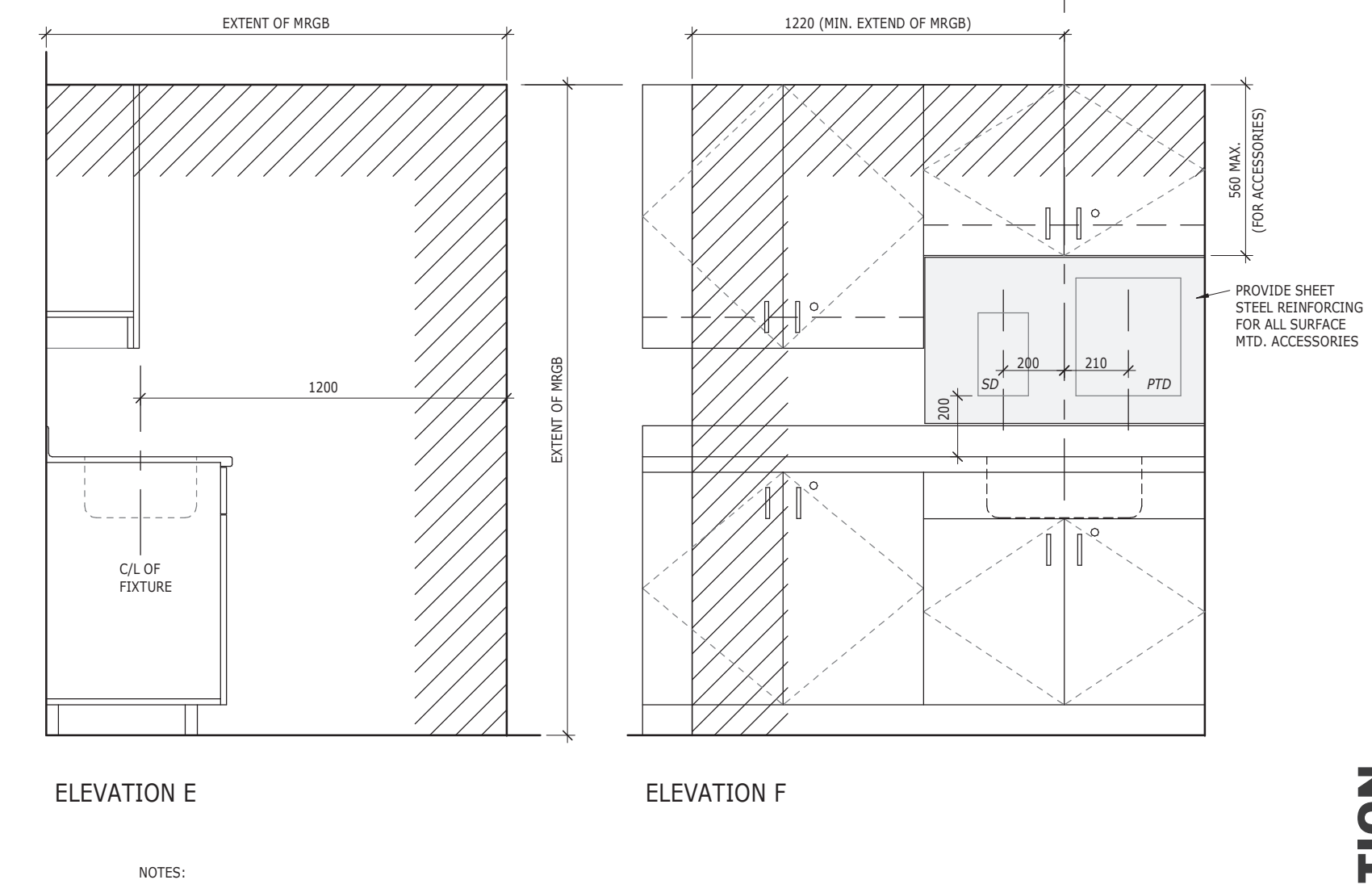

**5 EQUIPMENT MOUNTING**

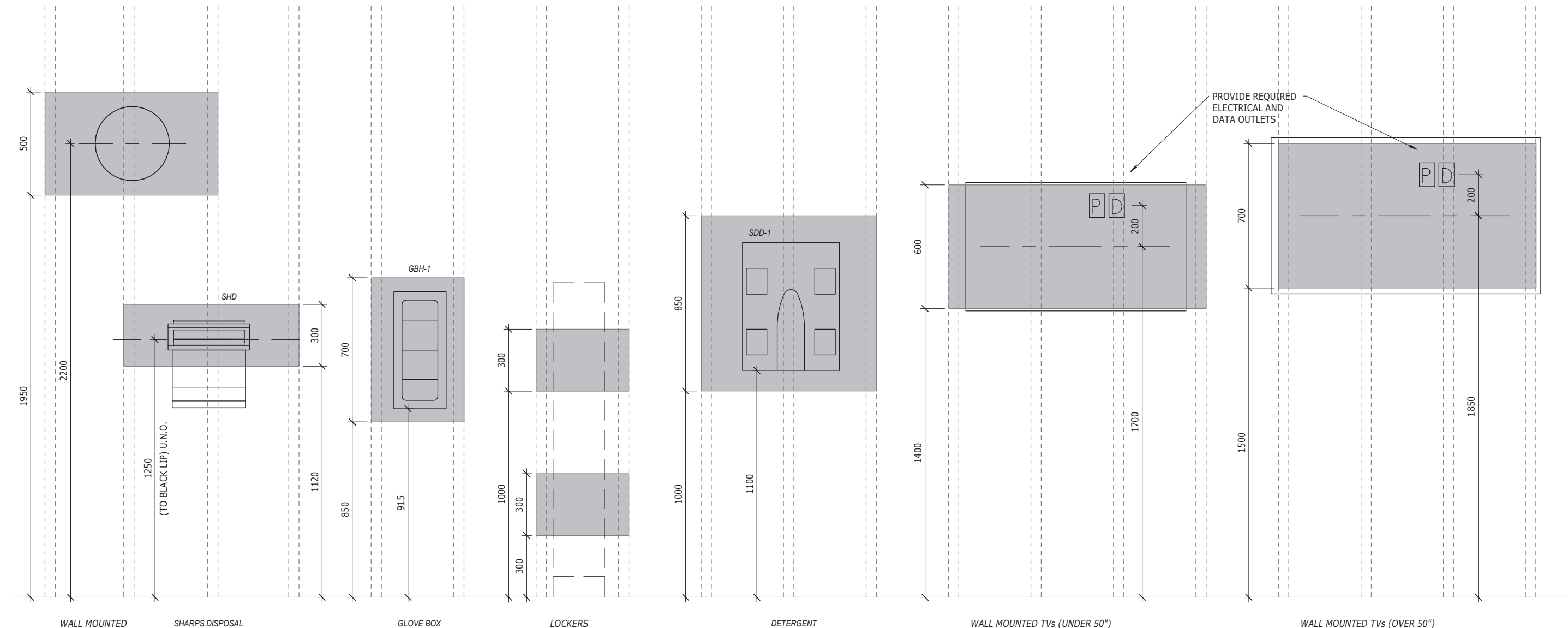

**4 SHEET STEEL REINFORCING AT MILLWORK CABINETS**

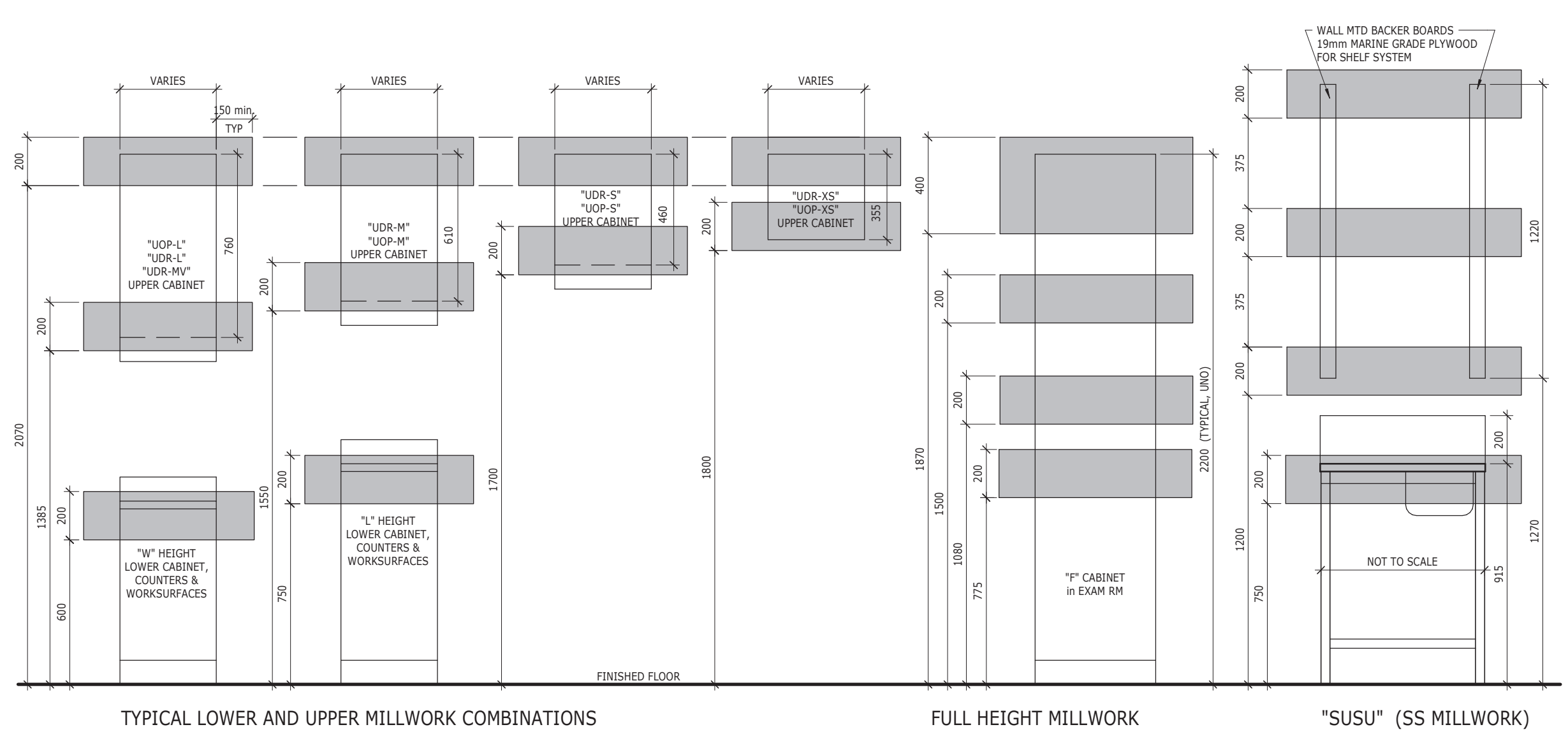

**3 CONVEX MIRRORS**

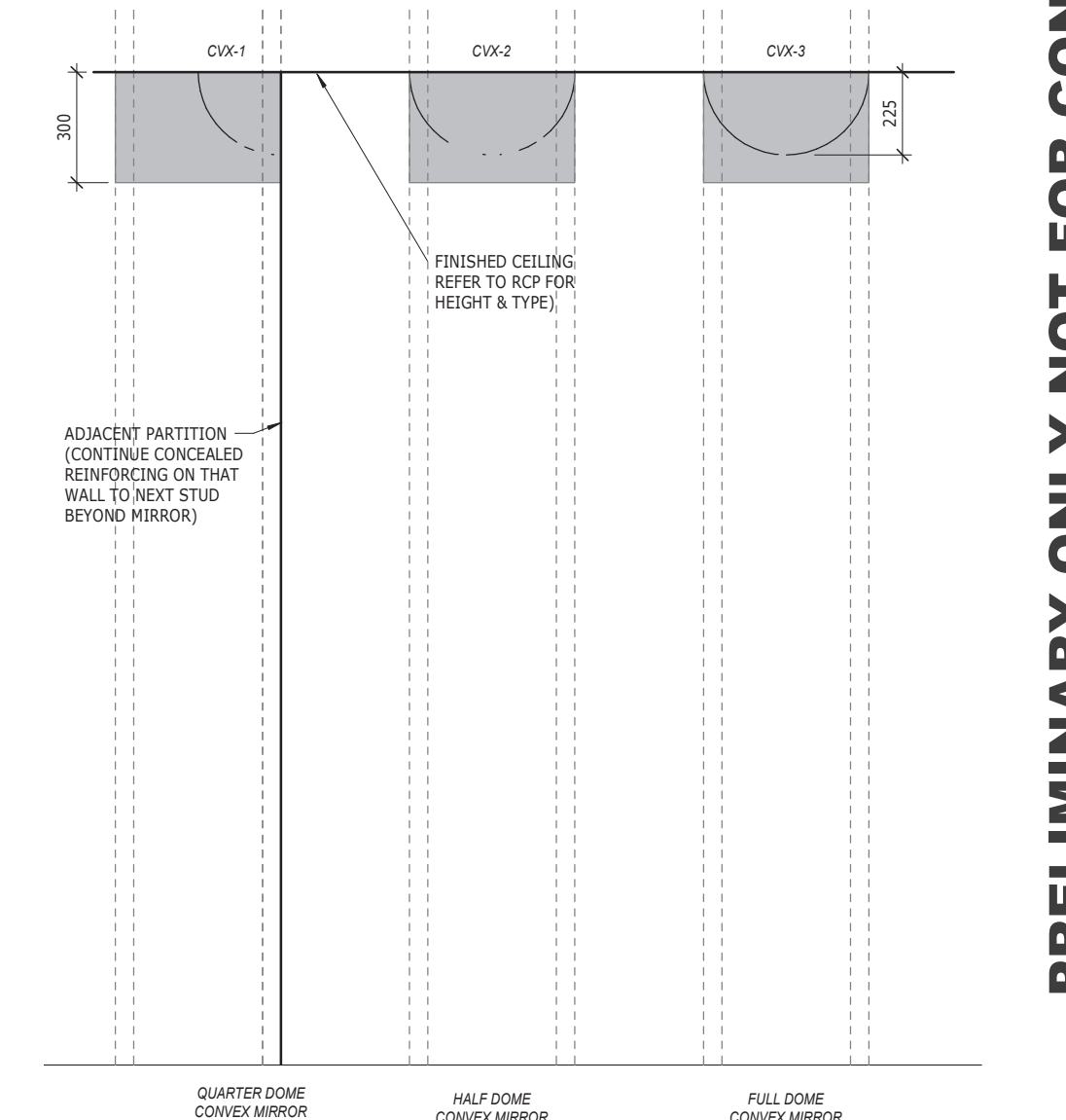

**2 WHITEBOARDS**

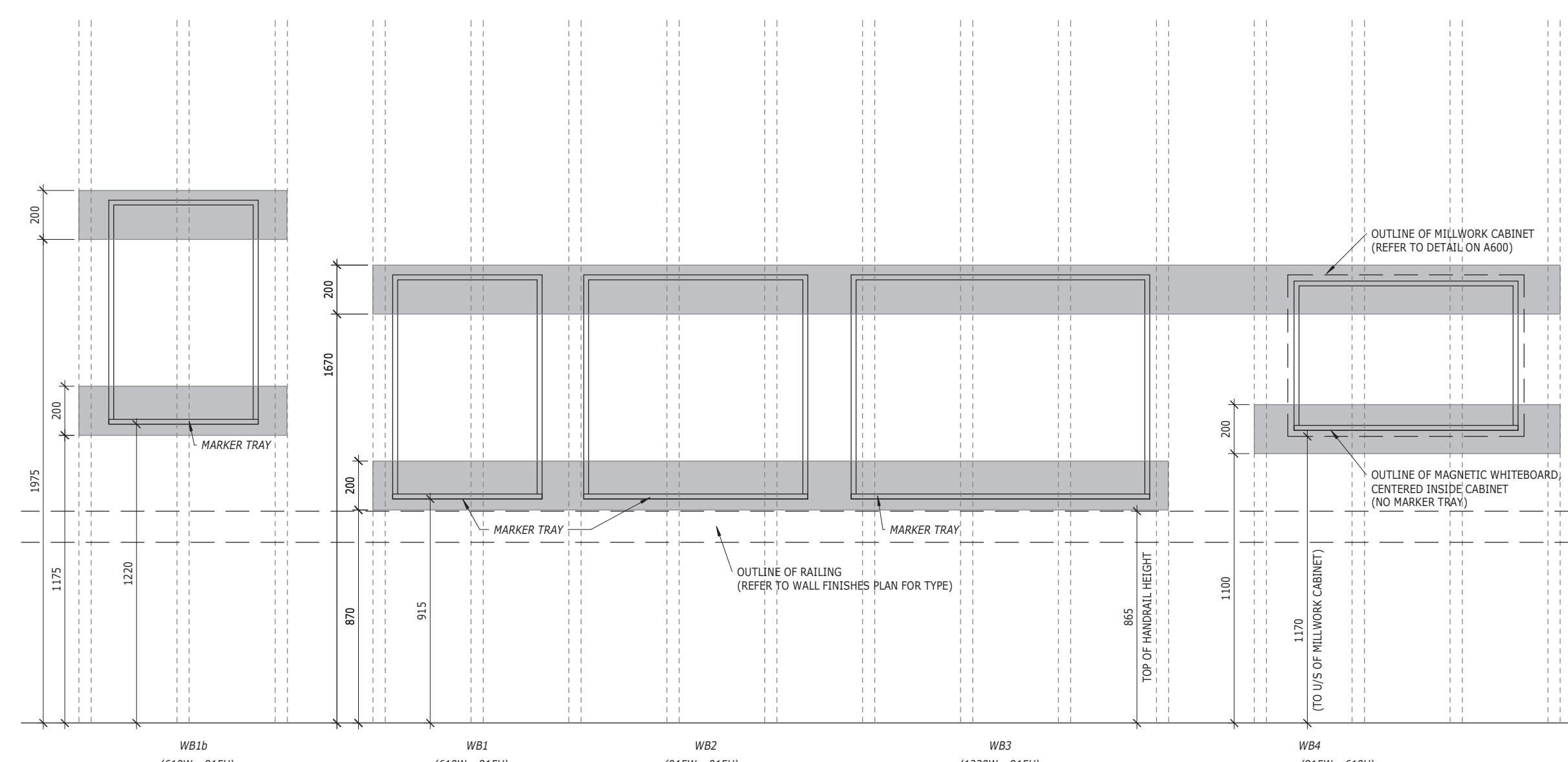

**1 TYPICAL ACCESSORIES**

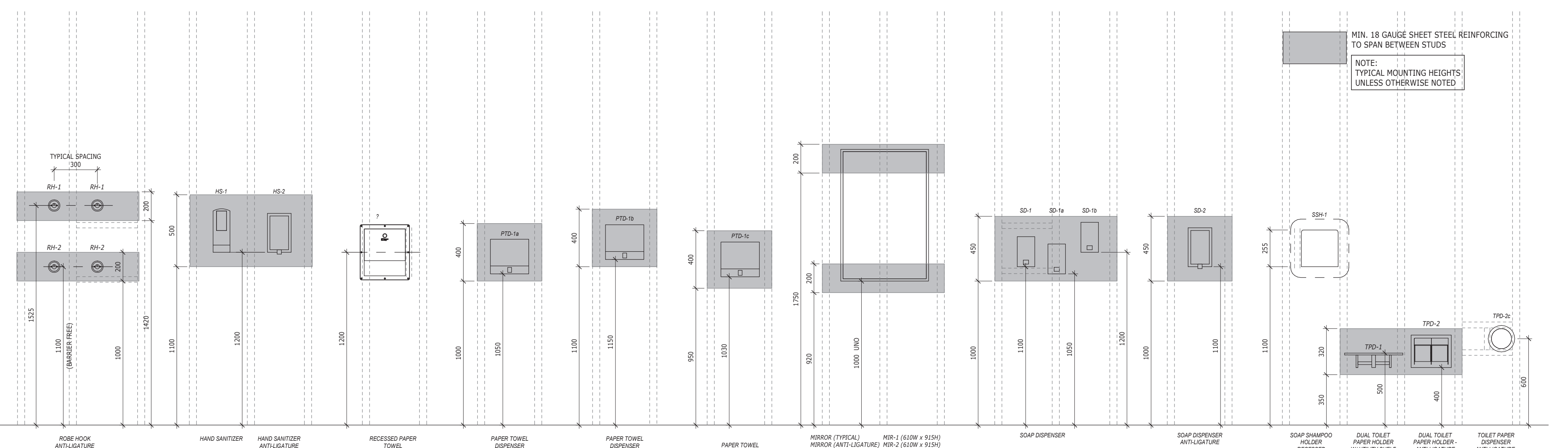

	Suite 201, 85 Fitzroy Street Charlottetown, P.E.I., Canada, C1A 1R6 Phone: (902) 368-2300 www.colesassociates.com			Client <b>Prince Edward Island</b> Health & Wellness PO Box 2000 Charlottetown Prince Edward Island Canada C1A 7N8	Project Title Queen Elizabeth Hospital Mental Health & Addictions Emergency Department & Short Stay Unit	Sheet Title TYPICAL MOUNTING HEIGHTS	No. 0	Description ISSUED FOR 100% REVIEW	Date 2022-02-28	Date January 13, 2022	Revision 0
							Chk By:	Project Number: <b>211025</b>	Date January 13, 2022 Dm By: JR	Drawing Number: <b>A010</b>	

THIS DRAWING AND ALL COPYRIGHT THEREIN ARE THE SOLE AND EXCLUSIVE PROPERTY OF COLES ASSOCIATES LTD. REPRODUCTION OR USE OF THIS DRAWING IN WHOLE OR IN PART BY ANY FORM WHATSOEVER WITHOUT THE PRIOR WRITTEN CONSENT OF COLES ASSOCIATES LTD. IS STRICTLY PROHIBITED.



1 SOUTH-WEST VIEW  
FOR REFERENCE ONLY  
A030

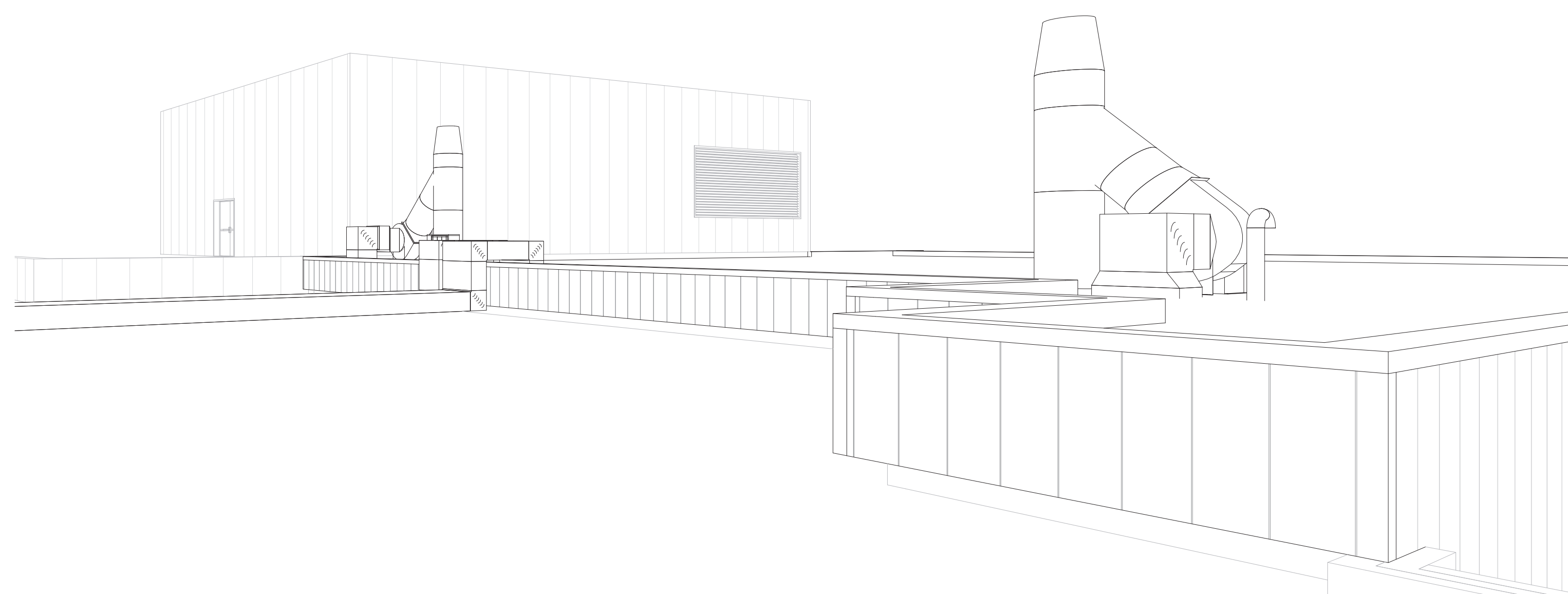

2 NORTH VIEW (FROM EXISTING ROOF)  
FOR REFERENCE ONLY  
A030

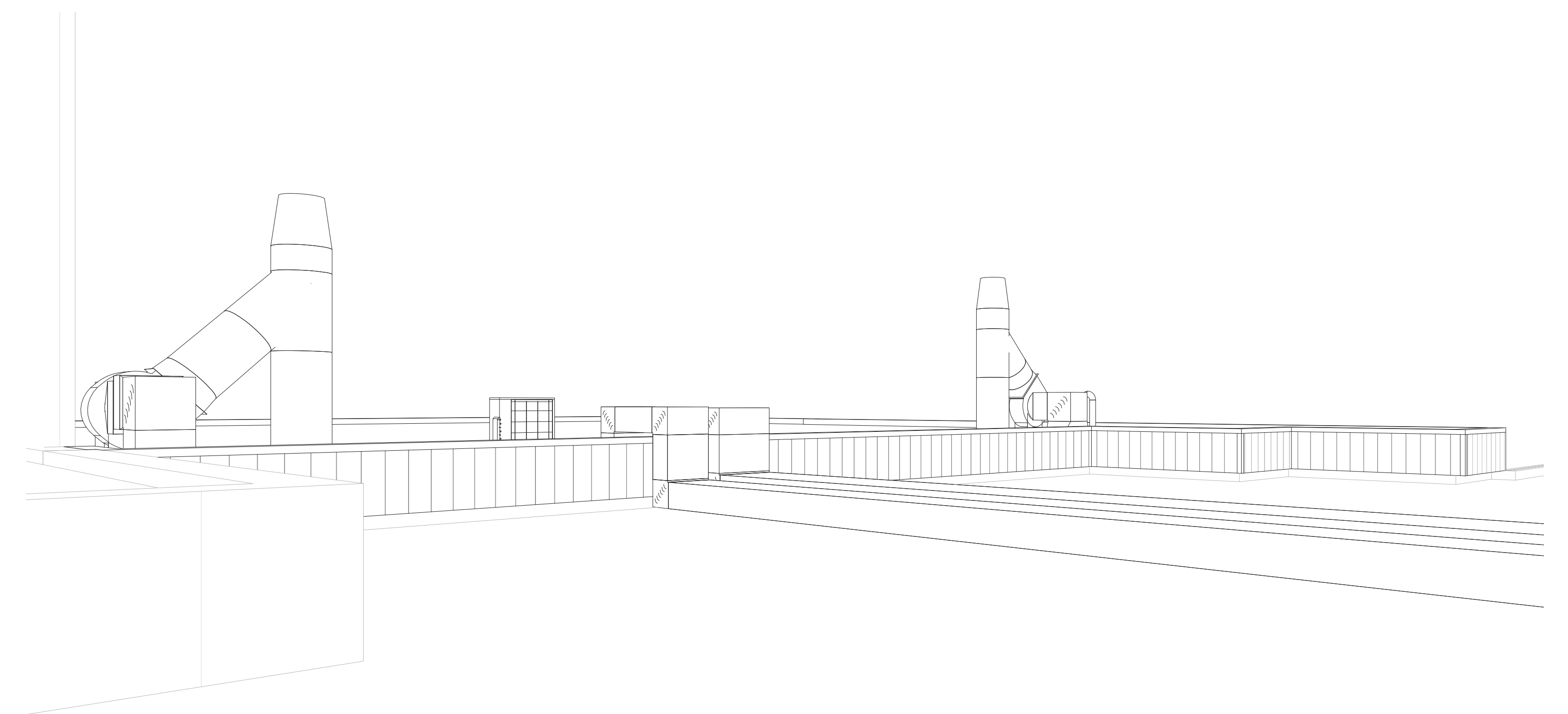

3 WEST VIEW (FROM EXISTING ROOF)  
FOR REFERENCE ONLY  
A030

**COLES**  
Architecture + Engineering + Project Management

Suite 201, 85 Fitzroy Street  
Charlottetown, P.E.I., Canada, C1A 1R6  
Phone: (802) 368-2300  
www.colesassociates.com

**PARKIN**  
ARCHITECTS LIMITED



Client  
**Prince Edward Island**  
Health & Wellness  
PO Box 2000  
Charlottetown  
Prince Edward Island  
Canada C1A 7N8

Project Title  
Queen Elizabeth Hospital  
Mental Health & Addictions  
Emergency Department & Short Stay Unit

Sheet Title  
3D Views

No.	Description	Date	Date:	Revision
0	Issued for Tender	2022-03-22	2022-03-22	0
			Dim By: ADR	
			Chk By: SDM	
			Project Number:	
			211025	
			Drawing Number:	
			A030	

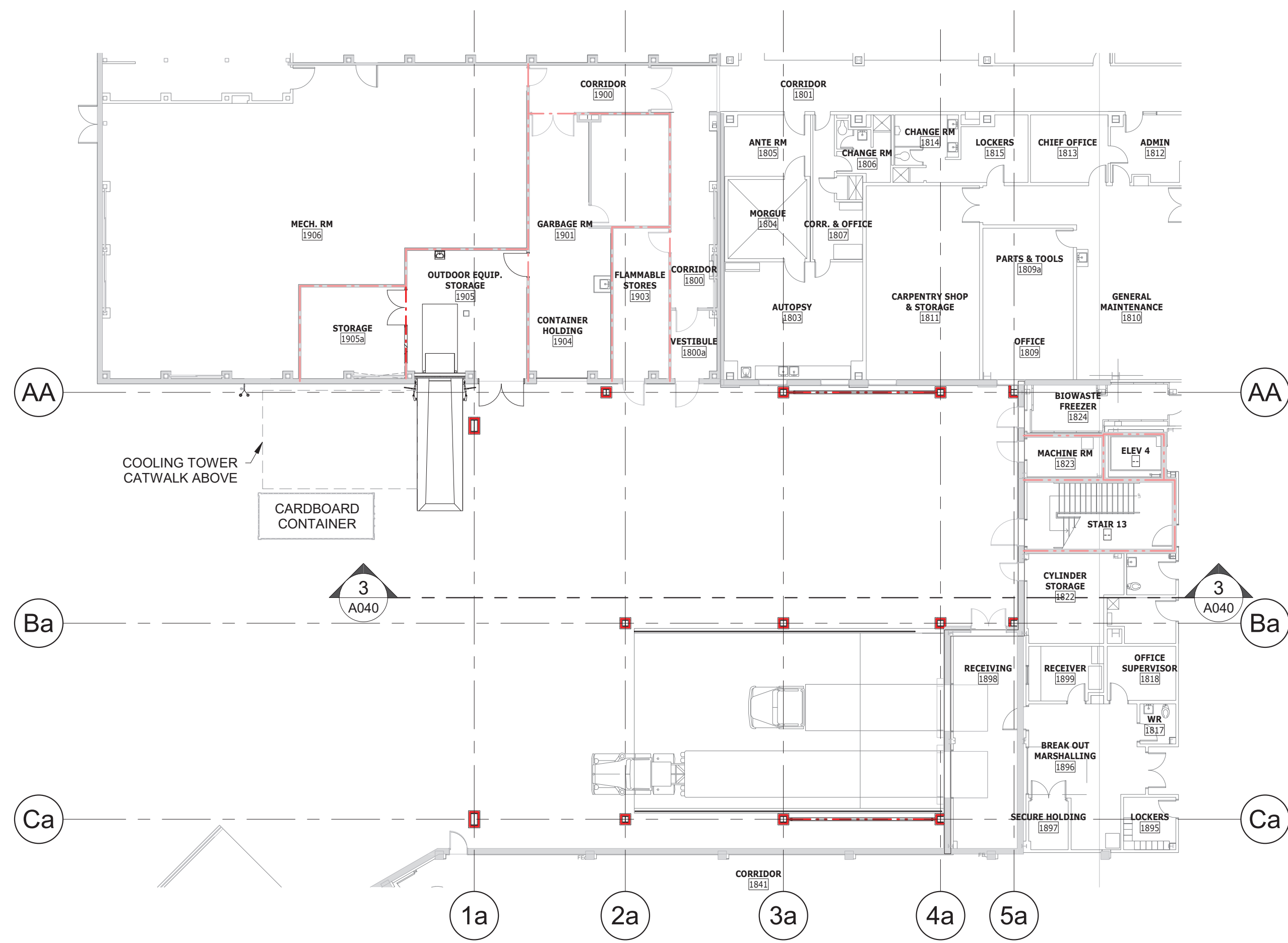

1 LIFE SAFETY PLAN - LEVEL 100  
1:200



2 LIFE SAFETY PLAN - LEVEL 200  
1:200

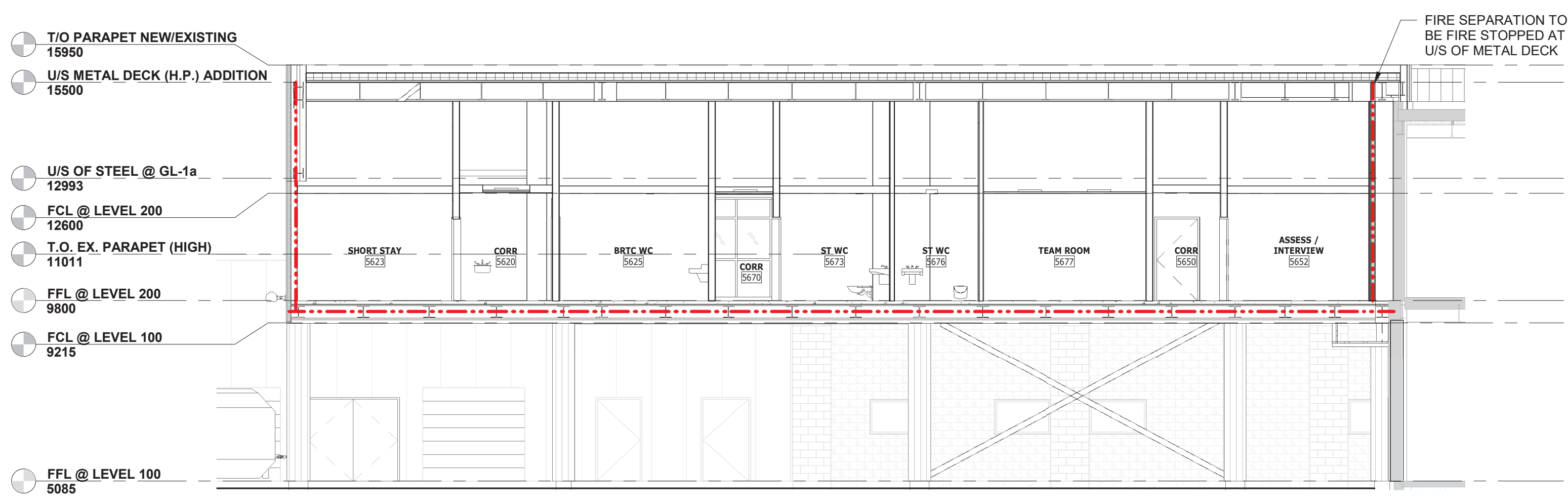

3 BUILDING SECTION - LIFE SAFETY  
1:100

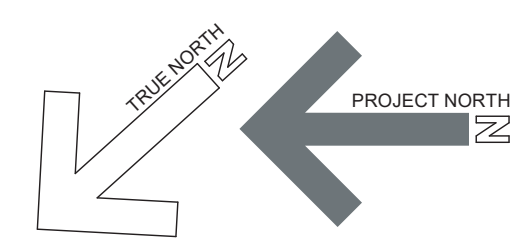

LIFE SAFETY NOTES		LIFE SAFETY LEGEND	
1. ALL NEW STRUCTURAL STEEL ALONG GRID LINE 1a IS TO RECEIVE SPRAY FIRE PROOFING TO A MIN. OF 2 HOUR.		1 HR FIRE RATED ASSEMBLY	
2. REFER TO CODE ANALYSIS IN THE ARCHITECTURAL DETAIL BOOK.		EXISTING 1 HR RATED ASSEMBLY	
3. ALL COLUMNS, BEAMS, JOISTS AND METAL DECKING SUPPORTING THE FLOOR REQUIRE SPRAY FIRE PROOFING TO 2 HOURS.		EXISTING 2 HR RATED ASSEMBLY	
		2 HR FIRE RATED COLUMN w/ SPRAY FIRE PROOFING	
		TRAVEL DISTANCE PATH	
		SIAMENSE CONNECTION	

				Client <b>Prince Edward Island</b> Health & Wellness PO Box 2000 Charlottetown Prince Edward Island Canada C1A 7N8	Project Title Queen Elizabeth Hospital Mental Health & Addictions Emergency Department & Short Stay Unit	Sheet Title Code Plans & Sections	No. 0	Description Issued for Tender	Date 2022-03-22	Date: 2022-03-22	Drawn By: ADR	Checked By: SDM	Project Number: <b>211025</b>	Drawing Number: <b>A040</b>	Revision 0
							THIS DRAWING AND ALL COPYRIGHT THEREIN ARE THE SOLE AND EXCLUSIVE PROPERTY OF COLES ASSOCIATES LTD. REPRODUCTION OR USE OF THIS DRAWING IN WHOLE OR IN PART BY ANY FORM WHATSOEVER WITHOUT THE PRIOR WRITTEN CONSENT OF COLES ASSOCIATES LTD. IS STRICTLY PROHIBITED.								

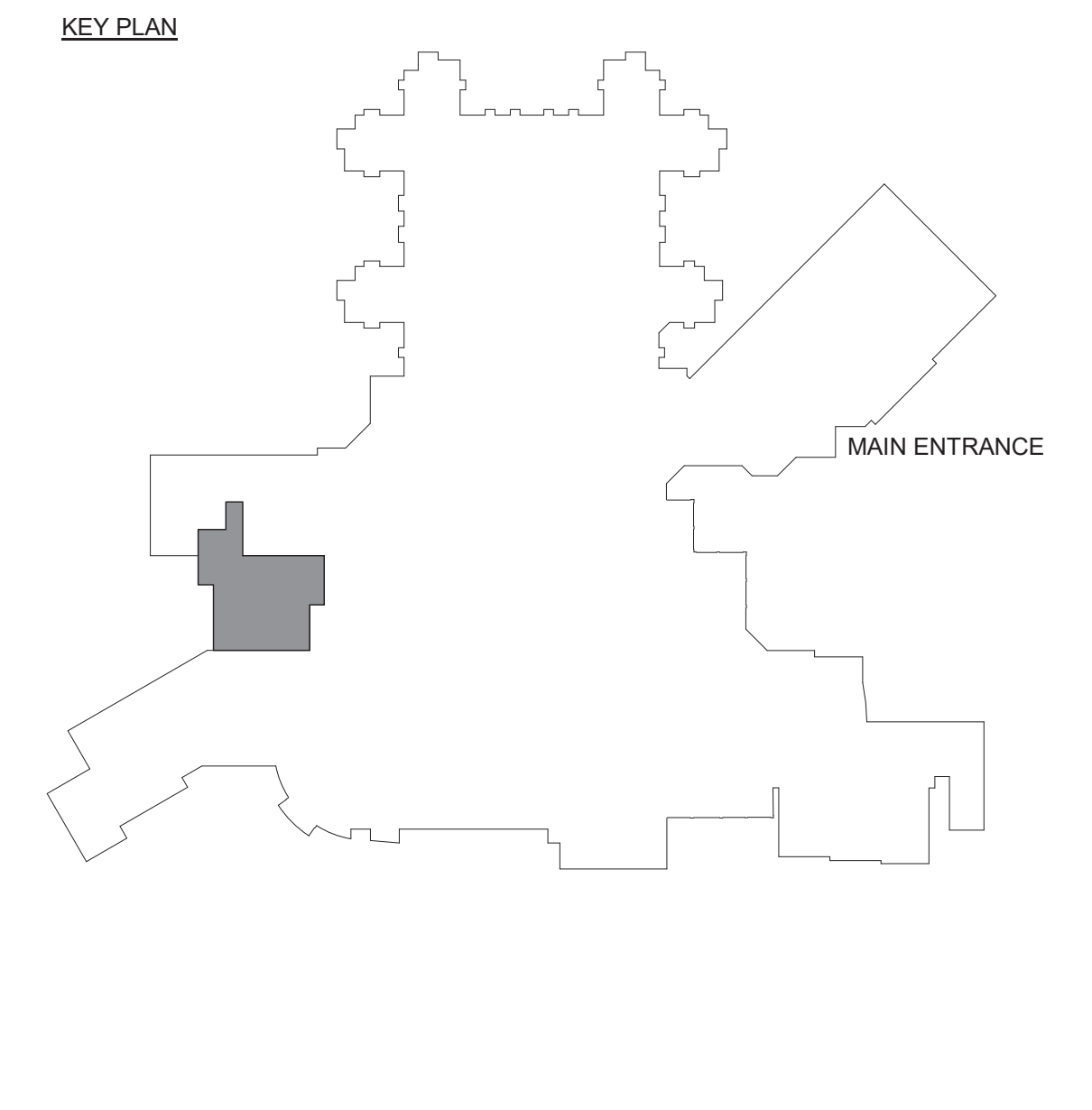
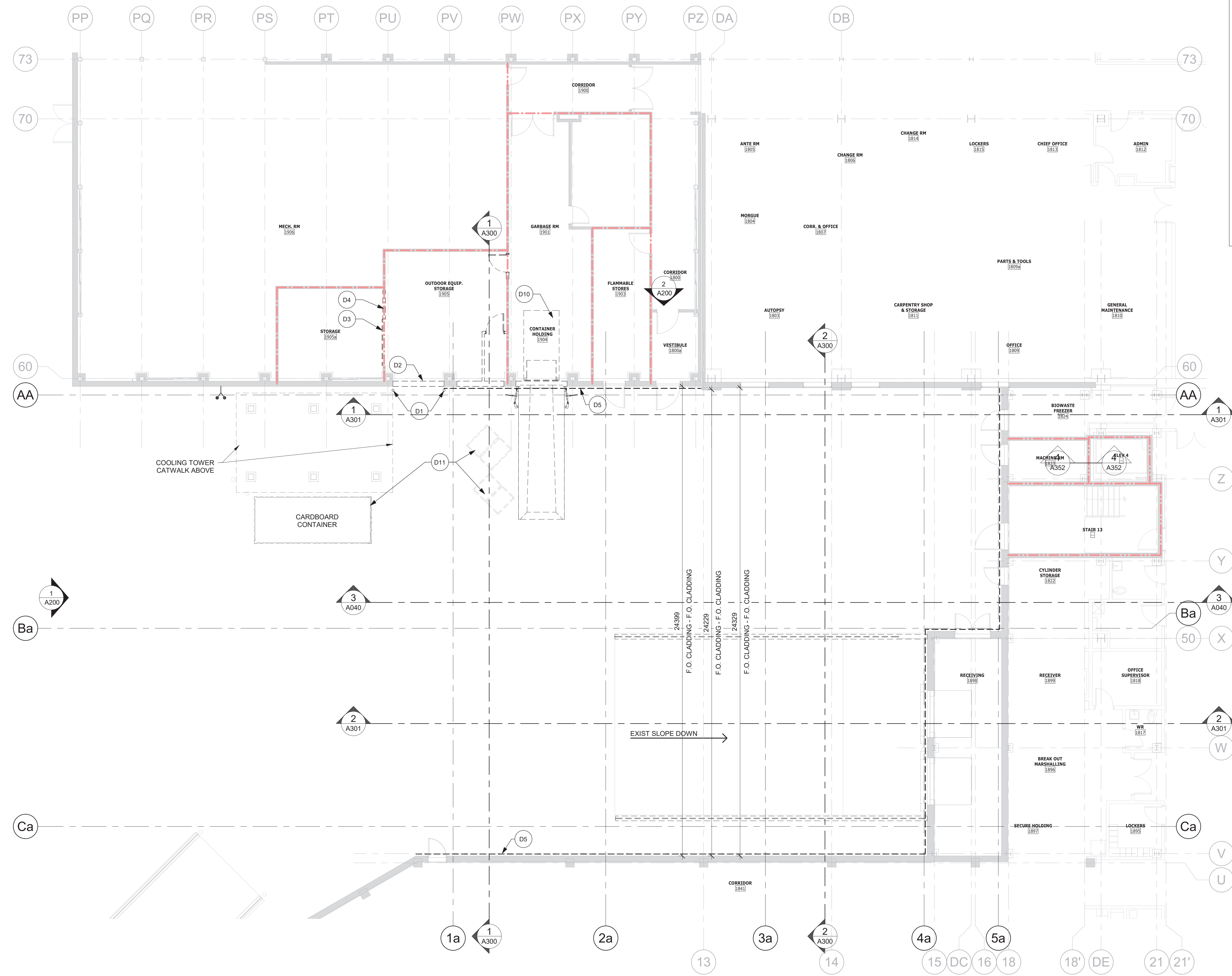

- DEMOLITION NOTES**
1. REMOVE BOLLARDS.
  2. REMOVE EXISTING DOOR AND TRACKS.
  3. REMOVE EXISTING DOOR AND TRACKS (TURN OVER TO OWNER).
  4. DEMO WALL.
  5. LEVEL 100: REMOVE METAL CLADDING AND STORE FOR RE-USE.
  6. LEVEL 200: REMOVE METAL CLADDING AND STORE FOR RE-USE. REMOVE INSULATION AND GIRTS. EXISTING MEMBRANE TO REMAIN.
  7. REMOVE ROOF MEMBRANE AND INSULATION.
  8. REMOVE CAP FLASHING.
  9. REMOVE WOOD FRAMED PARAPET.  
A. AS NECESSARY FOR INSTALLATION OF NEW STRUCTURAL COLUMNS.
  10. EXISTING TRASH COMPACTOR AND ASSOCIATED CONTAINER TO BE DETACHED FROM ALL CONNECTIONS AND RELOCATED AT SHOWN ON PARTIAL FLOOR PLAN SHEET A100.
  11. EXISTING WASTE BINS AND CARDBOARD CONTAINER TO BE RELOCATED. NEW LOCATION TBD BY OWNER.
- GENERAL SHEET NOTES**
1. REFER TO STRUCTURAL AND CIVIL DRAWINGS FOR SITE DEMO SCOPE.
  2. REFER TO MECHANICAL AND ELECTRICAL DRAWINGS FOR SPECIFIC DEMO SCOPE.

1 DEMOLITION FLOOR PLAN - LEVEL 100  
A050 1:100

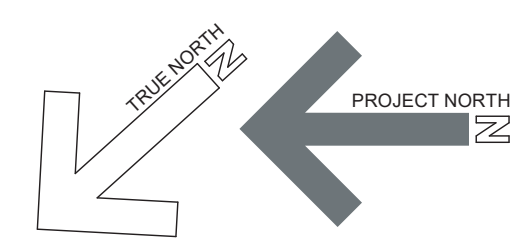

			Client <b>Prince Edward Island</b> Health & Wellness PO Box 2000 Charlottetown Prince Edward Island Canada C1A 7N8	Project Title Queen Elizabeth Hospital Mental Health & Addictions Emergency Department & Short Stay Unit	Sheet Title Demolition Floor Plan - Level 100	No.	Description	Date	Date:	Revision
						0	Issued for Tender	2022-03-22	2022-03-22	0
						Date: 2022-03-22 Dm By: ADR Chk By: SDM Project Number: <b>211025</b> Drawing Number: <b>A050</b>				

THIS DRAWING AND ALL COPYRIGHT THEREIN ARE THE SOLE AND EXCLUSIVE PROPERTY OF COLES ASSOCIATES LTD. REPRODUCTION OR USE OF THIS DRAWING IN WHOLE OR IN PART BY ANY FORM WHATSOEVER WITHOUT THE PRIOR WRITTEN CONSENT OF COLES ASSOCIATES LTD. IS STRICTLY PROHIBITED.

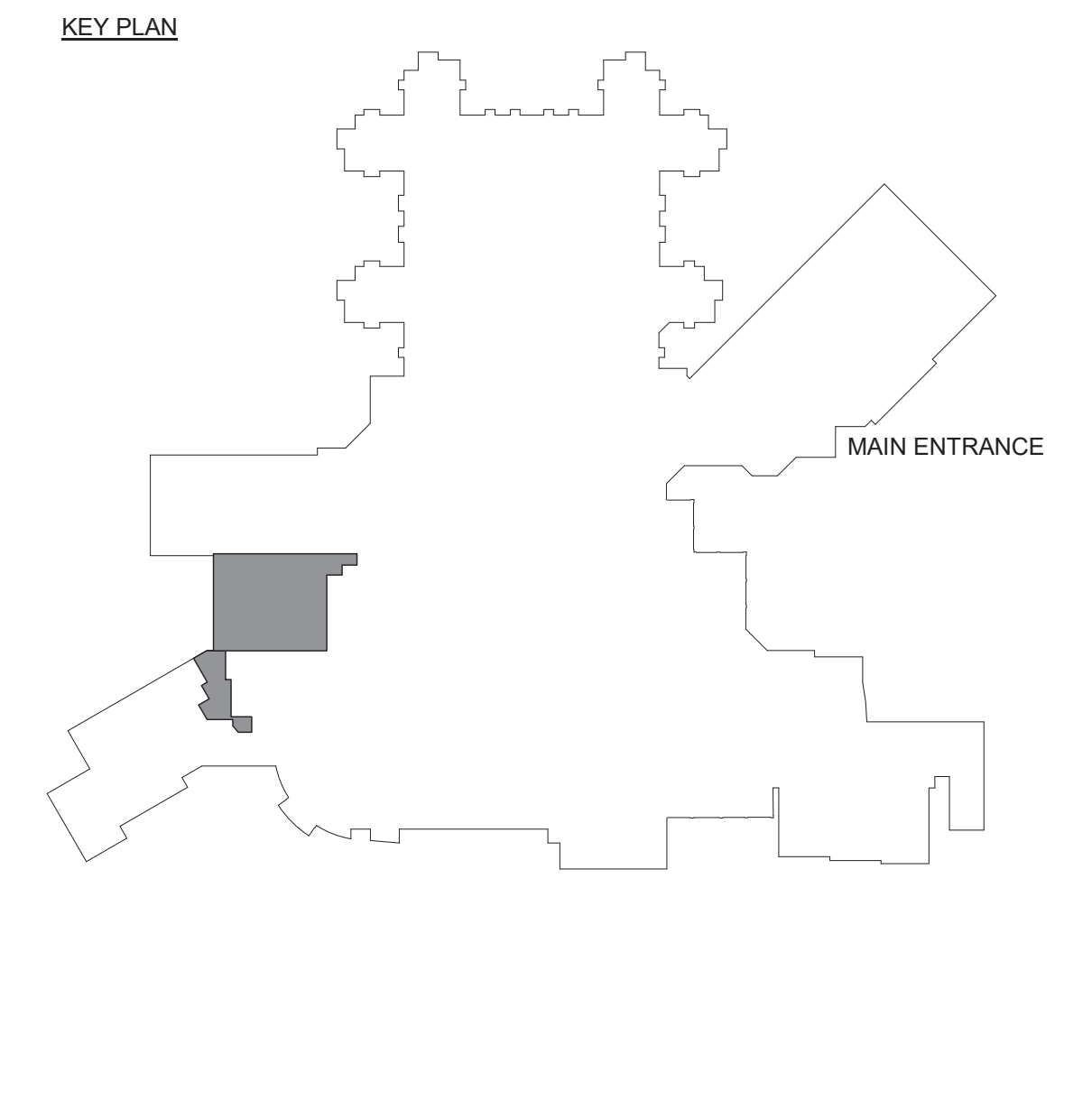
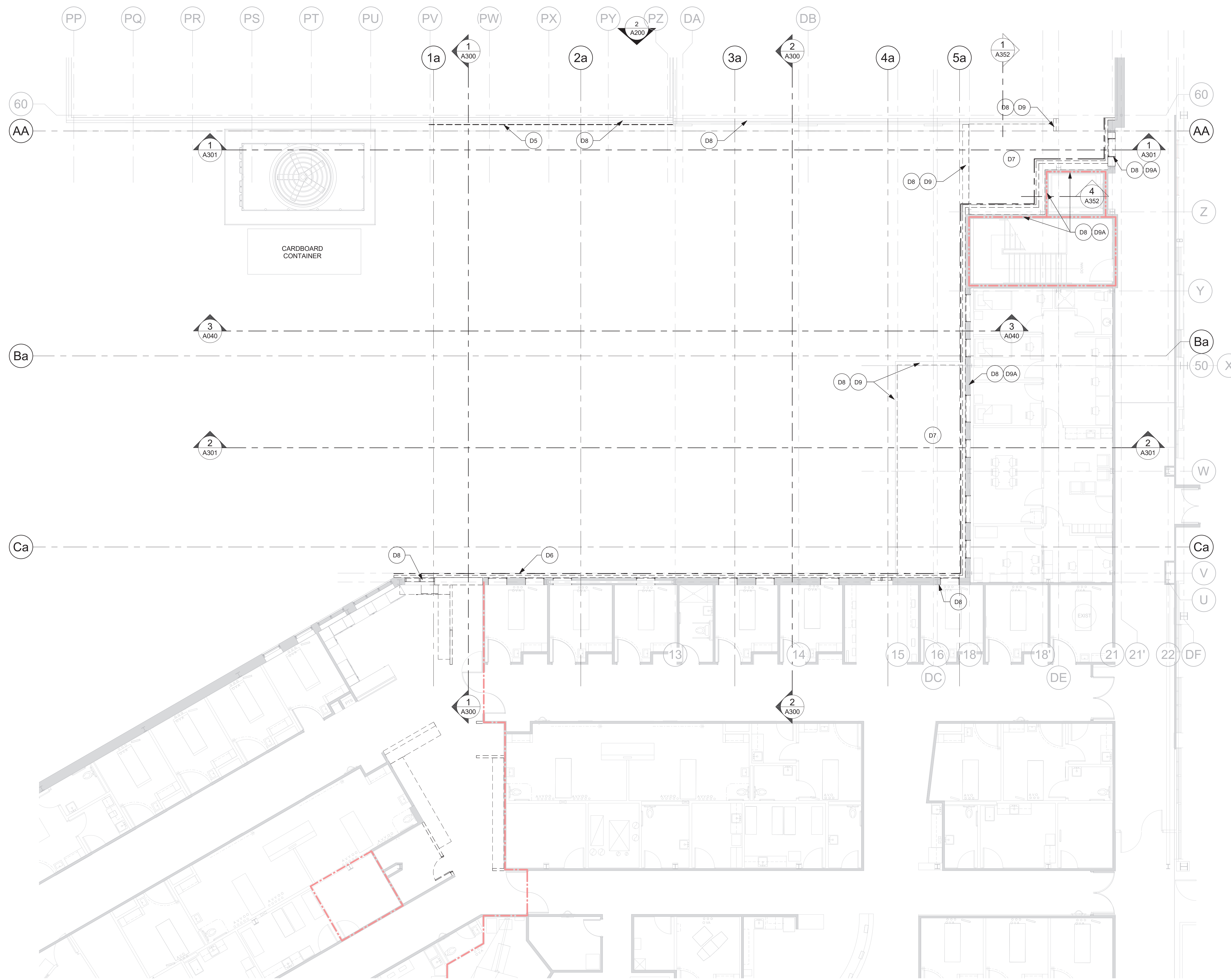

- DEMOLITION NOTES**
1. REMOVE BOLLARDS.
  2. REMOVE EXISTING DOOR AND TRACKS.
  3. REMOVE EXISTING DOOR AND TRACKS (TURN OVER TO OWNER).
  4. DEMO WALL.
  5. LEVEL 100: REMOVE METAL CLADDING AND STORE FOR RE-USE.
  6. LEVEL 200: REMOVE METAL CLADDING AND STORE FOR RE-USE. REMOVE INSULATION AND GIRTS. EXISTING MEMBRANE TO REMAIN.
  7. REMOVE ROOF MEMBRANE AND INSULATION.
  8. REMOVE CAP FLASHING.
  9. REMOVE WOOD FRAMED PARAPET.  
A. AS NECESSARY FOR INSTALLATION OF NEW STRUCTURAL COLUMNS.
  10. EXISTING TRASH COMPACTOR AND ASSOCIATED CONTAINER TO BE DETACHED FROM ALL CONNECTIONS AND RELOCATED AT SHOWN ON PARTIAL FLOOR PLAN SHEET A100.
  11. EXISTING WASTE BINS AND CARDBOARD CONTAINER TO BE RELOCATED. NEW LOCATION TBD BY OWNER.

1 A051 DEMOLITION FLOOR PLAN - LEVEL 200  
1:100

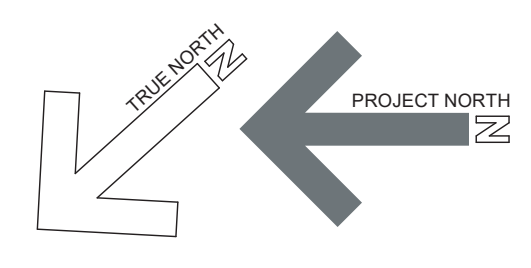

<p>Suite 201, 85 Fitzroy Street Charlottetown, P.E.I., Canada, C1A 1R6 Phone: (802) 368-2300 www.colesassociates.com</p>			<p>Client <b>Prince Edward Island</b> Health &amp; Wellness PO Box 2000 Charlottetown Prince Edward Island Canada C1A 7N8</p>	<p>Project Title Queen Elizabeth Hospital Mental Health &amp; Addictions Emergency Department &amp; Short Stay Unit</p>	<p>Sheet Title Demolition Floor Plan - Level 200</p>	No.	Description	Date	Date: 2022-03-22	Revision 0
						0	Issued for Tender	2022-03-22	<p>Drawn By: ADR Checked By: SDM Project Number: <b>211025</b> Drawing Number: <b>A051</b></p>	

THIS DRAWING AND ALL COPYRIGHT THEREIN ARE THE SOLE AND EXCLUSIVE PROPERTY OF COLES ASSOCIATES LTD. REPRODUCTION OR USE OF THIS DRAWING IN WHOLE OR IN PART BY ANY FORM WHATSOEVER WITHOUT THE PRIOR WRITTEN CONSENT OF COLES ASSOCIATES LTD. IS STRICTLY PROHIBITED.

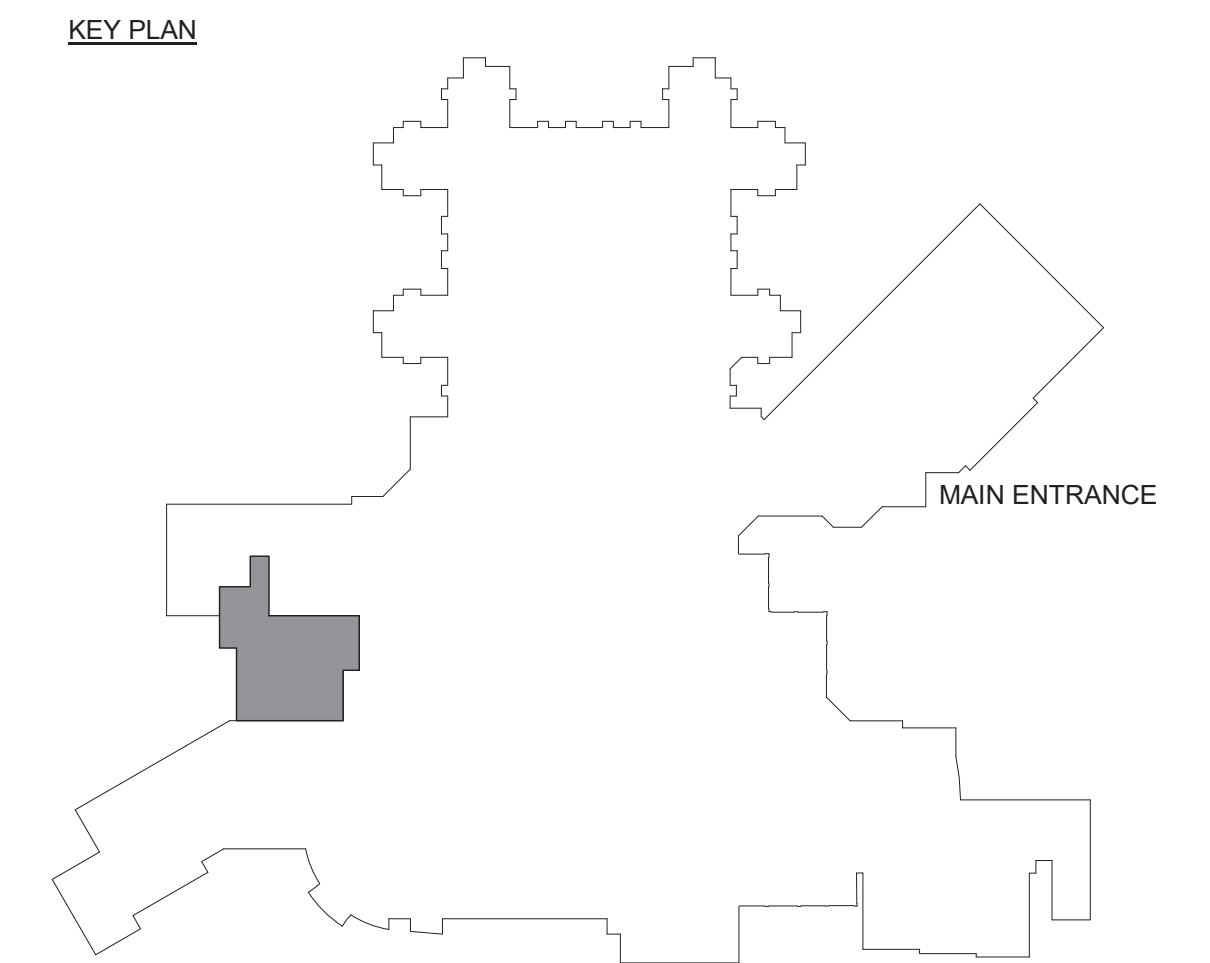
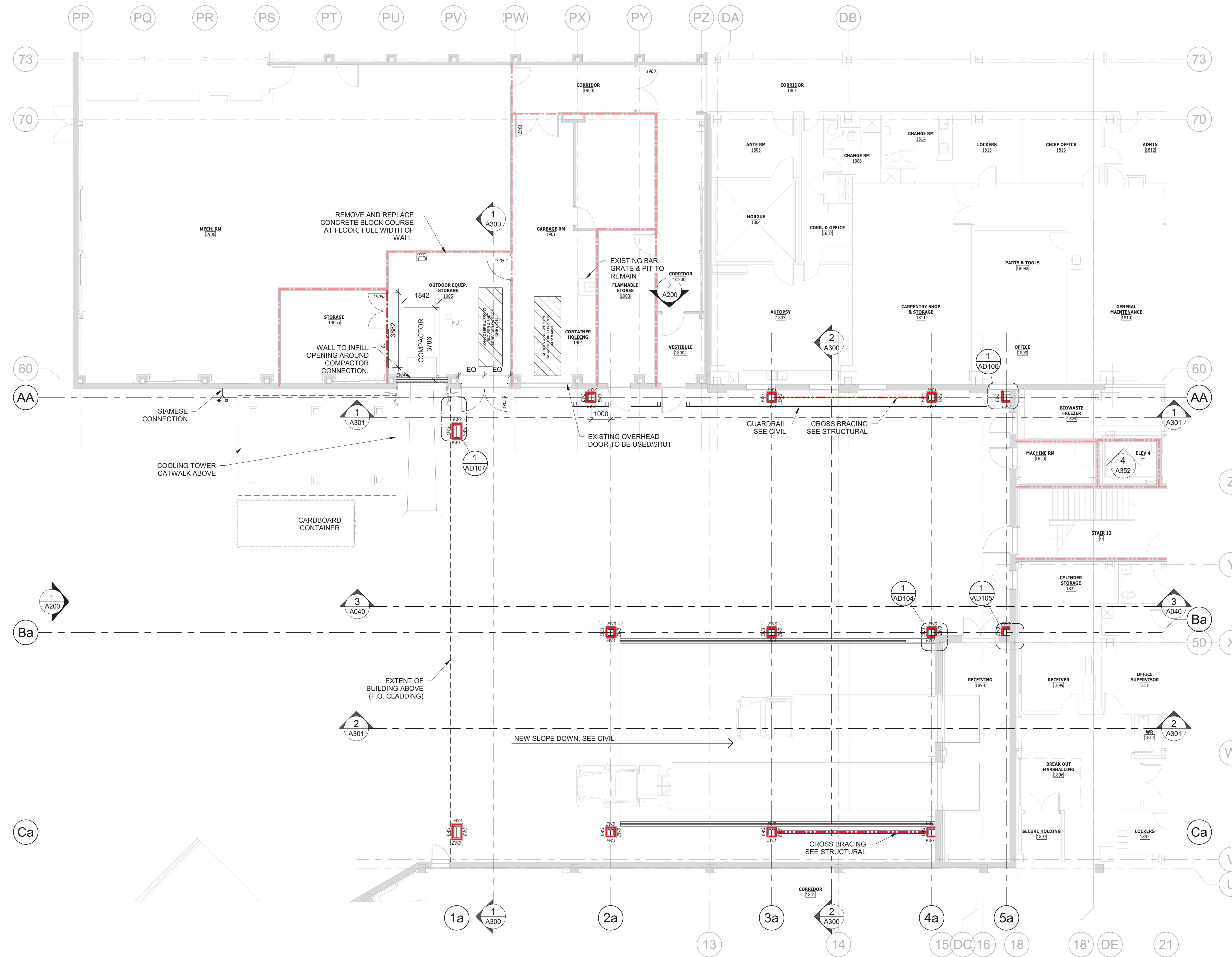

1 PARTIAL FLOOR PLAN - LEVEL 100  
A100 1:100

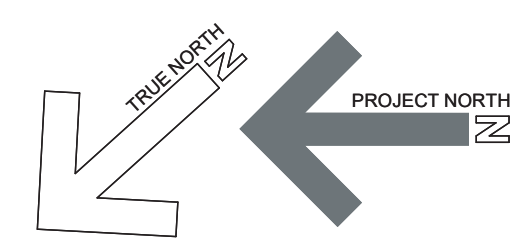

**COLES**  
Architecture + Engineering + Project Management

Suite 201, 85 Fitzroy Street  
Charlottetown, P.E.I., Canada, C1A 1R6  
Phone: (802) 368-2300  
www.colesassociates.com

**PARKIN**  
ARCHITECTS LIMITED

19-12  
CERTIFICATE OF PRACTICE  
Scott Daniel MacNeill  
Coles Associates Ltd.  
A.A.P.E.T.  
PRINCE EDWARD ISLAND

Client  
**Prince Edward Island**  
CANADA

Health & Wellness  
PO Box 2000  
Charlottetown  
Prince Edward Island  
Canada C1A 7N8

Project Title  
Queen Elizabeth Hospital  
Mental Health & Addictions  
Emergency Department & Short Stay Unit

Sheet Title  
Renovated Floor Plan - Level 100

No.	Description	Date	Date:	Revision
0	Issued for Tender	2022-03-22	2022-03-22	0
			211025	
			A100	



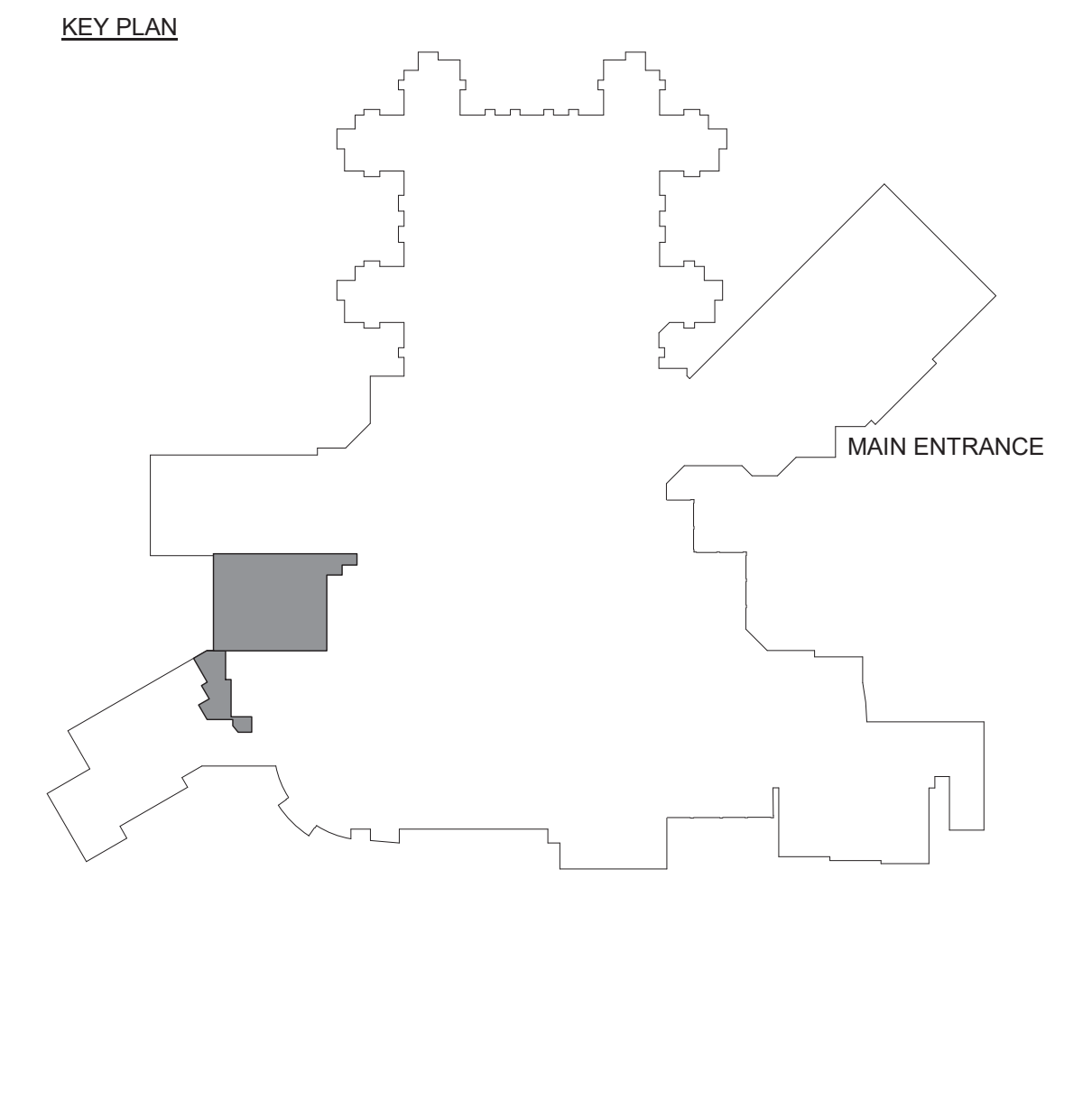
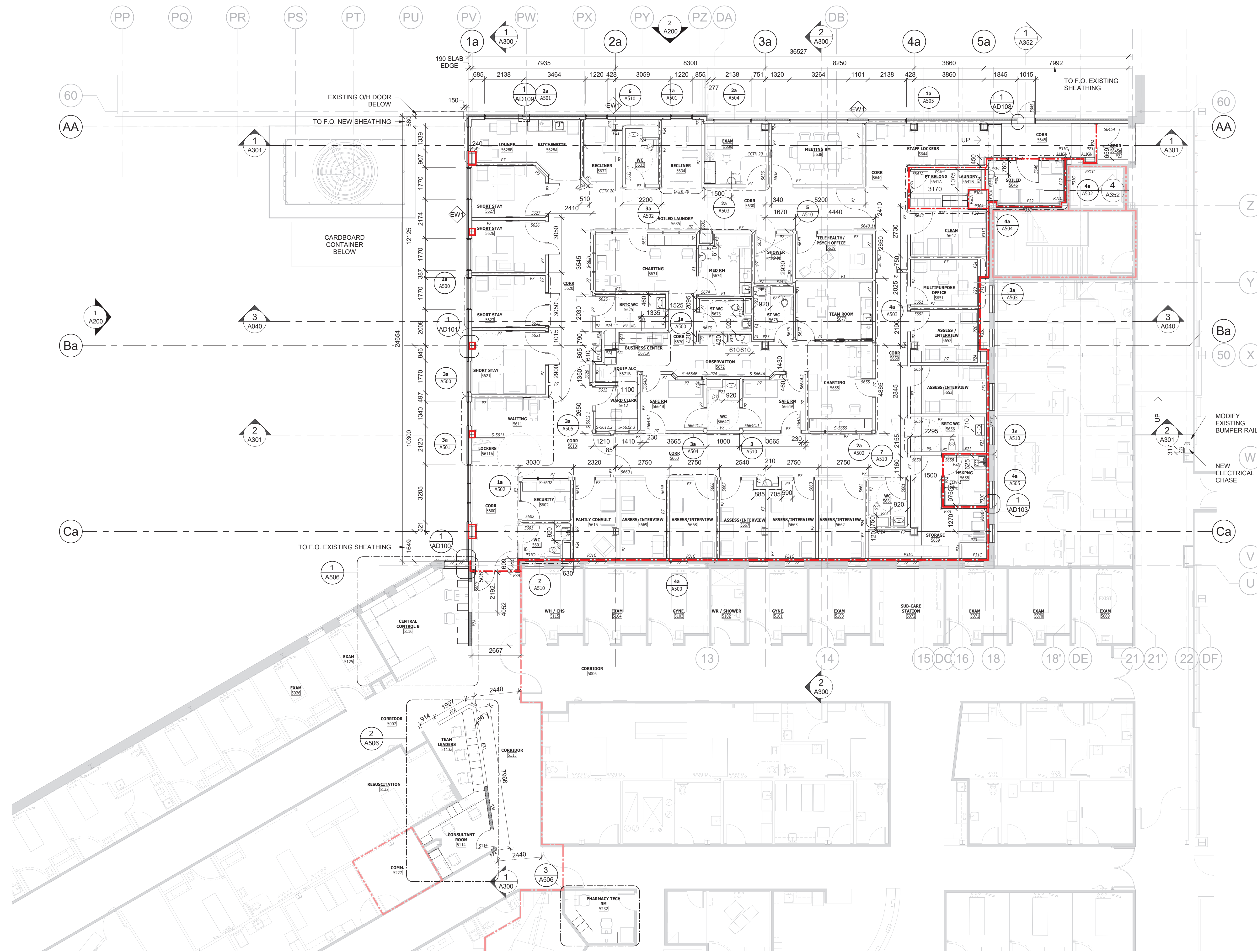

1 PARTIAL FLOOR PLAN - LEVEL 200  
A101 1:100

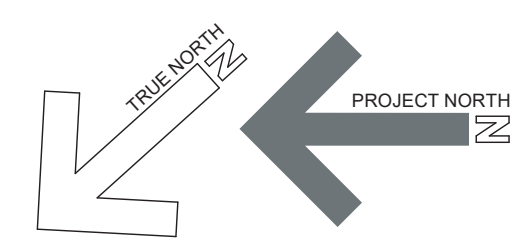

				Client Health & Wellness PO Box 2000 Charlottetown Prince Edward Island Canada C1A 7N8	Project Title Queen Elizabeth Hospital Mental Health & Addictions Emergency Department & Short Stay Unit	Sheet Title Renovated Floor Plan - Level 200	No.	Description	Date	Date:	2022-03-22	Revision	0
							0	Issued for Tender	2022-03-22	Drn By:	ADR / JR	Project Number:	211025

THIS DRAWING AND ALL COPYRIGHT THEREIN ARE THE SOLE AND EXCLUSIVE PROPERTY OF COLES ASSOCIATES LTD. REPRODUCTION OR USE OF THIS DRAWING IN WHOLE OR IN PART BY ANY FORM WHATSOEVER WITHOUT THE PRIOR WRITTEN CONSENT OF COLES ASSOCIATES LTD. IS STRICTLY PROHIBITED.

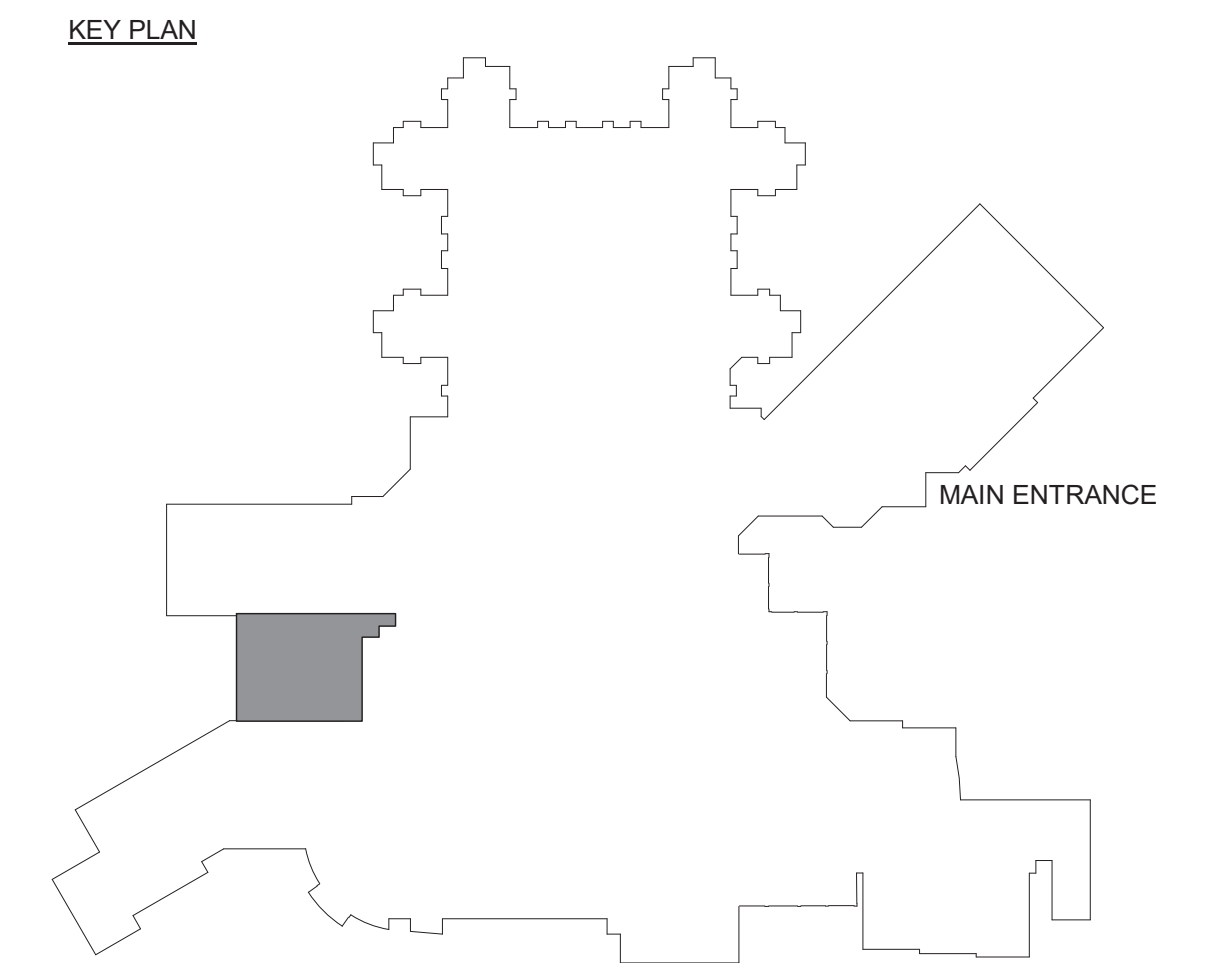
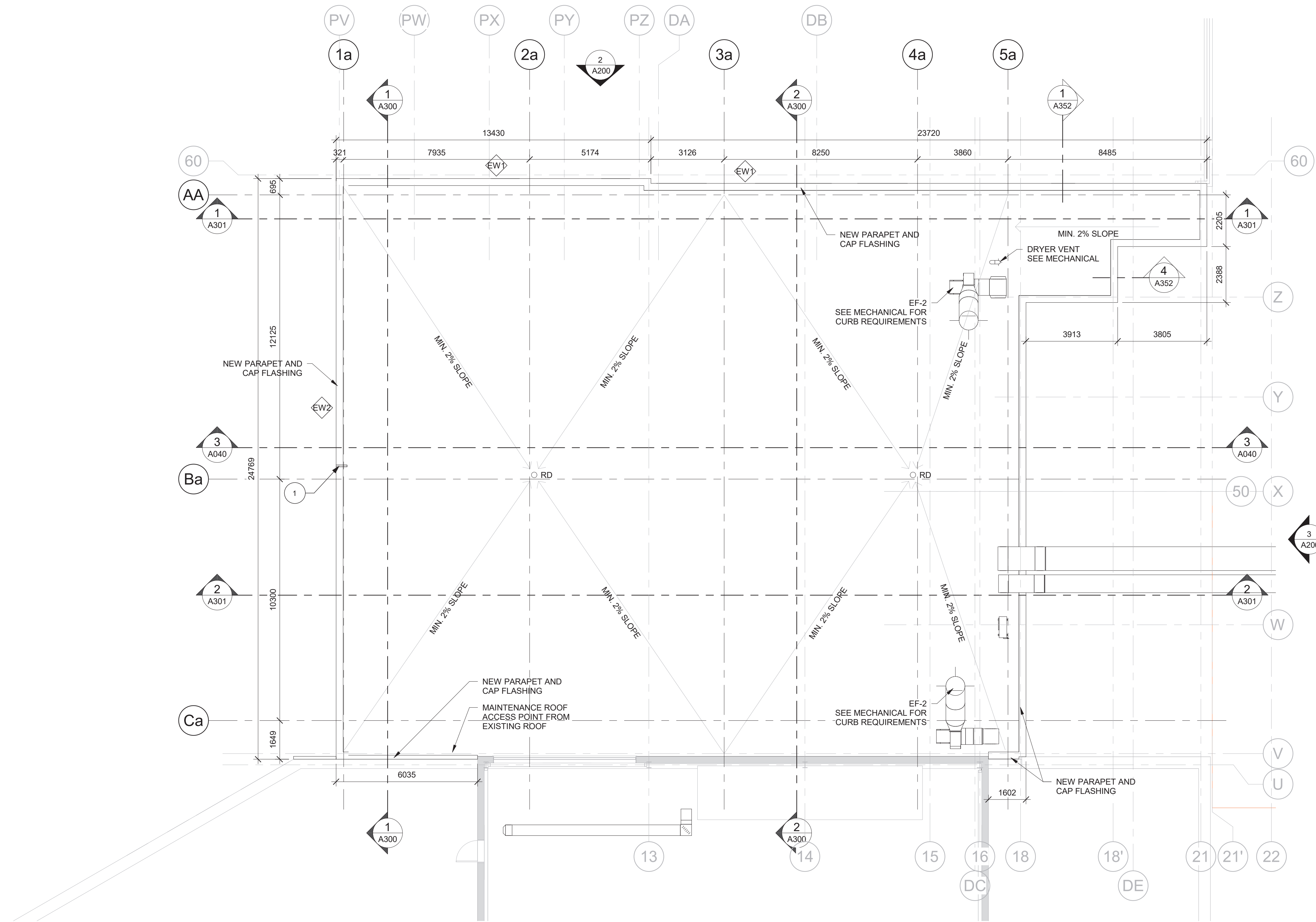

**ROOF PLAN NOTES**

1. OVERFLOW SCUPPER THROUGH PARAPET. 75mm SQUARE W/INTEGRAL FLANGE, PRE-FINISHED METAL TO MATCH CLADDING, INVERT 50mm ABOVE MEMBRANE.

**LEGEND**

□ MIN. 2% SLOPED STRUCTURE w/CONSISTENT INSULATION THICKNESS PER THE ROOF ASSEMBLY

○ RD ROOF DRAIN

1 ROOF PLAN  
A102 1:100

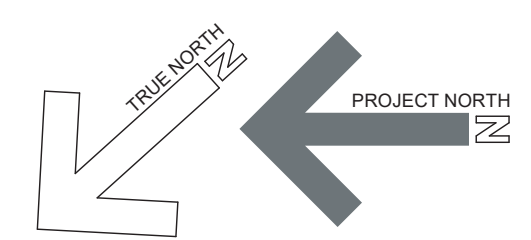

**COLES**  
Architecture + Engineering + Project Management

Suite 201, 85 Fitzroy Street  
Charlottetown, P.E.I., Canada, C1A 1R6  
Phone: (802) 368-2300  
www.colesassociates.com

**PARKIN**  
ARCHITECTS LIMITED

PROFESSIONAL ASSOCIATION  
19-12  
CERTIFICATE OF PRACTICE  
Scott Daniel MacNeill  
Coles Associates Ltd.  
P.E.I. REGISTERED ARCHITECT  
#211025/17.1, Mar 22, 2022

Client  
**Prince Edward Island**  
CANADA

Health & Wellness  
PO Box 2000  
Charlottetown  
Prince Edward Island  
Canada C1A 7N8

Project Title  
Queen Elizabeth Hospital  
Mental Health & Addictions  
Emergency Department & Short Stay Unit

Sheet Title  
Roof Plan

No.	Description	Date	Date:	Revision
0	Issued for Tender	2022-03-22	2022-03-22	0
			Drawn By: ADR	
			Checked By: SDM	
			Project Number:	
			211025	
			Drawing Number:	
			A102	



PRELIMINARY ONLY NOT FOR CONSTRUCTION

**COLES**  
Architecture + Engineering + Project Management

Suite 201, 85 Fitzroy Street  
Charlottetown, P.E.I., Canada, C1A 1R6  
Phone: (802) 368-2300  
www.colesassociates.com



Client  
**Prince Edward Island**  
Health & Wellness  
PO Box 2000  
Charlottetown  
Prince Edward Island  
Canada C1A 7N8

Project Title  
Queen Elizabeth Hospital  
Mental Health & Addictions  
Emergency Department & Short Stay Unit

Sheet Title  
WALL FINISHES PLAN -  
LEVEL 200

No.	Description	Date	Date	Revision
0	ISSUED FOR TENDER	2022-03-22	January 13, 2022	
			DM By: JR	
			Project Number:	
			211025	
			Drawing Number:	
			A142	



PRELIMINARY ONLY NOT FOR CONSTRUCTION

LEGEND FOR WALL MATERIALS	
FILL LEGEND	TYPE
	STANDARD GYPSUM BOARD (GB)
	BOTTOM HALF: ABUSE RESISTANT GB TOP HALF: STANDARD GB
	FULL HEIGHT SAFETY PADDING (CEILING INCLUDED) - SECURED TO PARTITION
	FULL HEIGHT ABUSE RESISTANT GB (CEILING INCLUDED)



Suite 201, 85 Fitzroy Street  
Charlottetown, P.E.I., Canada, C1A 1R6  
Phone: (802) 368-2300  
www.colesassociates.com



Client  
**Prince Edward Island**  
Health & Wellness  
PO Box 2000  
Charlottetown  
Prince Edward Island  
Canada C1A 7N8

Project Title  
Queen Elizabeth Hospital  
Mental Health & Addictions  
Emergency Department & Short Stay Unit

Sheet Title  
WALL MATERIAL FLOOR  
PLAN - LEVEL 200

No.	Description	Date	Date	Revision
0	ISSUED FOR TENDER	2022-03-22	January 13, 2022	
			DM By: JR	
			Project Number:	
			<b>211025</b>	
			Drawing Number:	
			<b>A152</b>	

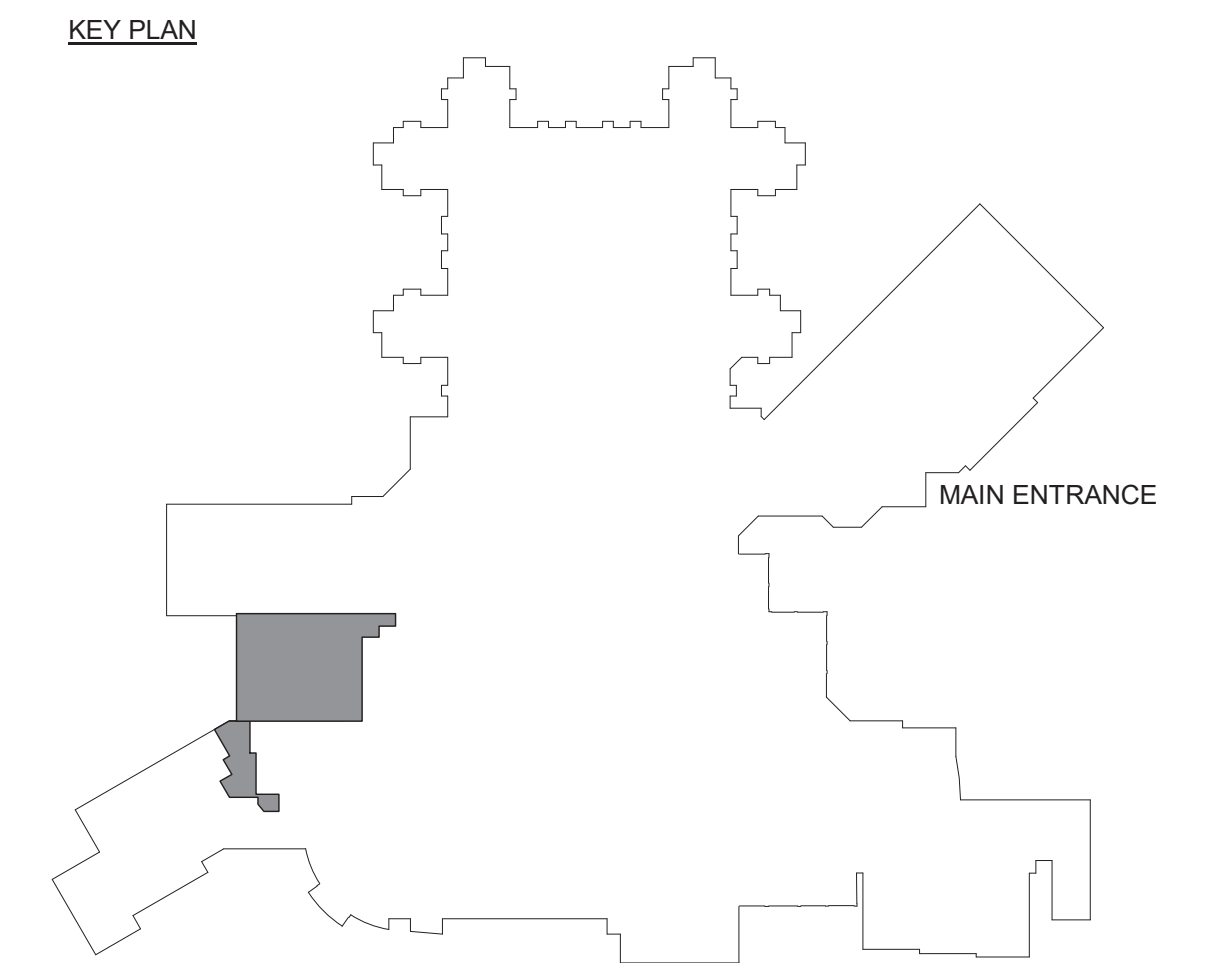
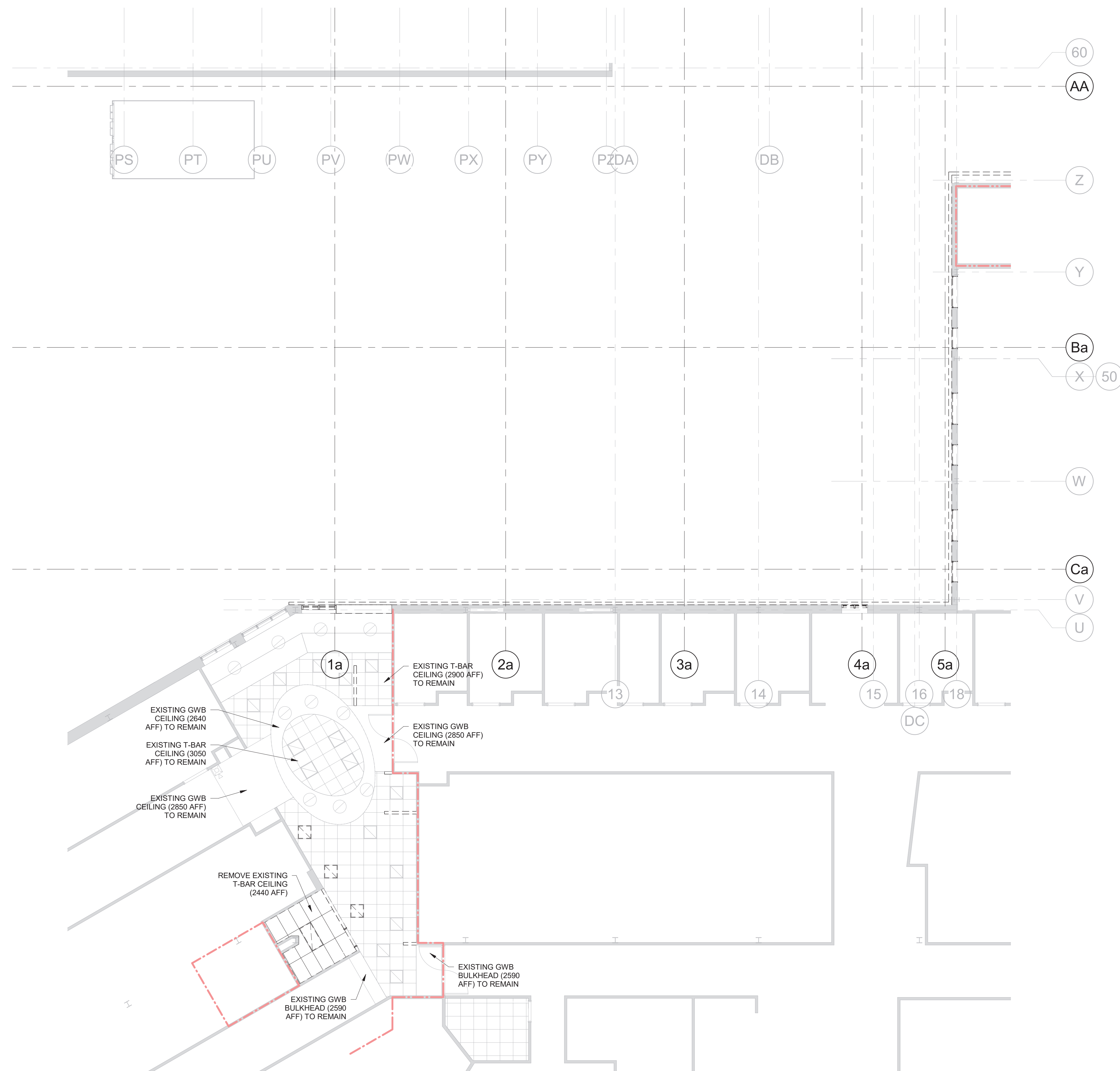

**CEILING LEGEND**

	CEILING HEIGHT TAG
	GYPSUM WALL BOARD
	INSULATED METAL PANEL
	600mmx600mm SUSPENDED ACOUSTIC TILE CEILING
	600mmx1200mm SUSPENDED ACOUSTIC TILE CEILING
	SQUARE AIR TERMINAL (REFER TO MECHANICAL DWGS)
	SQUARE EXHAUST TERMINAL (REFER TO MECHANICAL DWGS)
	LUMINAIRE, CEILING MOUNTED
	EXISTING LUMINAIRE, CEILING MOUNTED
	LUMINAIRE, CEILING MOUNTED DOWNLIGHT
	SECURITY PENDENT (RECESSED) SPRINKLER HEAD
	PENDENT (RECESSED) SPRINKLER HEAD
	UPRIGHT SPRINKLER HEAD
	INSULATED METAL HATCH (SEE SPEC) COORDINATE EXACT LOCATION ON SITE
	CLOSED CIRCUIT TELEVISION CAMERA

1 RCP - LEVEL 200 DEMO  
A160 1:100

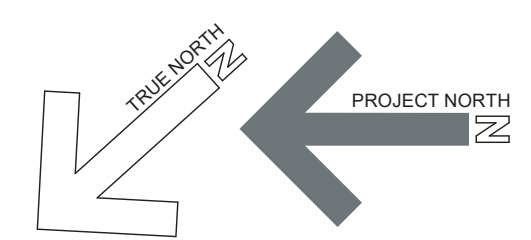

 Architecture + Engineering + Project Management Suite 201, 85 Fitzroy Street Charlottetown, P.E.I., Canada, C1A 1R6 Phone: (902) 368-2300 www.colesassociates.com		 201902/197 / Mar 22, 2022	Client  Health & Wellness PO Box 2000 Charlottetown Prince Edward Island Canada C1A 7N8	Project Title Queen Elizabeth Hospital Mental Health & Addictions Emergency Department & Short Stay Unit	Sheet Title Reflected Ceiling Plan - Level 200 Demo	No. 0 Description: Issued for Tender Date: 2022-03-22	Date: 2022-03-22 Dm By: ADR Chk By: SDM	Date: 2022-03-22 Project Number: 211025 Drawing Number: A160	Revision 0
						THIS DRAWING AND ALL COPYRIGHT THEREIN ARE THE SOLE AND EXCLUSIVE PROPERTY OF COLES ASSOCIATES LTD. REPRODUCTION OR USE OF THIS DRAWING IN WHOLE OR IN PART BY ANY FORM WHATSOEVER WITHOUT THE PRIOR WRITTEN CONSENT OF COLES ASSOCIATES LTD. IS STRICTLY PROHIBITED.			

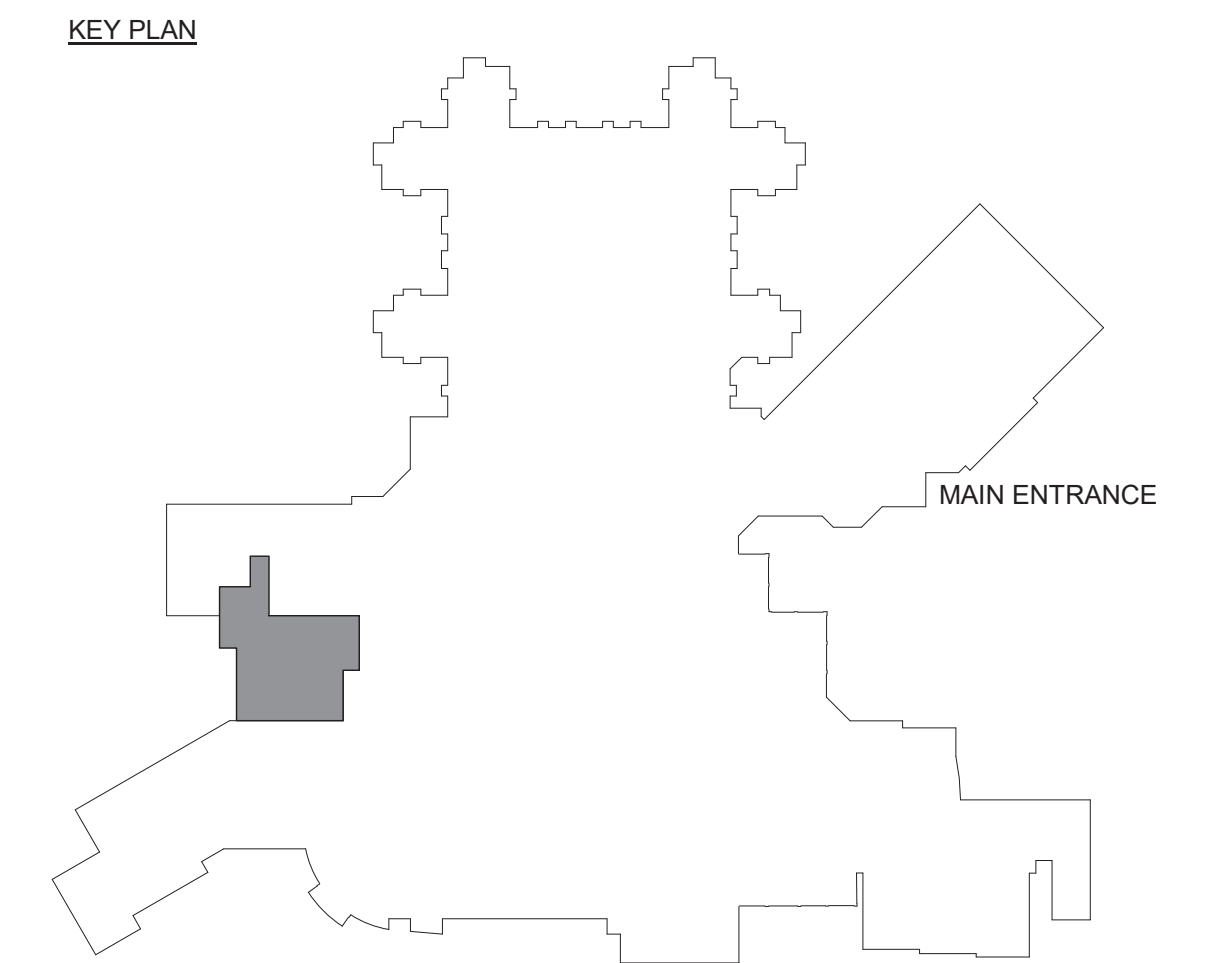
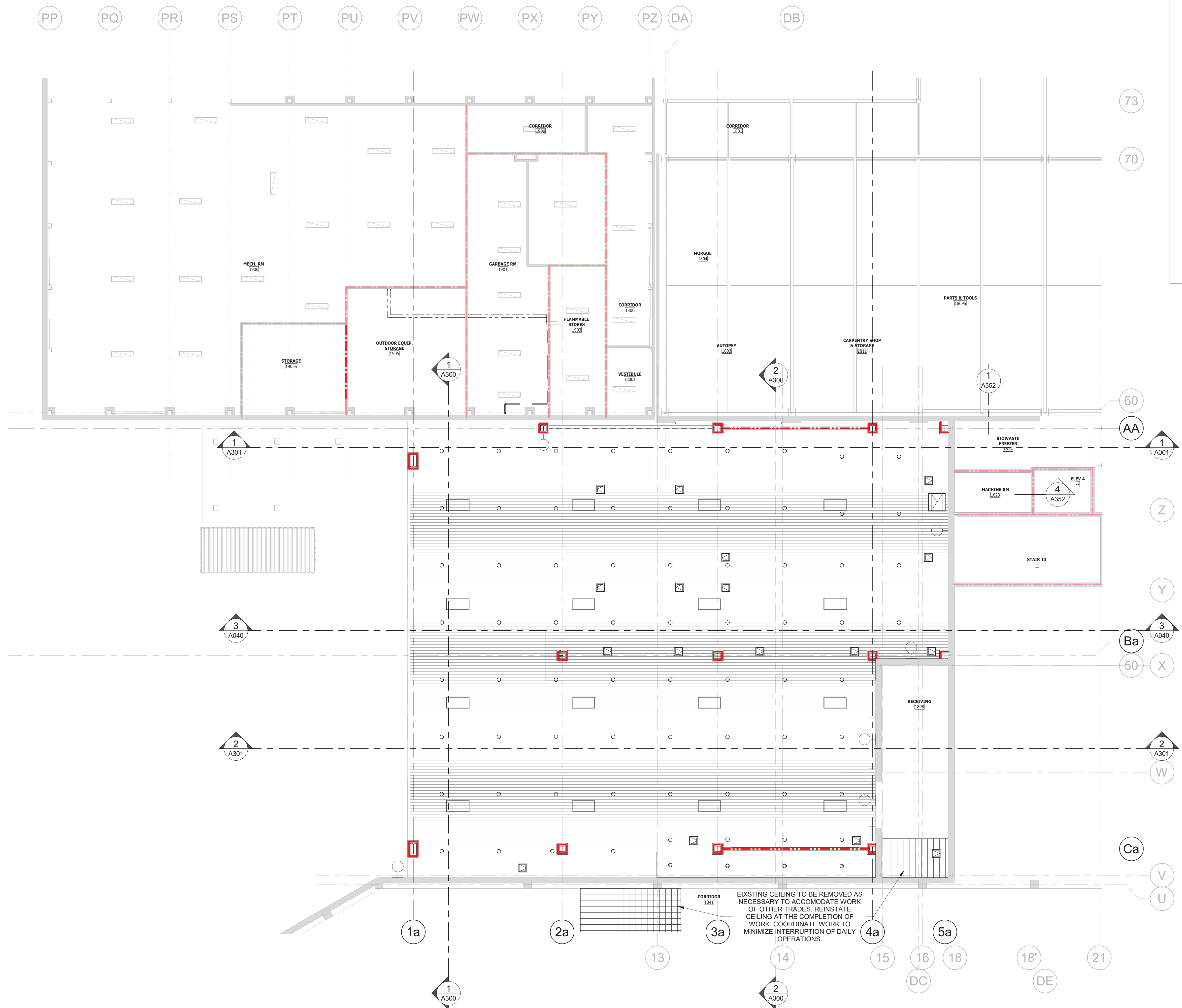

**CEILING LEGEND**

- CEILING HEIGHT TAG
- GYPSUM WALL BOARD
- INSULATED METAL PANEL
- 600mmx600mm SUSPENDED ACOUSTIC TILE CEILING
- 600mmx1200mm SUSPENDED ACOUSTIC TILE CEILING
- SQUARE AIR TERMINAL (REFER TO MECHANICAL DWGS)
- SQUARE EXHAUST TERMINAL (REFER TO MECHANICAL DWGS)
- LUMINAIRE, CEILING MOUNTED
- EXISTING LUMINAIRE, CEILING MOUNTED
- LUMINAIRE, CEILING MOUNTED DOWNLIGHT
- SECURITY PENDENT (RECESSED) SPRINKLER HEAD
- PENDENT (RECESSED) SPRINKLER HEAD
- UPRIGHT SPRINKLER HEAD
- INSULATED METAL HATCH (SEE SPEC) COORDINATE EXACT LOCATION ON SITE
- CLOSED CIRCUIT TELEVISION CAMERA

1 LEVEL 100 RENO  
A161 1:100

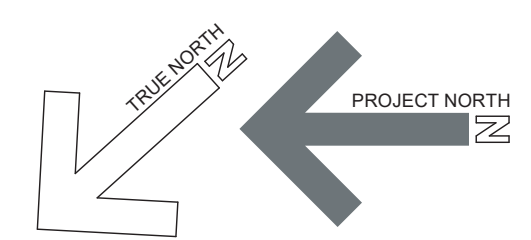

EXISTING CEILING TO BE REMOVED AS NECESSARY TO ACCOMMODATE WORK OF OTHER TRADES. REINSTATE CEILING AT THE COMPLETION OF WORK. COORDINATE WORK TO MINIMIZE INTERRUPTION OF DAILY OPERATIONS.

 Architecture + Engineering + Project Management	Suite 201, 85 Fitzroy Street Charlottetown, P.E.I., Canada, C1A 1R6 Phone: (902) 368-2300 www.colesassociates.com		 19-12 CERTIFICATE OF PRACTICE Scott Daniel MacNeill Coles Associates Ltd. A.A.P.E.I. TRAINING REVISED 2014 #211025/17 / Mar 22, 2022	Client  Health & Wellness PO Box 2000 Charlottetown Prince Edward Island Canada C1A 7N8	Project Title Queen Elizabeth Hospital Mental Health & Addictions Emergency Department & Short Stay Unit	Sheet Title Reflected Ceiling Plan - Level 100 Reno	No.	Description	Date	Date: 2022-03-22	Revision 0
							0	Issued for Tender	2022-03-22	Dm By: ADR Chk By: SDM Project Number: <b>211025</b> Drawing Number: <b>A161</b>	

THIS DRAWING AND ALL COPYRIGHT THEREIN ARE THE SOLE AND EXCLUSIVE PROPERTY OF COLES ASSOCIATES LTD. REPRODUCTION OR USE OF THIS DRAWING IN WHOLE OR IN PART BY ANY FORM WHATSOEVER WITHOUT THE PRIOR WRITTEN CONSENT OF COLES ASSOCIATES LTD. IS STRICTLY PROHIBITED.

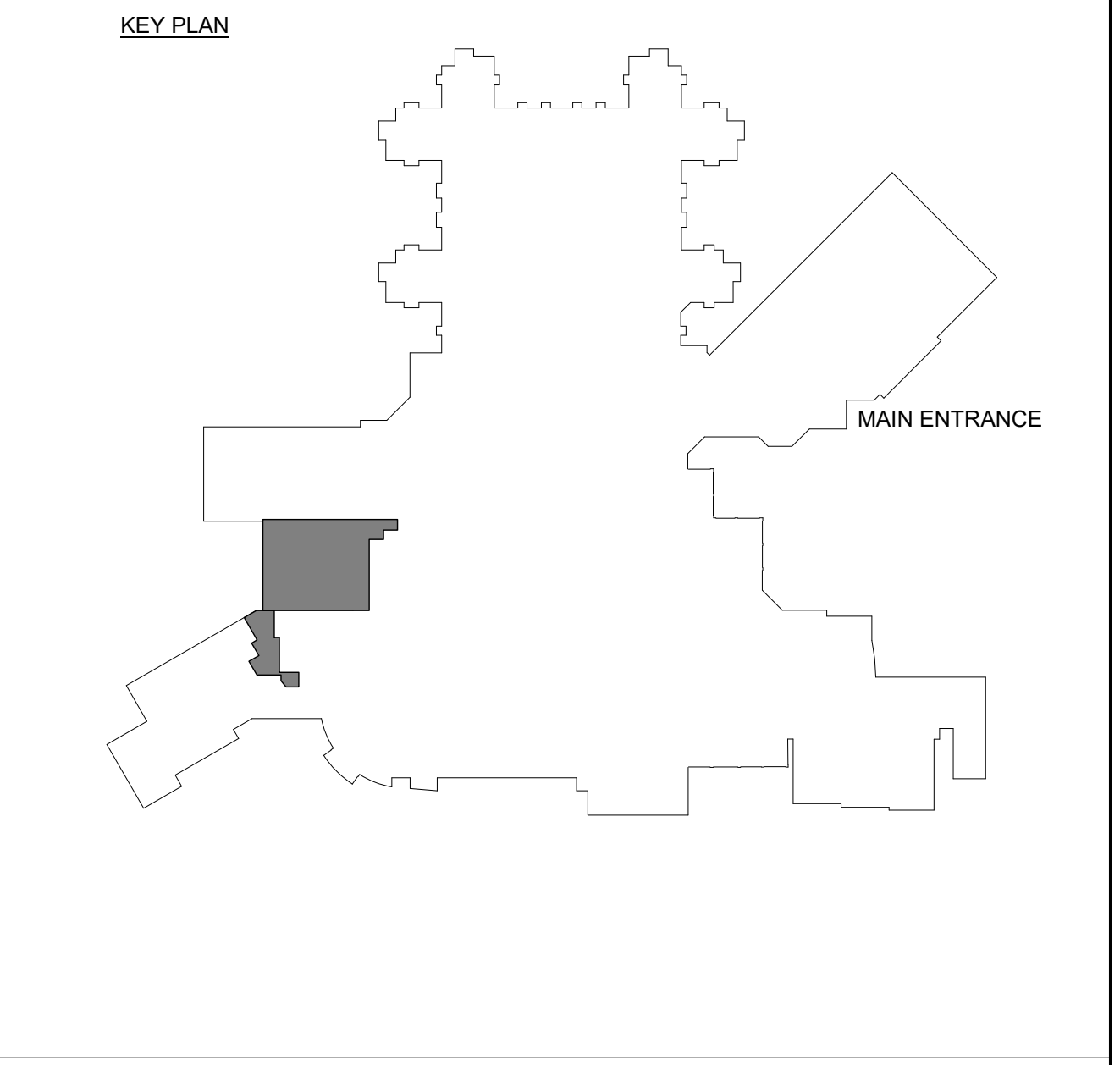
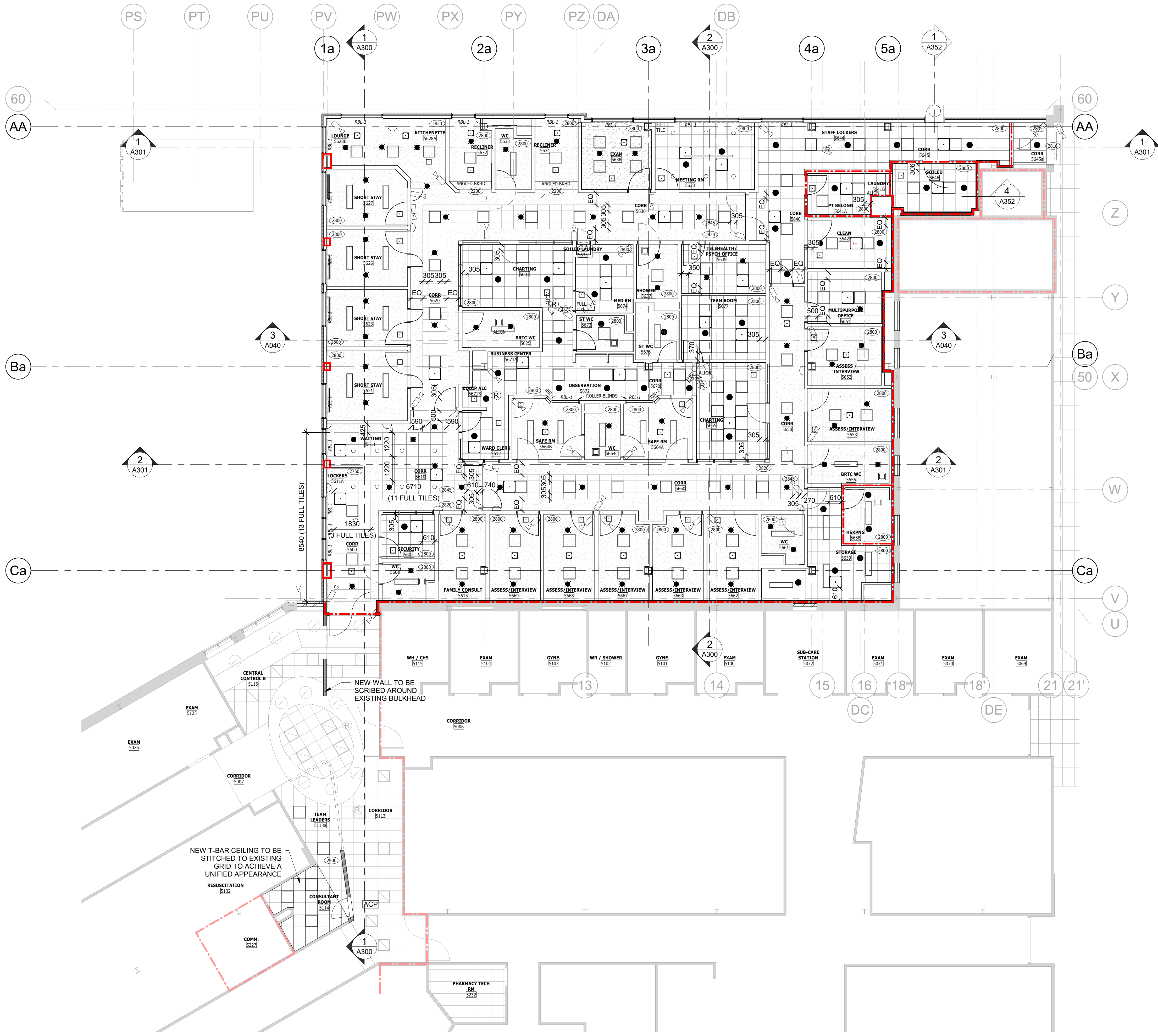

**CEILING LEGEND**

- CEILING HEIGHT TAG
- GYPSUM WALL BOARD
- INSULATED METAL PANEL
- 600mmx600mm SUSPENDED ACOUSTIC TILE CEILING
- 600mmx1200mm SUSPENDED ACOUSTIC TILE CEILING
- SQUARE AIR TERMINAL (REFER TO MECHANICAL DWGS)
- SQUARE EXHAUST TERMINAL (REFER TO MECHANICAL DWGS)
- LUMINAIRE, CEILING MOUNTED
- EXISTING LUMINAIRE, CEILING MOUNTED
- LUMINAIRE, CEILING MOUNTED DOWNLIGHT
- SECURITY PENDENT (RECESSED) SPRINKLER HEAD
- PENDENT (RECESSED) SPRINKLER HEAD
- UPRIGHT SPRINKLER HEAD
- INSULATED METAL HATCH (SEE SPEC) COORDINATE EXACT LOCATION ON SITE
- CLOSED CIRCUIT TELEVISION CAMERA

1 RCP - LEVEL 200 RENO  
A162 1:100

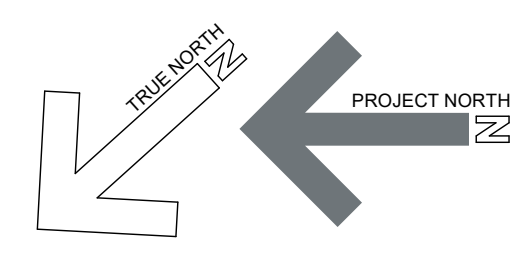

	Suite 201, 85 Fitzroy Street Charlottetown, P.E.I., Canada, C1A 1R6 Phone: (902) 368-2300 www.colesassociates.com			Client Health & Wellness PO Box 2000 Charlottetown Prince Edward Island Canada C1A 7N8	Project Title Queen Elizabeth Hospital Mental Health & Addictions Emergency Department & Short Stay Unit	Sheet Title Reflected Ceiling Plan - Level 200 RENO	<table border="1" style="width: 100%; border-collapse: collapse;"> <thead> <tr> <th>No.</th> <th>Description</th> <th>Date</th> <th>Date:</th> <th>Revision</th> </tr> </thead> <tbody> <tr> <td>0</td> <td>Issued for Tender</td> <td>2022-03-22</td> <td>2022-03-22</td> <td style="text-align: center;">0</td> </tr> </tbody> </table>	No.	Description	Date	Date:	Revision	0	Issued for Tender	2022-03-22	2022-03-22	0
No.	Description	Date	Date:	Revision													
0	Issued for Tender	2022-03-22	2022-03-22	0													
							Date: 2022-03-22 Dm By: ADR/JR Chk By: SDM Project Number: <b>211025</b> Drawing Number: <b>A162</b>										

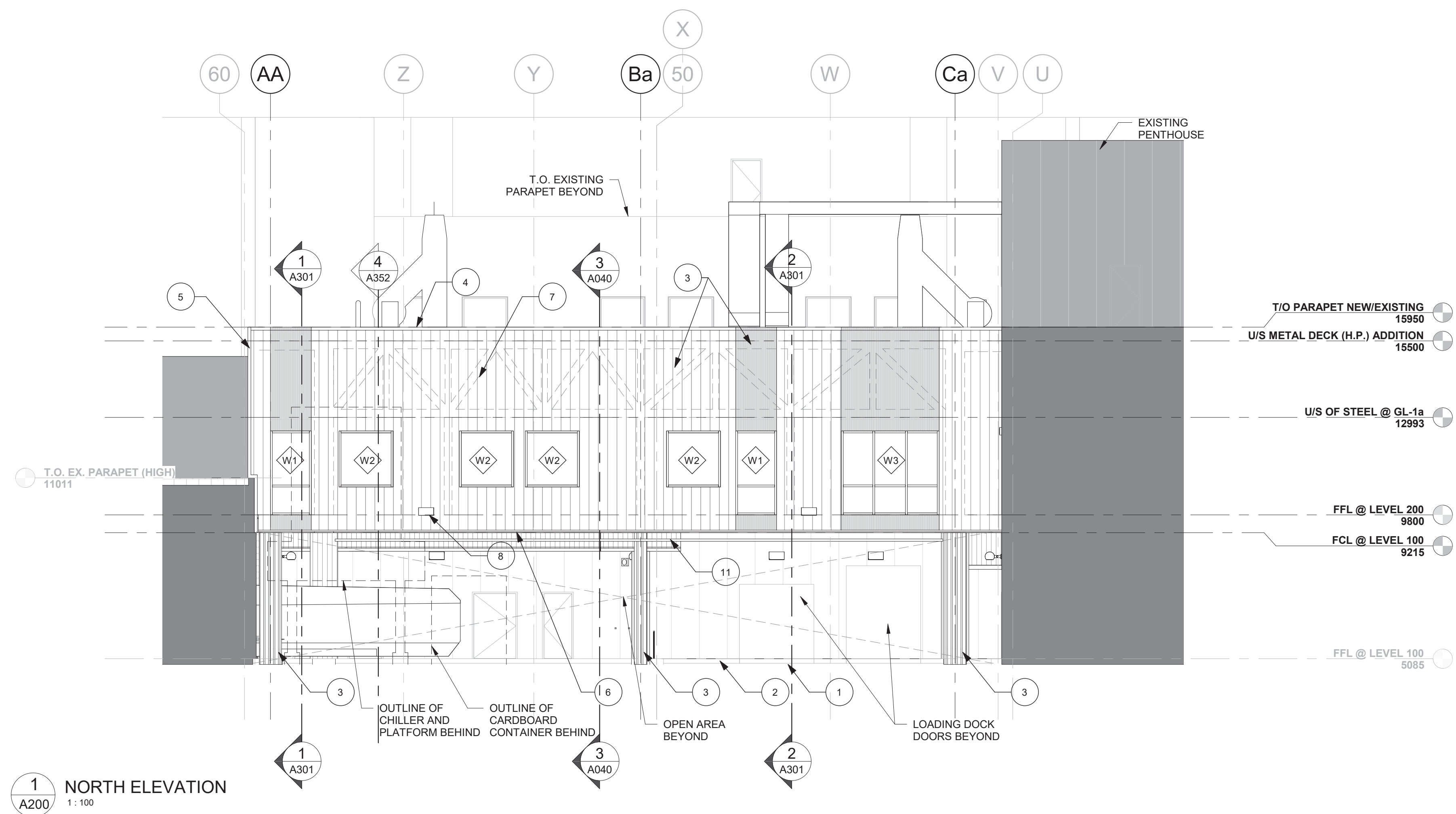

1 NORTH ELEVATION  
A200 1:100

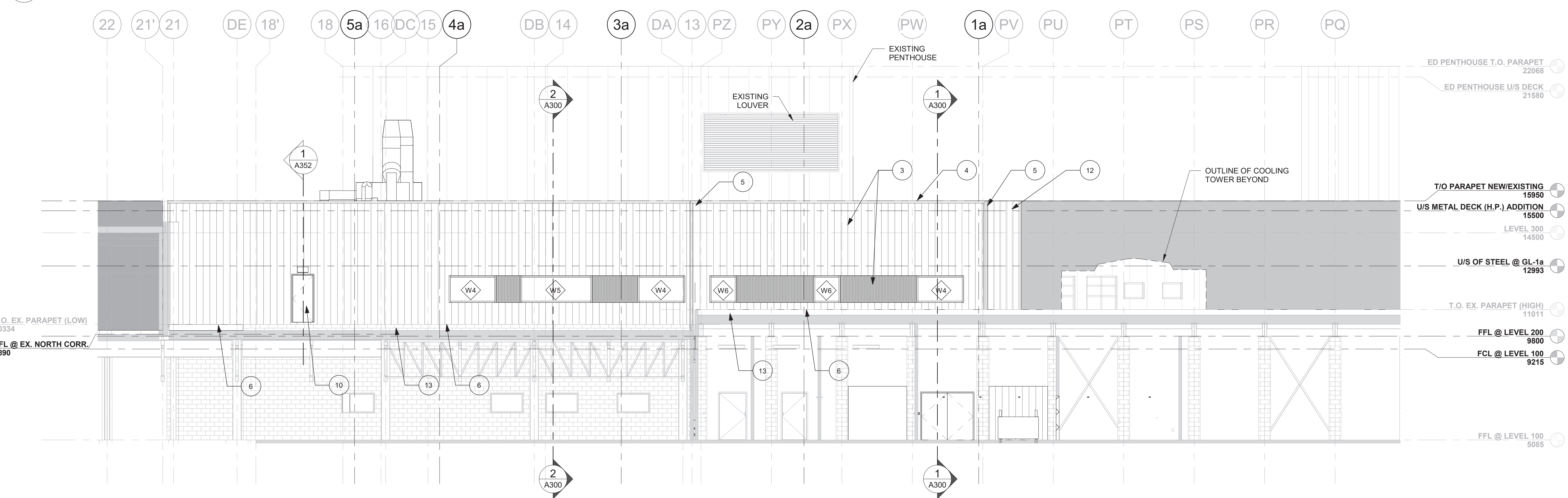

2 EAST ELEVATION  
A200 1:100

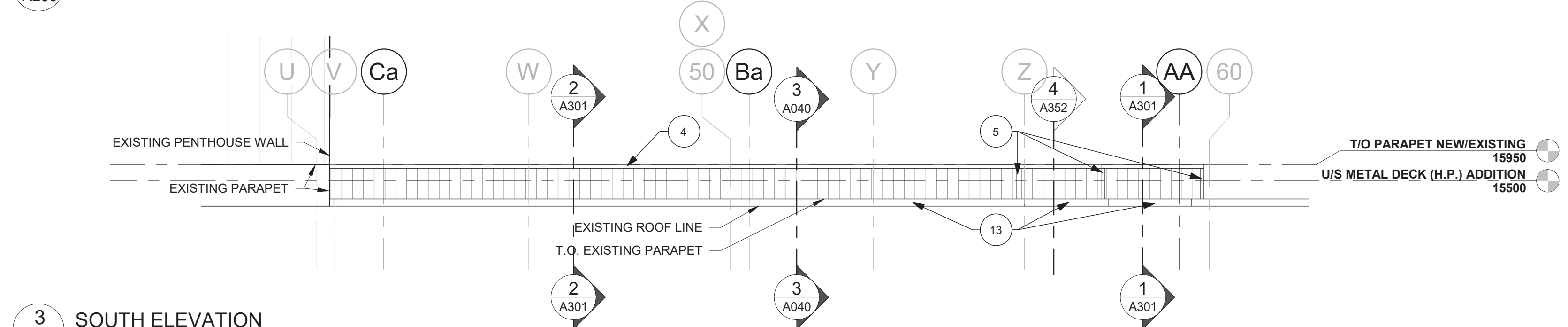

3 SOUTH ELEVATION  
A200 1:100

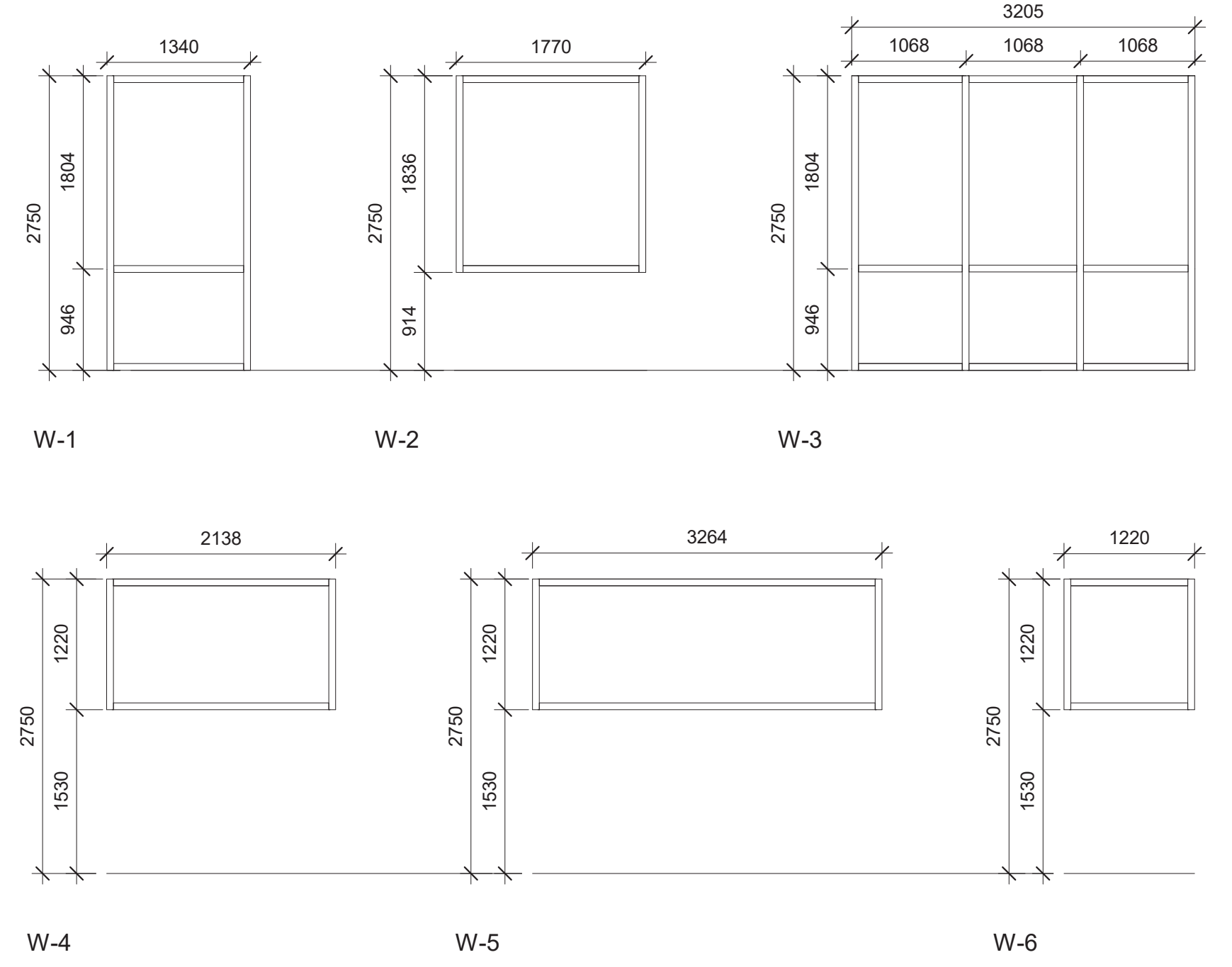

4 WINDOW TYPES  
A200 1:50

WINDOW TYPE NOTES  
1. ALL DIMENSIONS ARE TO ROUGH OPENING UNLESS NOTED OTHERWISE.

- SHEET NOTES**
1. FINISH GRADE, min. 100mm BELOW CLADDING, FLUSH AT DOORS, REFER TO CIVIL FOR MATERIAL.
  2. EXPOSED CONCRETE, POURED IN PLACE.
  3. PRE-FINISHED METAL CLADDING, CP-3 IS FOR ALL LEVEL 100 COLUMNS AND THE METAL SOFFIT/CEILING OF LEVEL 100.
  4. PRE-FINISHED METAL CAP FLASHING, 4" / 100mm VERTICAL, MT-1.
  5. PRE-FINISHED METAL CORNER TRIM, 100mm x 100mm, MT-1.
  6. PRE-FINISHED METAL FLASHING, MT-1.
  7. CROSS BRACING BEYOND, REFER TO STRUCTURAL.
  8. LIGHT, REFER TO ELECTRICAL.
  9. LOUVER, REFER TO MECHANICAL.
  10. METAL DOOR AND FRAME, PAINT, P-1.
  11. HANGING STEEL PIPE, REFER TO DETAIL.
  12. EXISTING CLADDING TO BE CUT AND RE-USED. INSTALL WITH NEW COLOUR MATCHING SCREWS.
  13. FACE OF EXISTING PARAPET.

- GENERAL SHEET NOTES**
1. REFER TO MATERIAL / FINISH SCHEDULE IN THE ARCHITECTURAL DETAIL BOOK FOR INFO ON ALL MATERIAL TAGS.
  2. ALL EXTERIOR WINDOWS ARE AL-1.

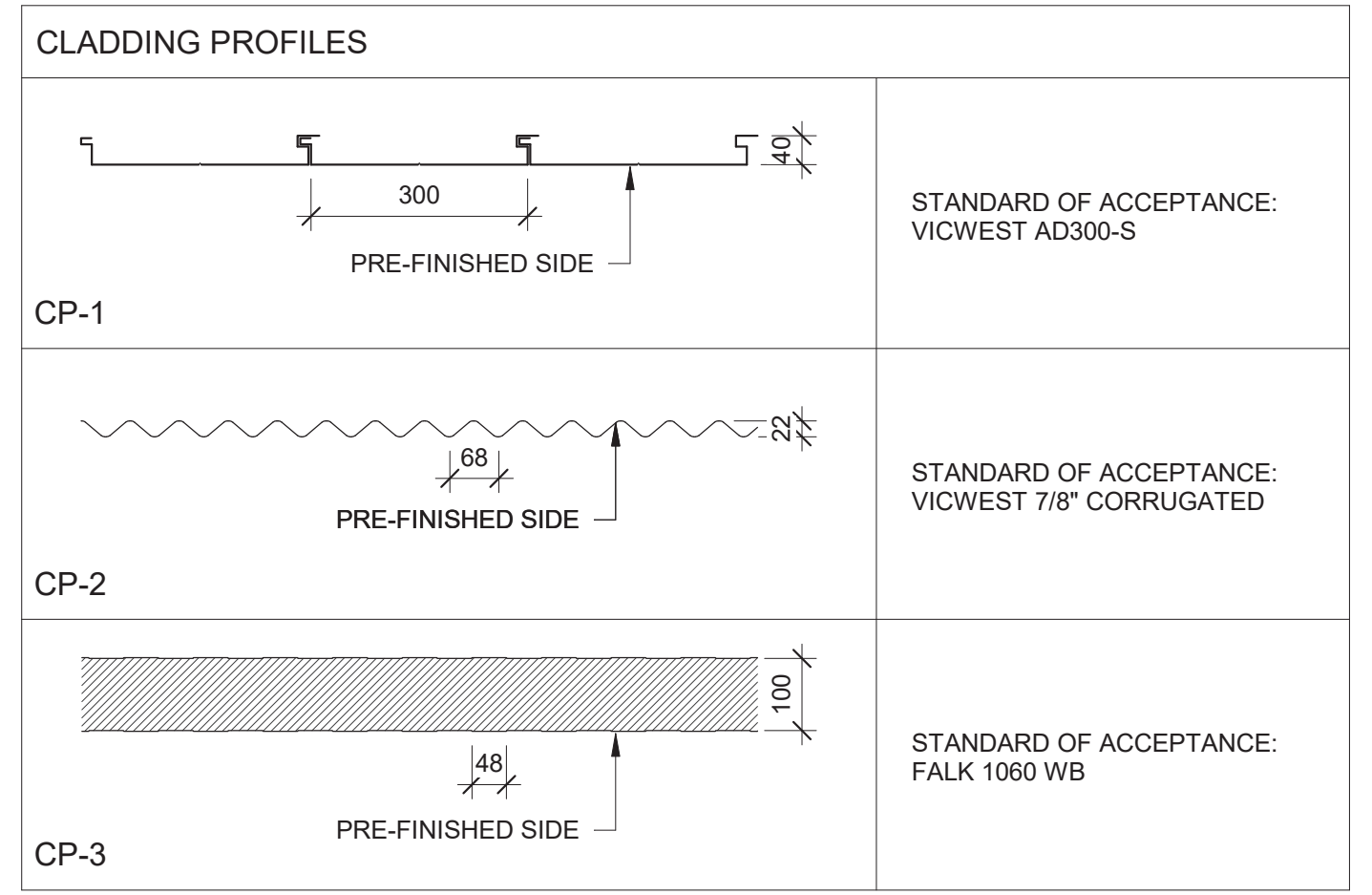
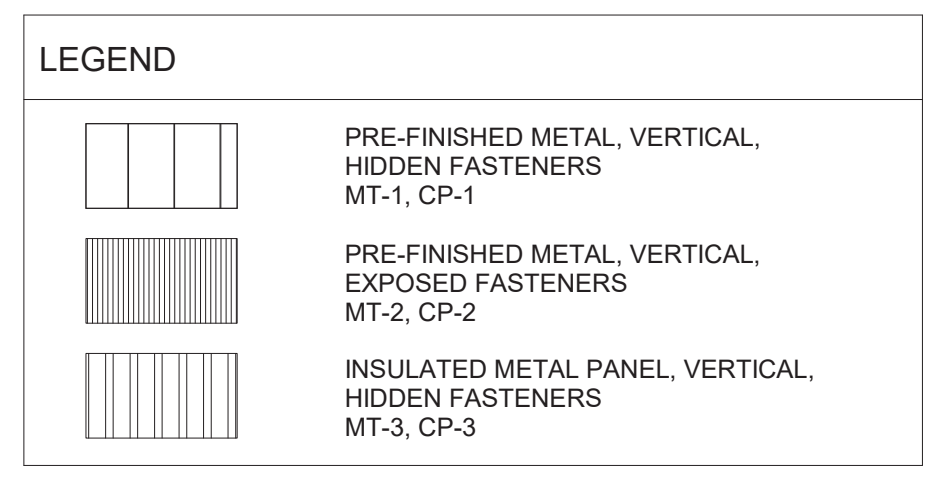

5 CLADDING PROFILES  
A200 1:10



Client: **Prince Edward Island Health & Wellness**  
 PO Box 2000  
 Charlottetown  
 Prince Edward Island  
 Canada C1A 7N8

Project Title: **Queen Elizabeth Hospital Mental Health & Addictions Emergency Department & Short Stay Unit**

Sheet Title: **Exterior Elevations**

No.	Description	Date	Date:	Revision
0	Issued for Tender	2022-03-22	2022-03-22	0
Project Number:			211025	
Drawing Number:			A200	



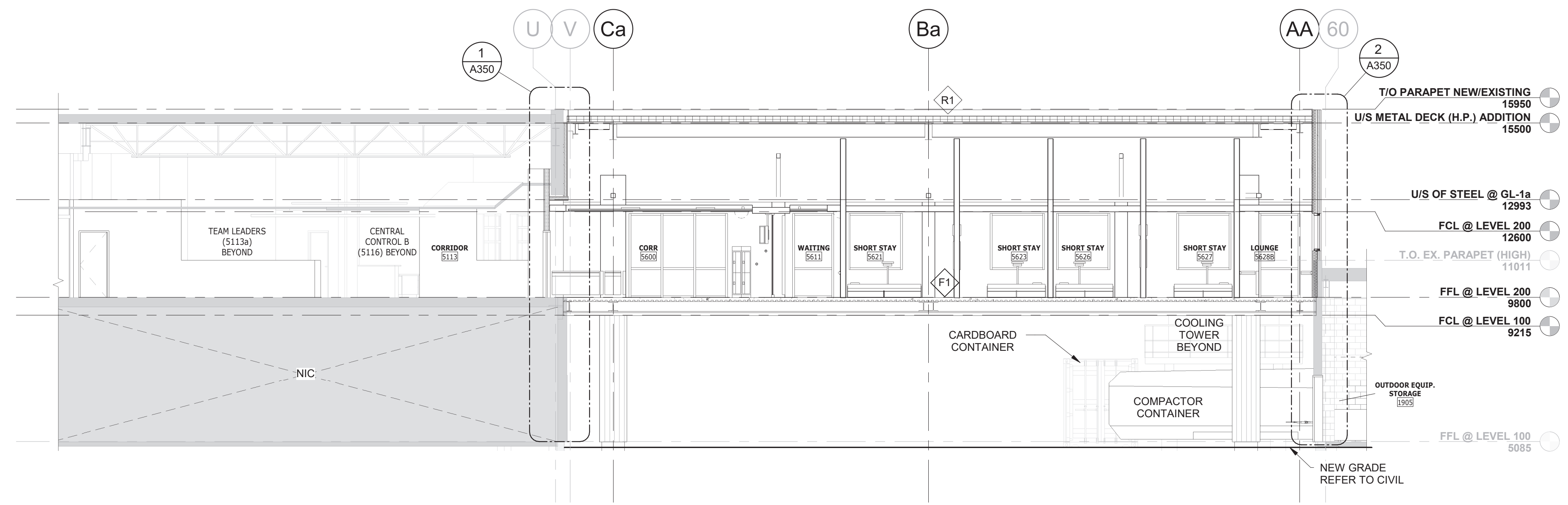

1 BUILDING SECTION  
A300 1:100

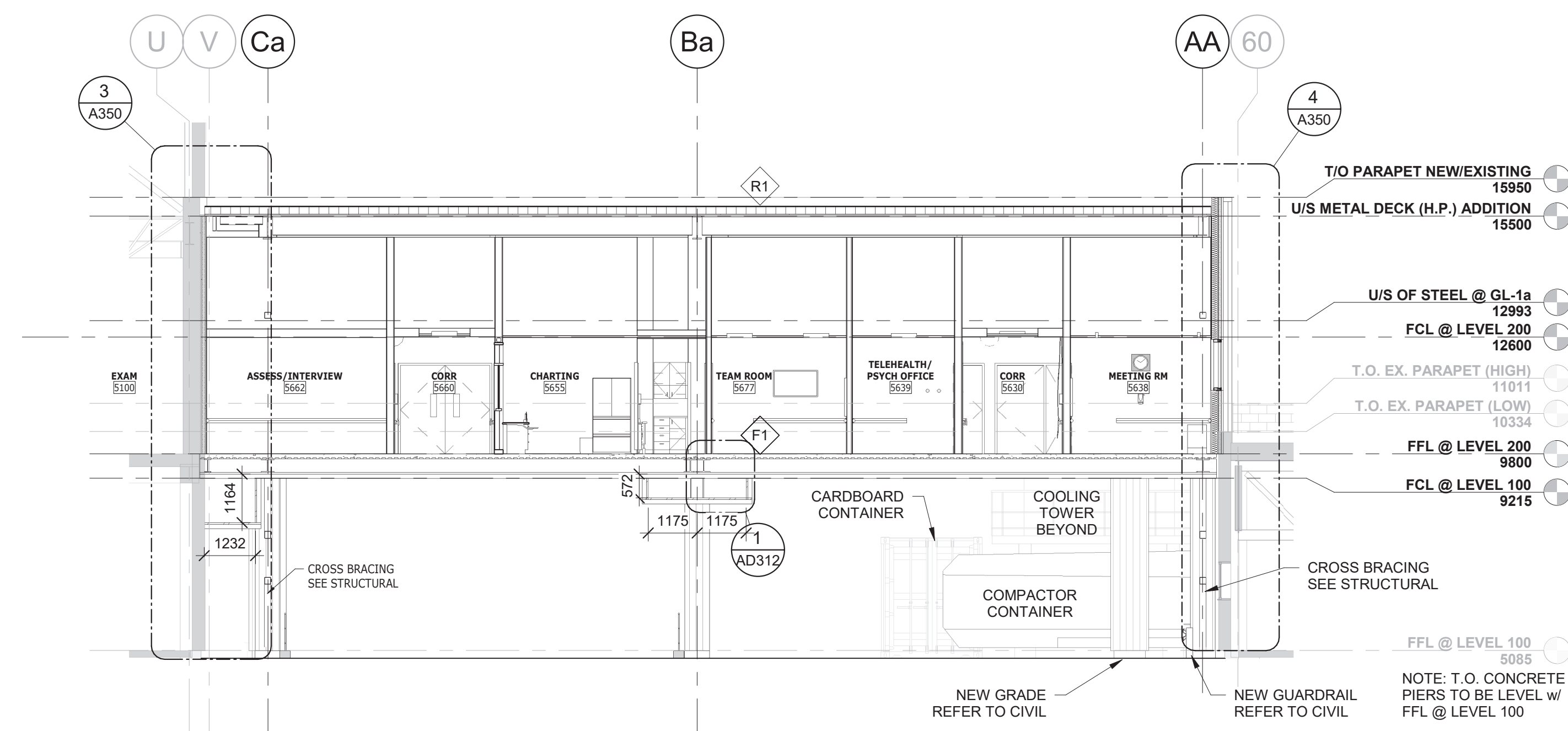

2 BUILDING SECTION  
A300 1:100

**COLES**  
Architecture + Engineering + Project Management

Suite 201, 85 Fitzroy Street  
Charlottetown, P.E.I., Canada, C1A 1R6  
Phone: (802) 368-2300  
www.colesassociates.com

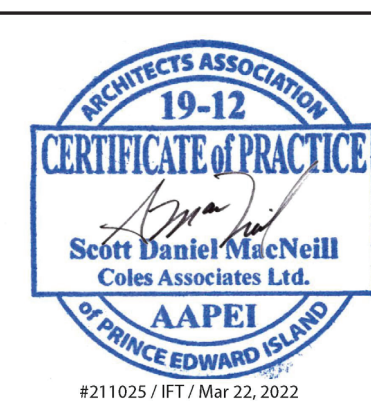

Client  
**Prince Edward Island**  
Health & Wellness  
PO Box 2000  
Charlottetown  
Prince Edward Island  
Canada C1A 7N8

Project Title  
Queen Elizabeth Hospital  
Mental Health & Addictions  
Emergency Department & Short Stay Unit

Sheet Title  
Building Sections

No.	Description	Date	Date:	Revision
0	Issued for Tender	2022-03-22	2022-03-22	0
			211025	
			A300	

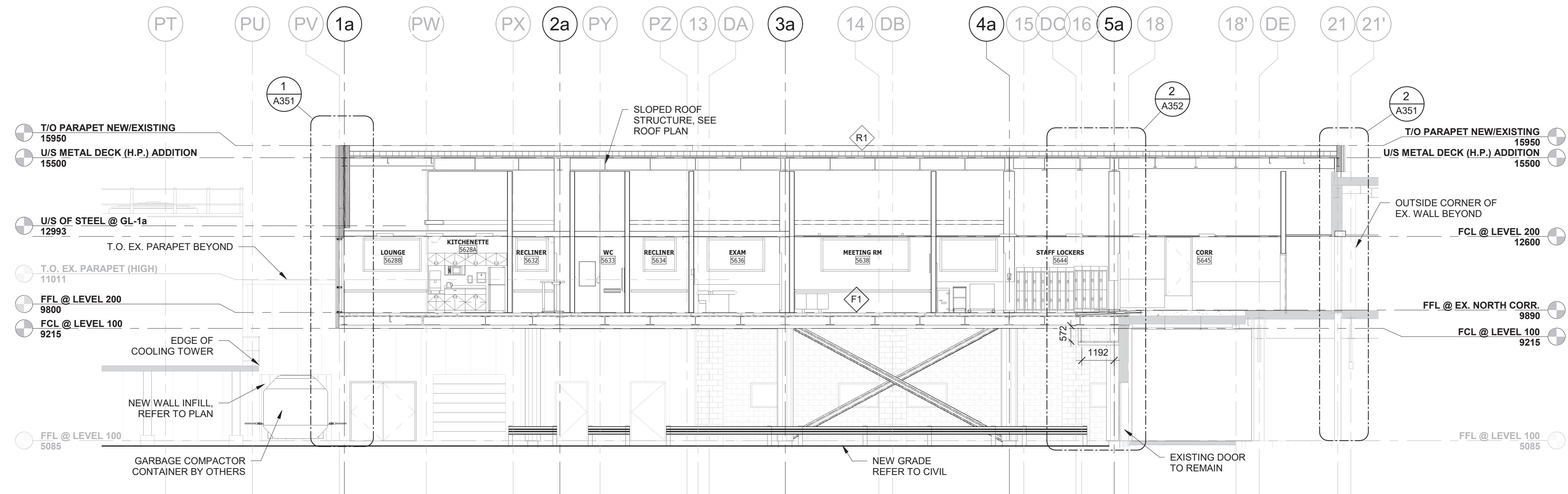

1 BUILDING SECTION  
1:100

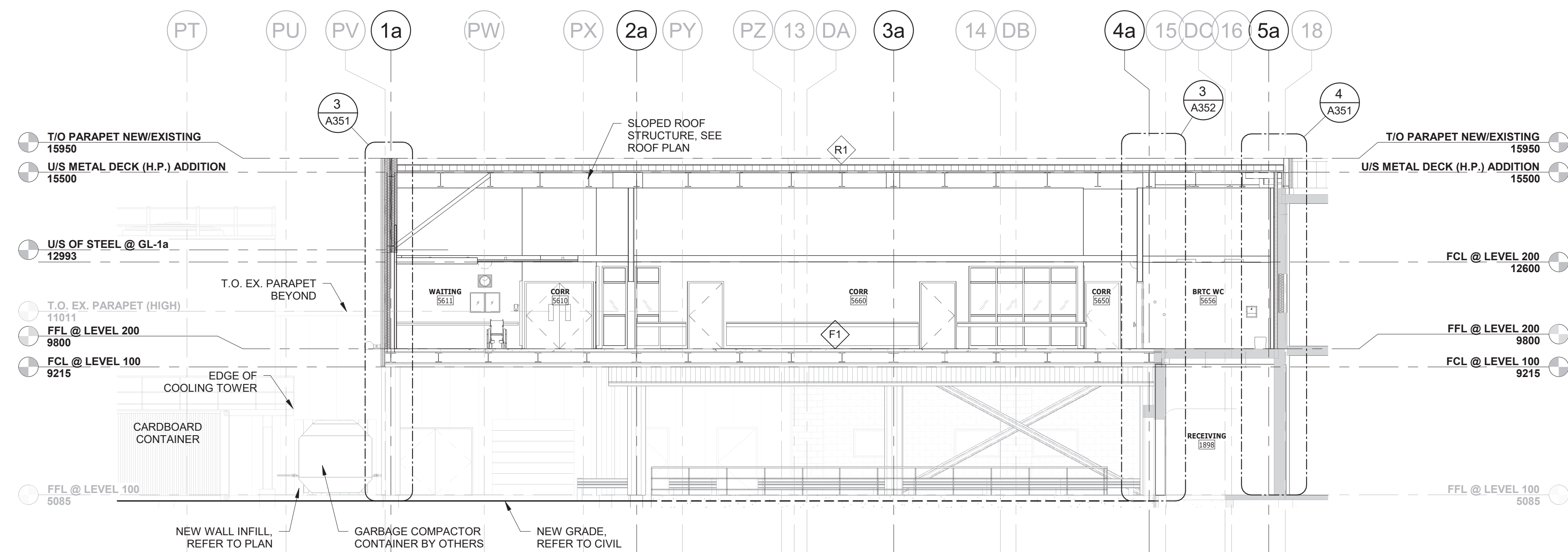

2 BUILDING SECTION  
1:100



Suite 201, 85 Fitzroy Street  
Charlottetown, P.E.I., Canada, C1A 1R6  
Phone: (822) 368-2300  
www.colesassociates.com



Client  
Queen Elizabeth Hospital  
Mental Health & Addictions  
Emergency Department & Short Stay Unit

Sheet Title  
Building Sections

No.	Description	Date	Date:	Revision
0	Issued for Tender	2022-03-22	2022-03-22	0
			211025	
			A301	

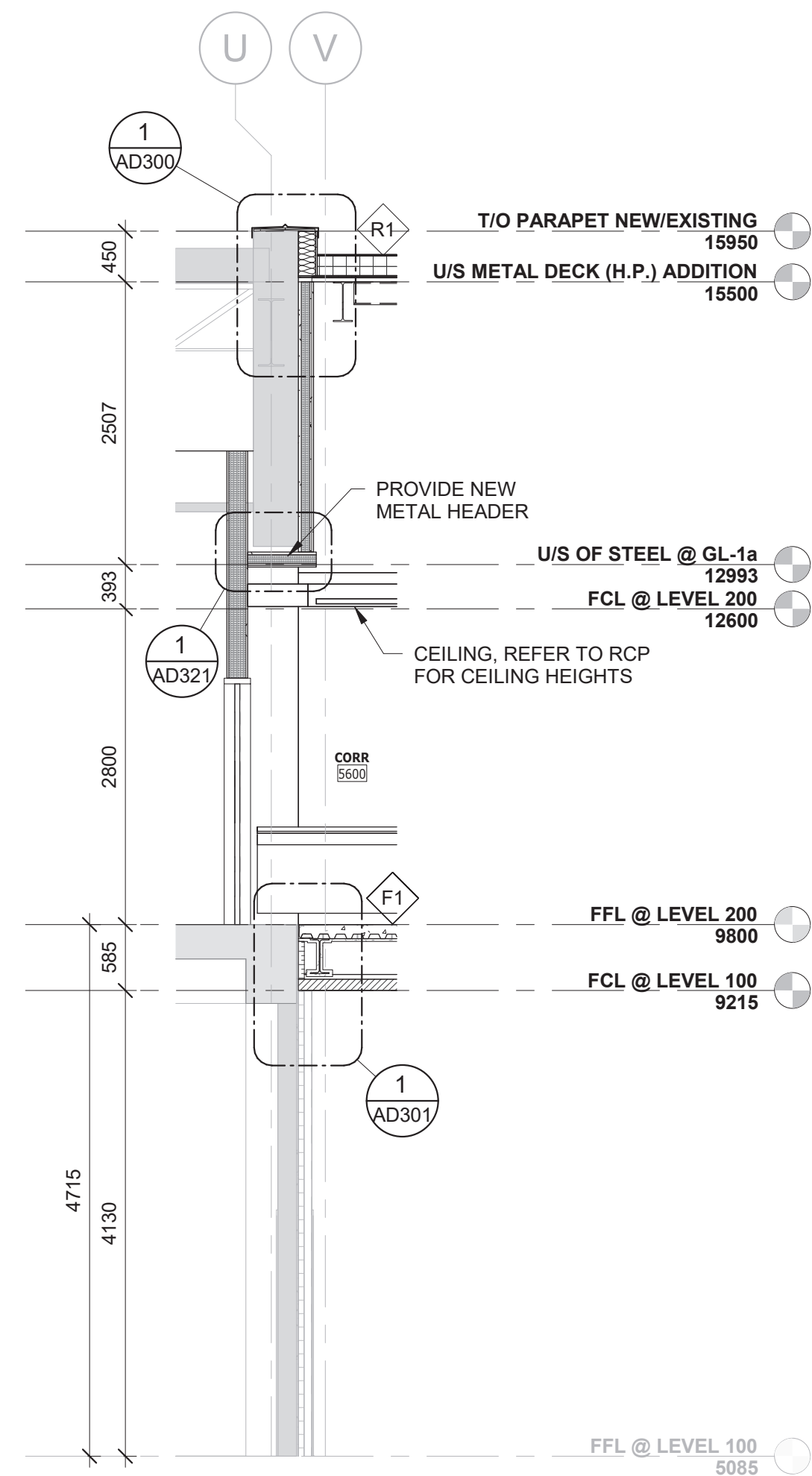

1 WALL SECTION  
A350 1:50

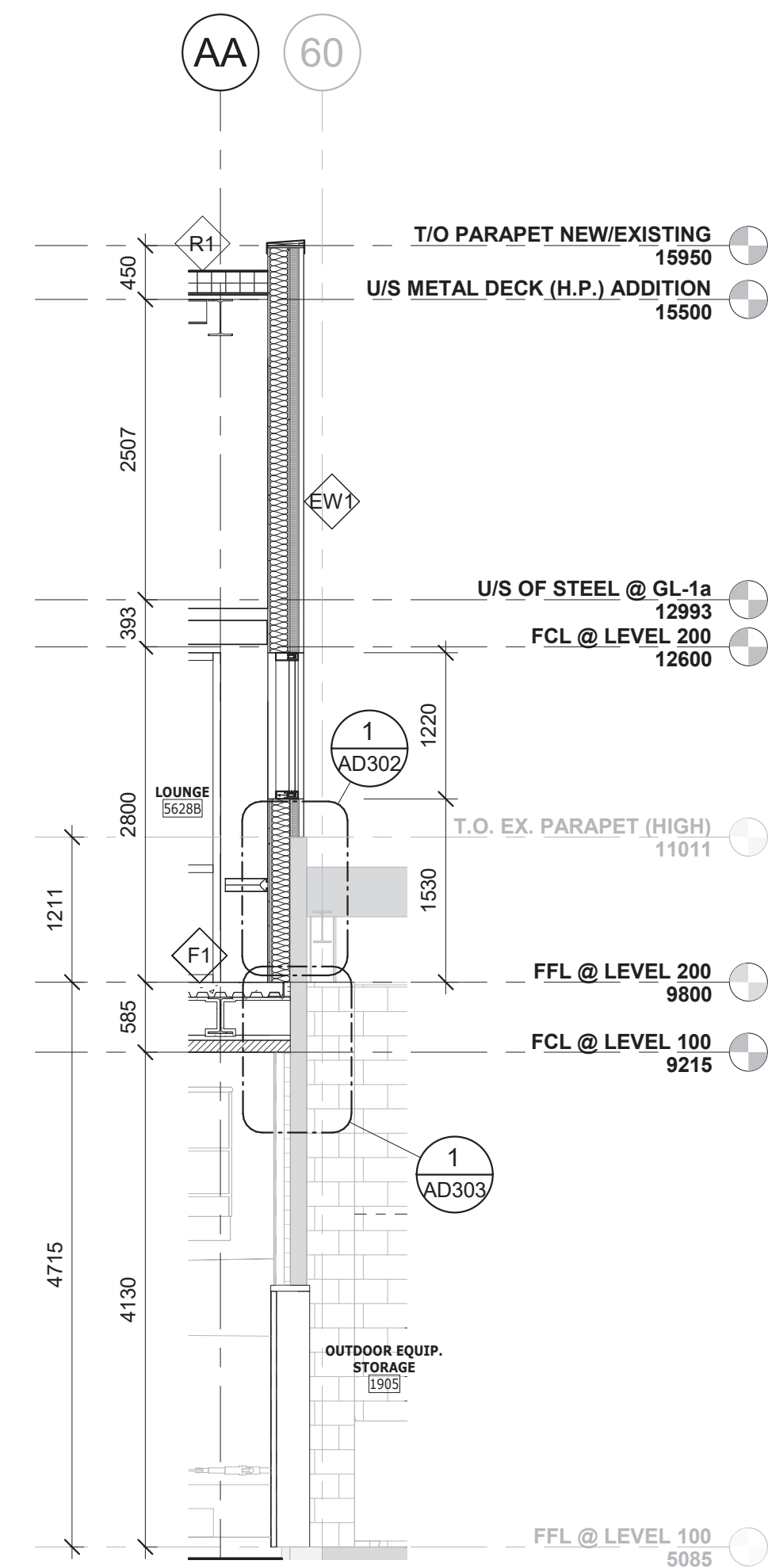

2 WALL SECTION  
A350 1:50

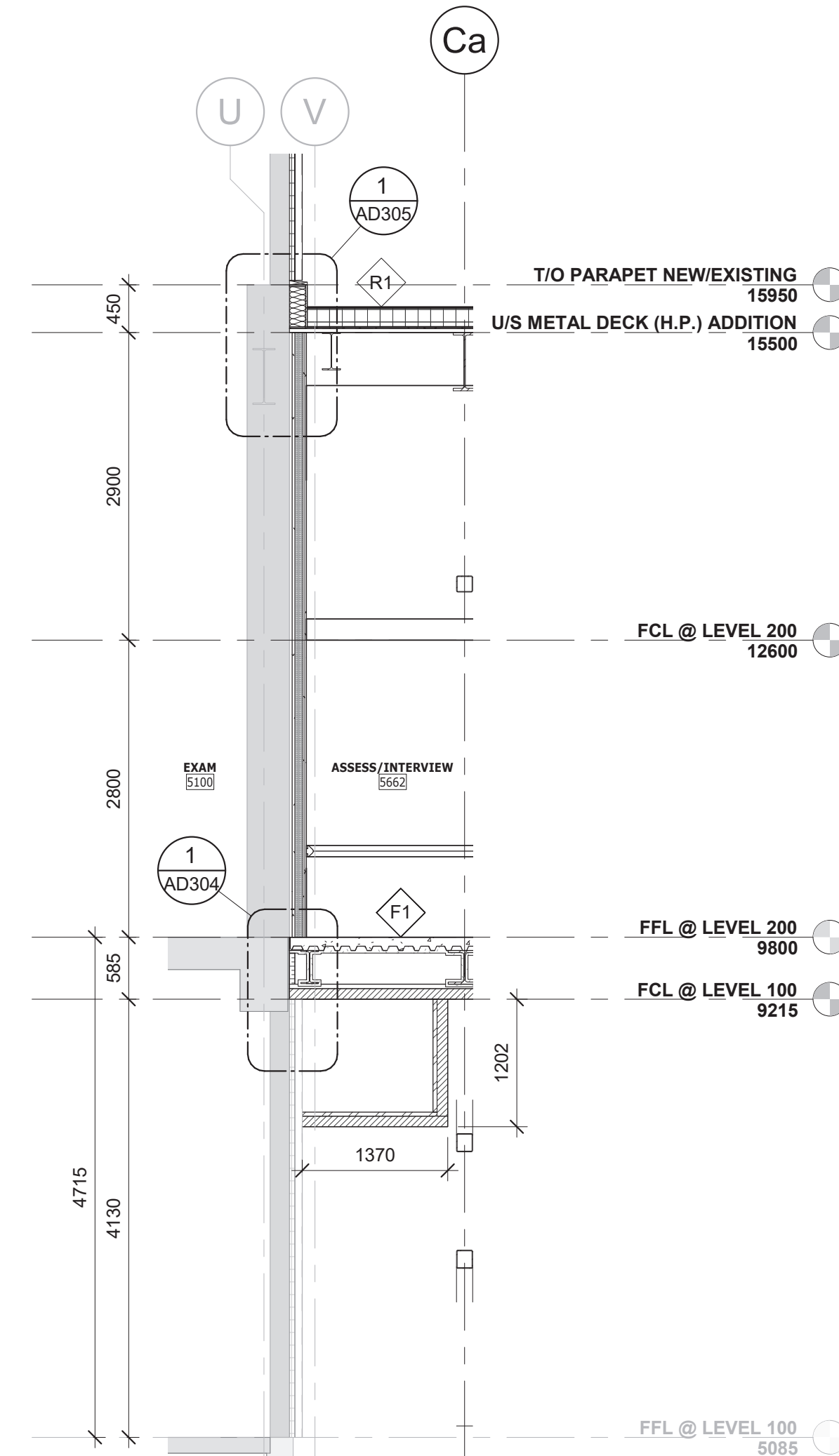

3 WALL SECTION  
A350 1:50

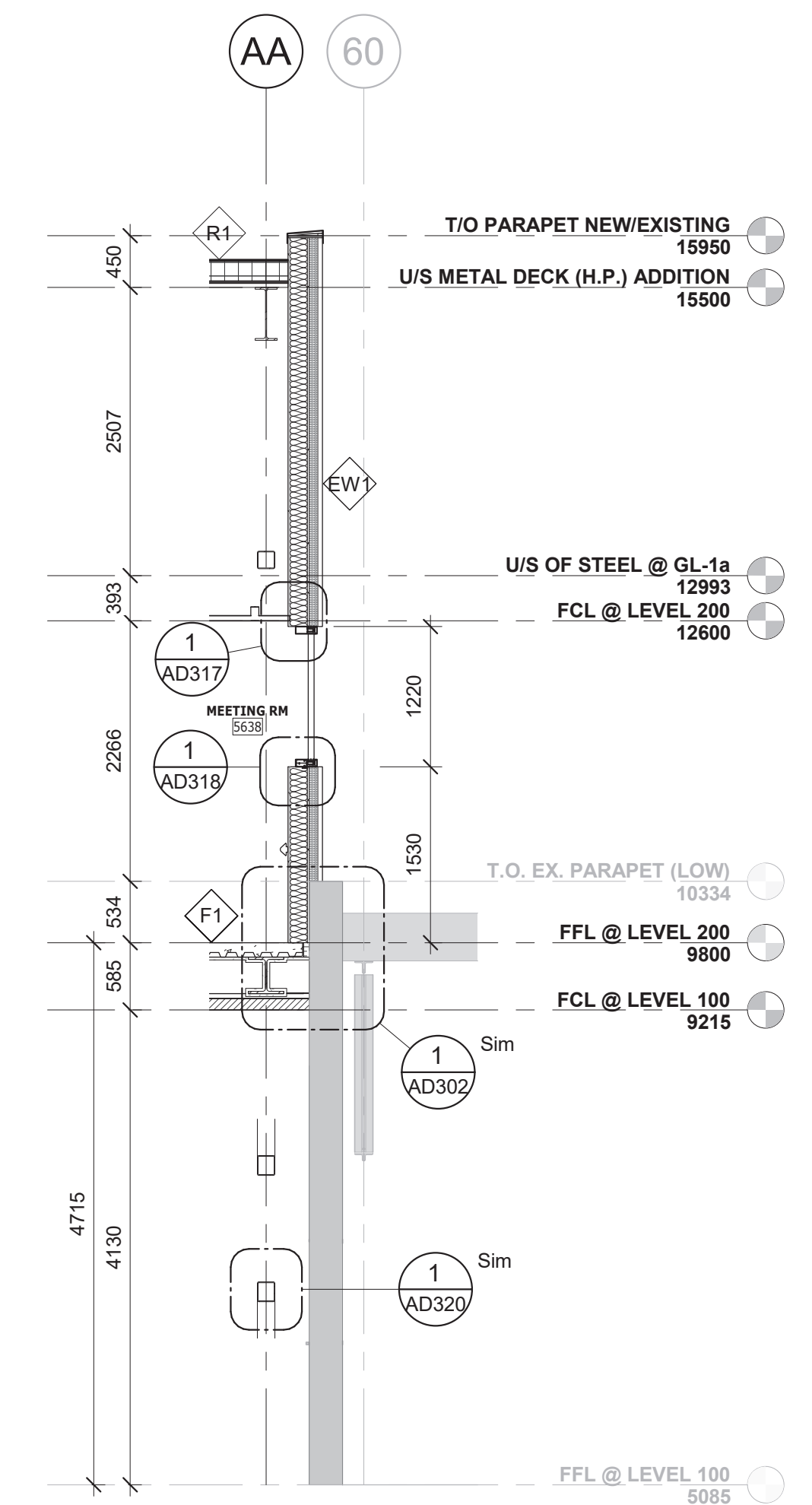

4 WALL SECTION  
A350 1:50

**COLES**  
Architecture + Engineering + Project Management

Suite 201, 85 Fitzroy Street  
Charlottetown, P.E.I., Canada, C1A 1R6  
Phone: (802) 368-2300  
www.colesassociates.com

**PARKIN**  
ARCHITECTS LIMITED

PROFESSIONAL ASSOCIATION  
19-12  
CERTIFICATE OF PRACTICE  
Scott Daniel MacNeill  
Coles Associates Ltd.  
A.A.P.E.T.  
PRINCIPAL ENGINEER  
#211025/171 Mar 22, 2022

Client  
**Prince Edward Island**  
CANADA  
Health & Wellness  
PO Box 2000  
Charlottetown  
Prince Edward Island  
Canada C1A 7N8

Project Title  
Queen Elizabeth Hospital  
Mental Health & Addictions  
Emergency Department & Short Stay Unit

Sheet Title  
Wall Sections

No.	Description	Date	Date:	Revision
0	Issued for Tender	2022-03-22	2022-03-22	0
			2022-03-22	
			211025	
			A350	

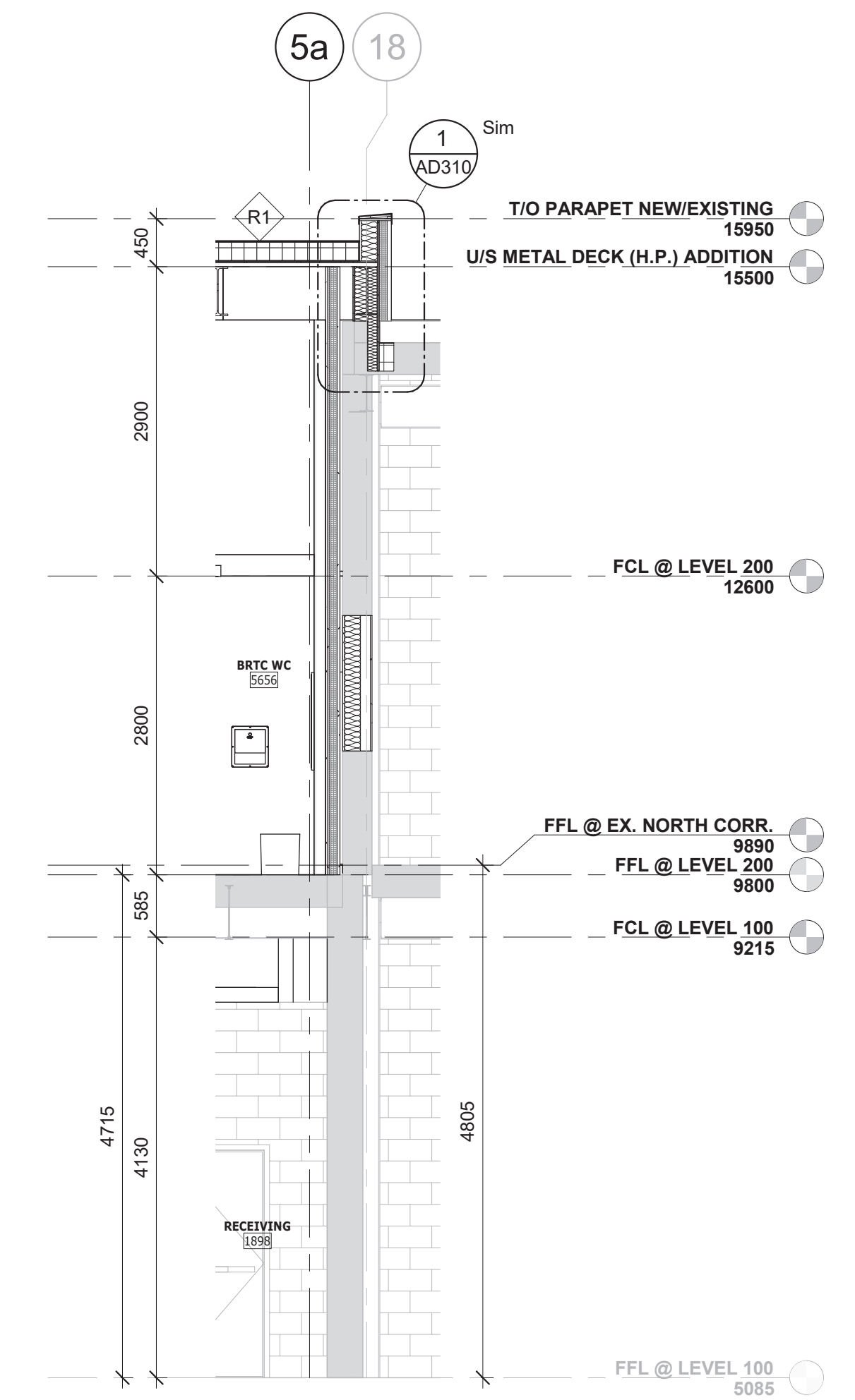
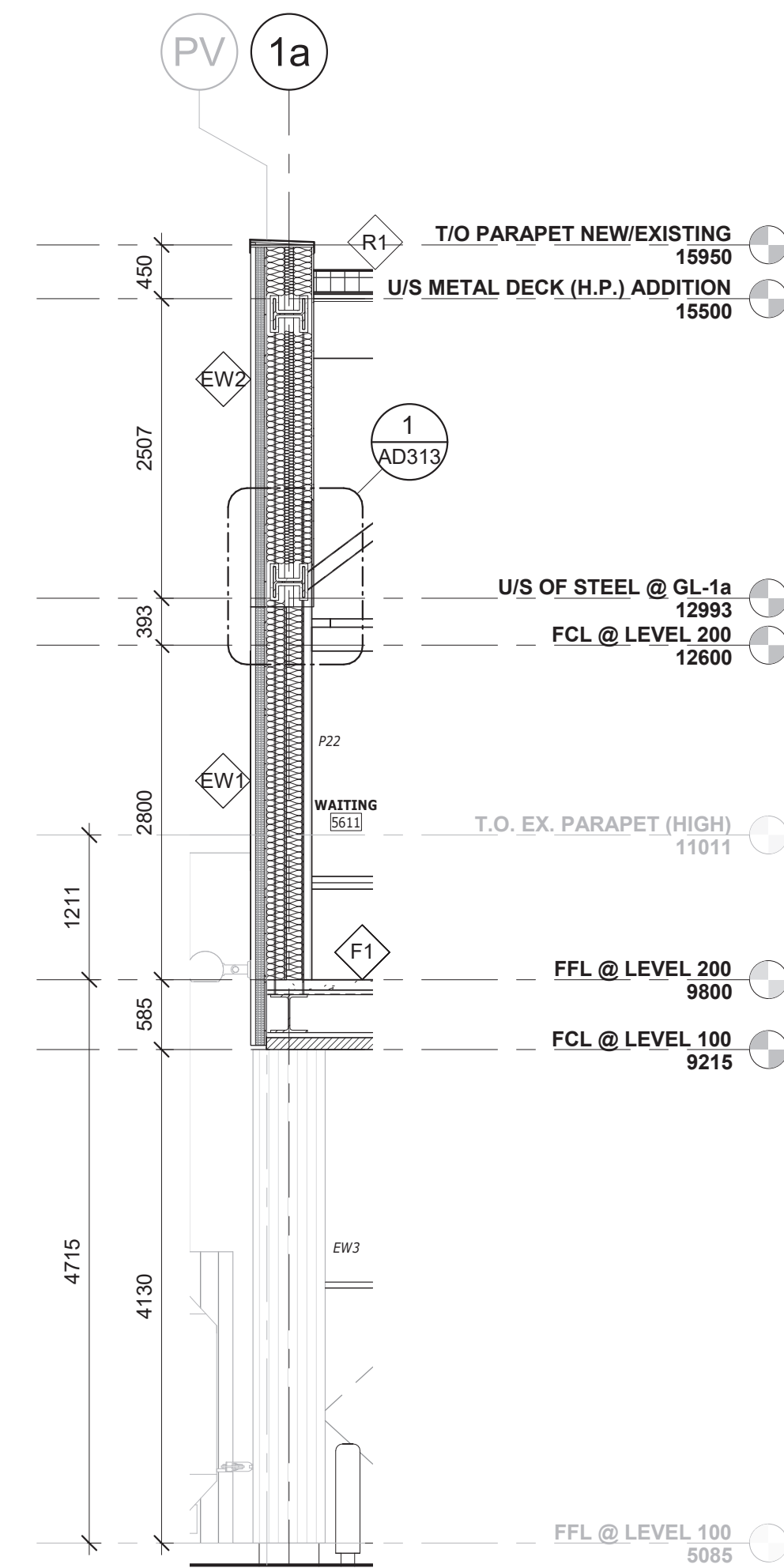
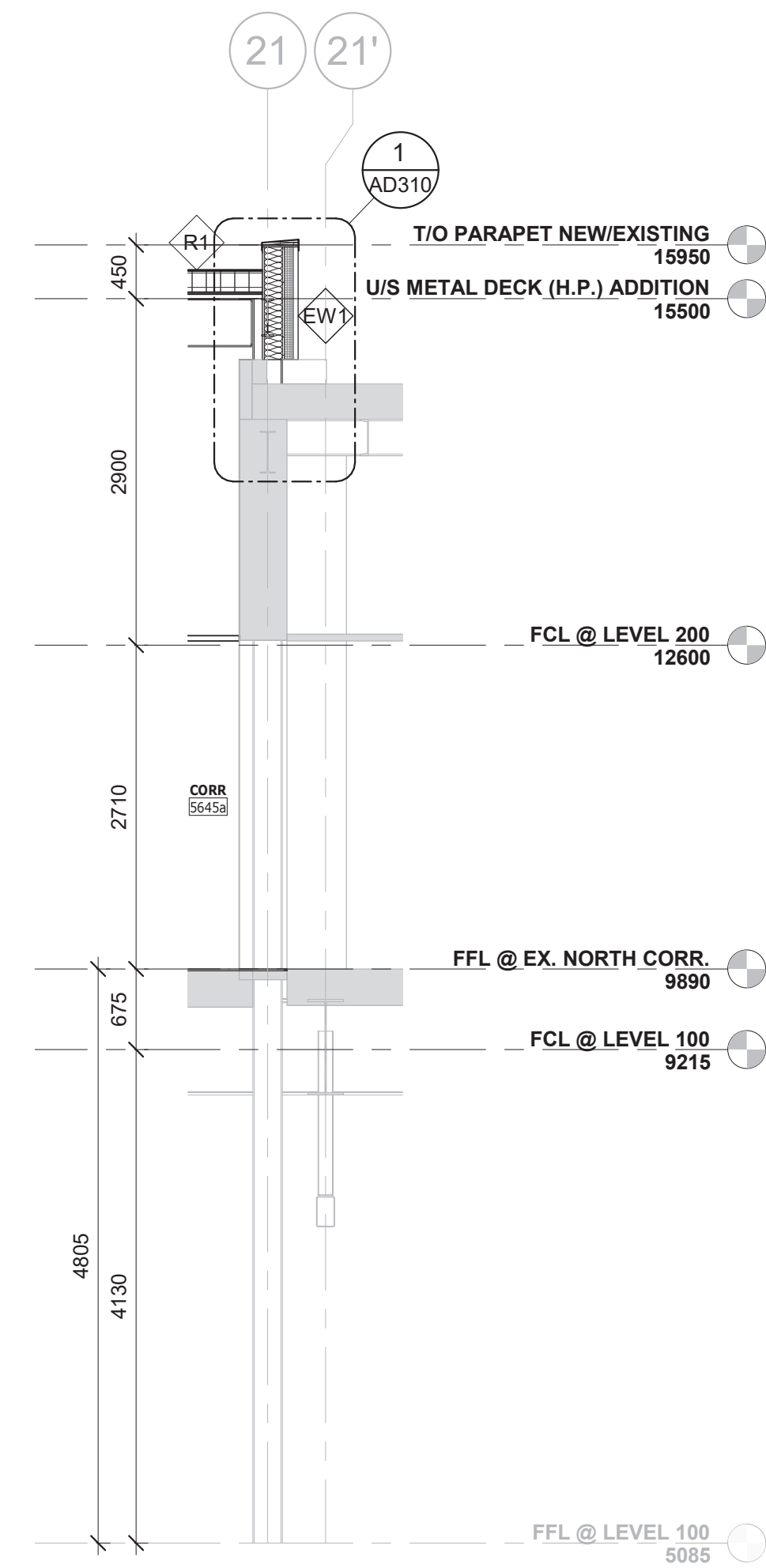
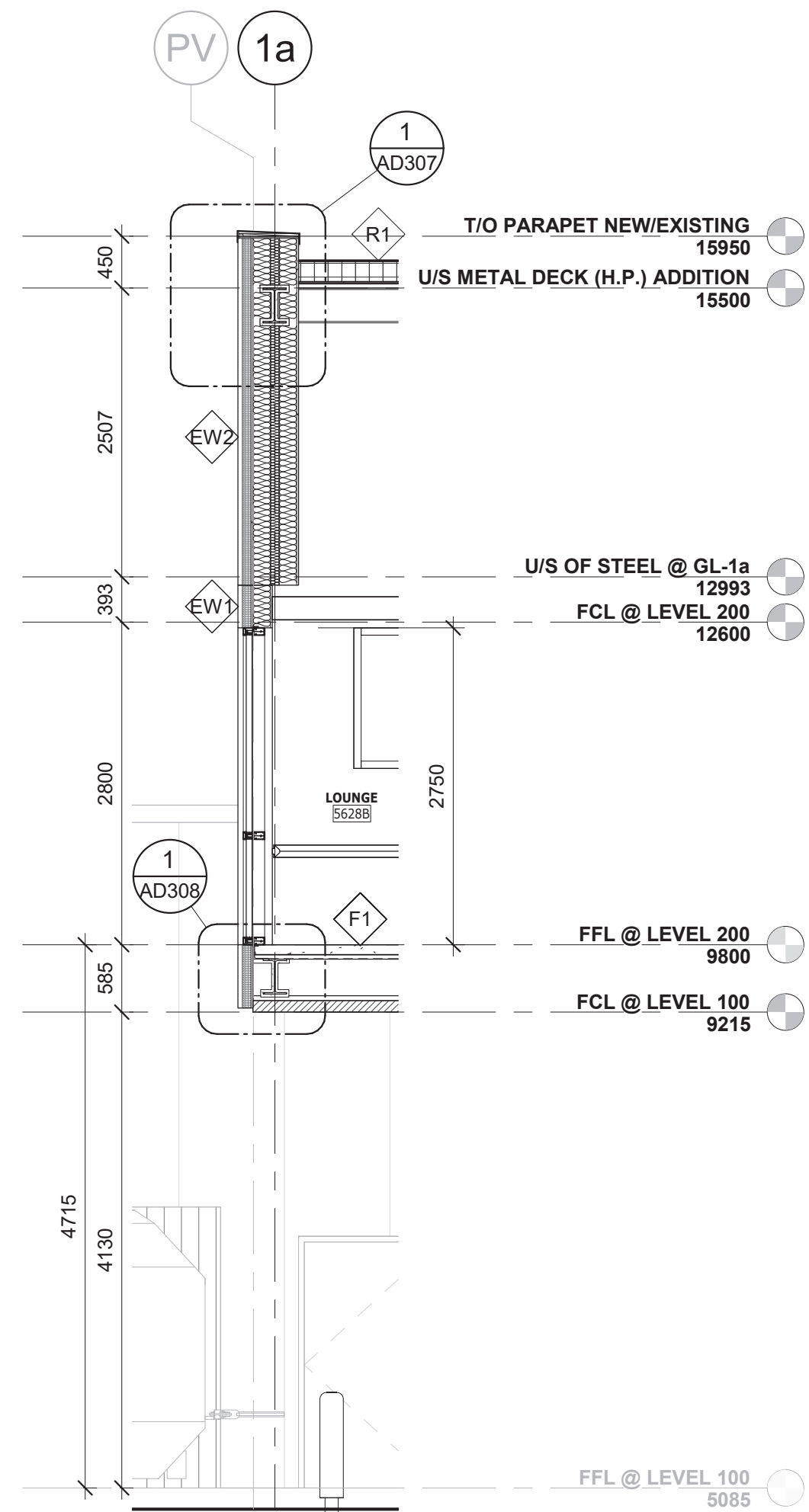

1 WALL SECTION  
A351 1:50

2 WALL SECTION  
A351 1:50

3 WALL SECTION  
A351 1:50

4 WALL SECTION  
A351 1:50

**COLES**  
Architecture + Engineering + Project Management

Suite 201, 85 Fitzroy Street  
Charlottetown, P.E.I., Canada, C1A 1R6  
Phone: (802) 368-2300  
www.colesassociates.com

**PARKIN**  
ARCHITECTS LIMITED

PROFESSIONAL ASSOCIATION  
19-12  
CERTIFICATE OF PRACTICE  
Scott Daniel McNeill  
Coles Associates Ltd.  
AAPEI  
PRINCE EDWARD ISLAND  
#211025/171 Mar 22, 2022

Client  
**Prince Edward Island**  
CANADA  
Health & Wellness  
PO Box 2000  
Charlottetown  
Prince Edward Island  
Canada C1A 7N8

Project Title  
Queen Elizabeth Hospital  
Mental Health & Addictions  
Emergency Department & Short Stay Unit

Sheet Title  
Wall Sections

No.	Description	Date	Date:	Revision
0	Issued for Tender	2022-03-22	2022-03-22	0
			2022-03-22	
			DM By: ADR	
			Chk By: SDM	
			Project Number:	
			211025	
			Drawing Number:	
			A351	

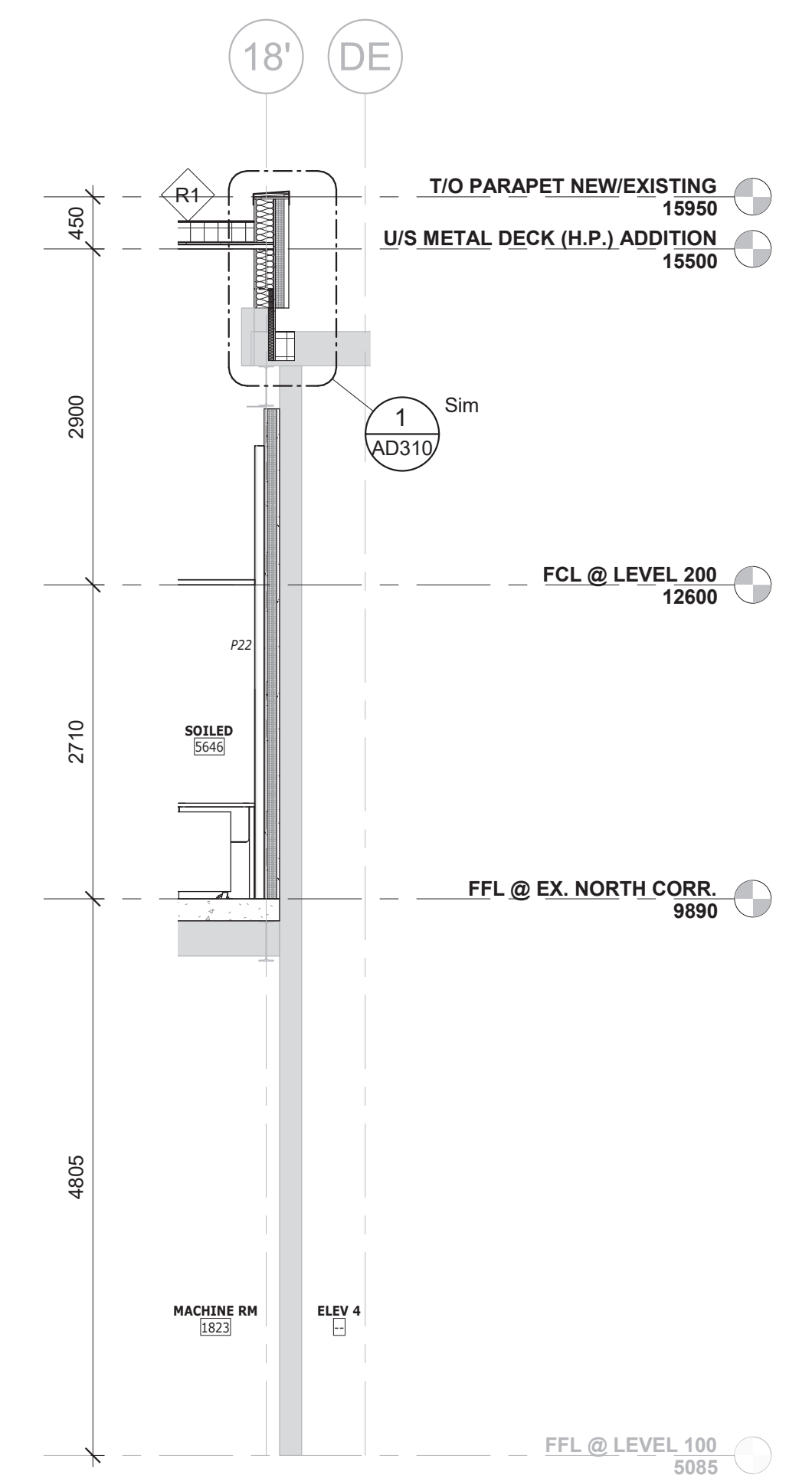
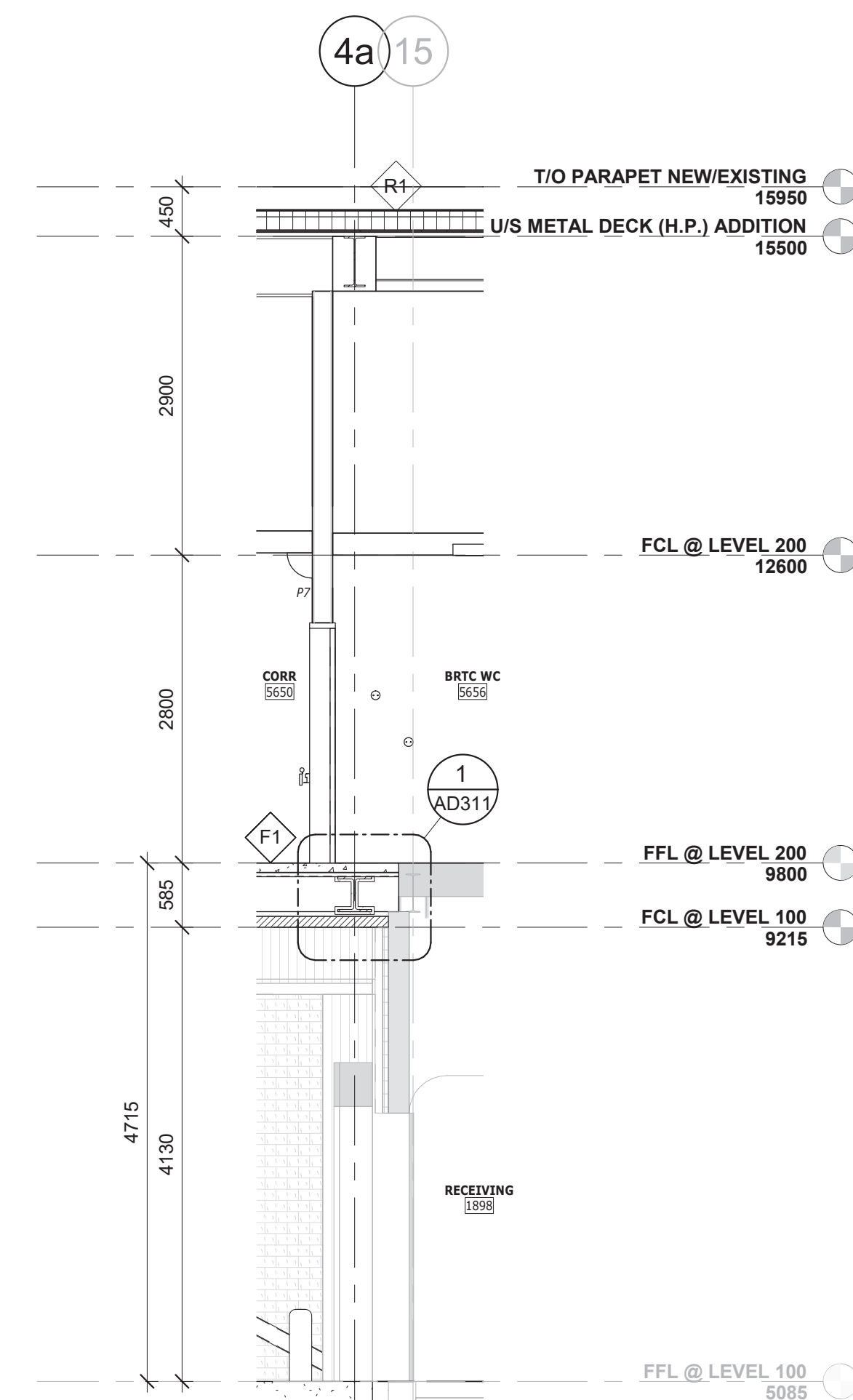
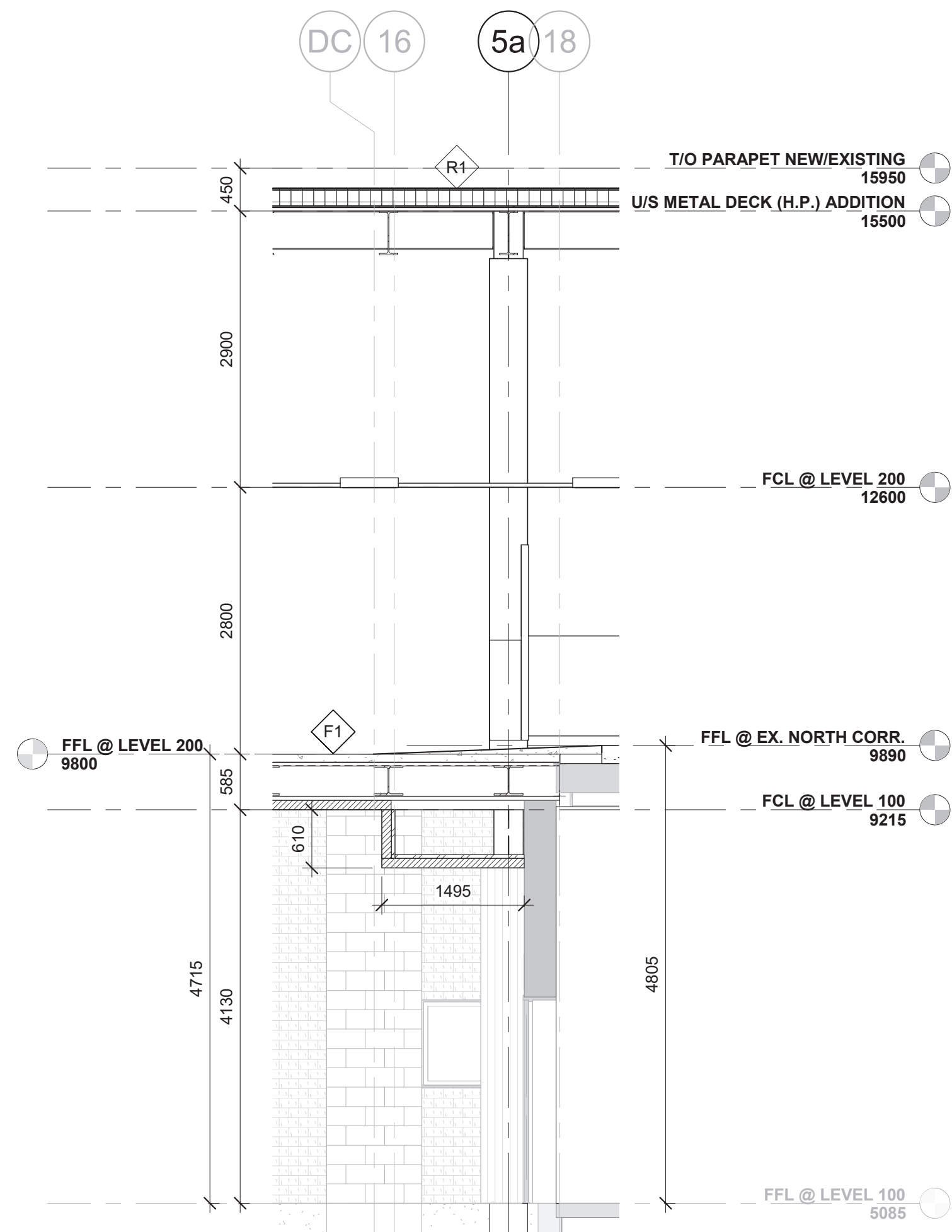
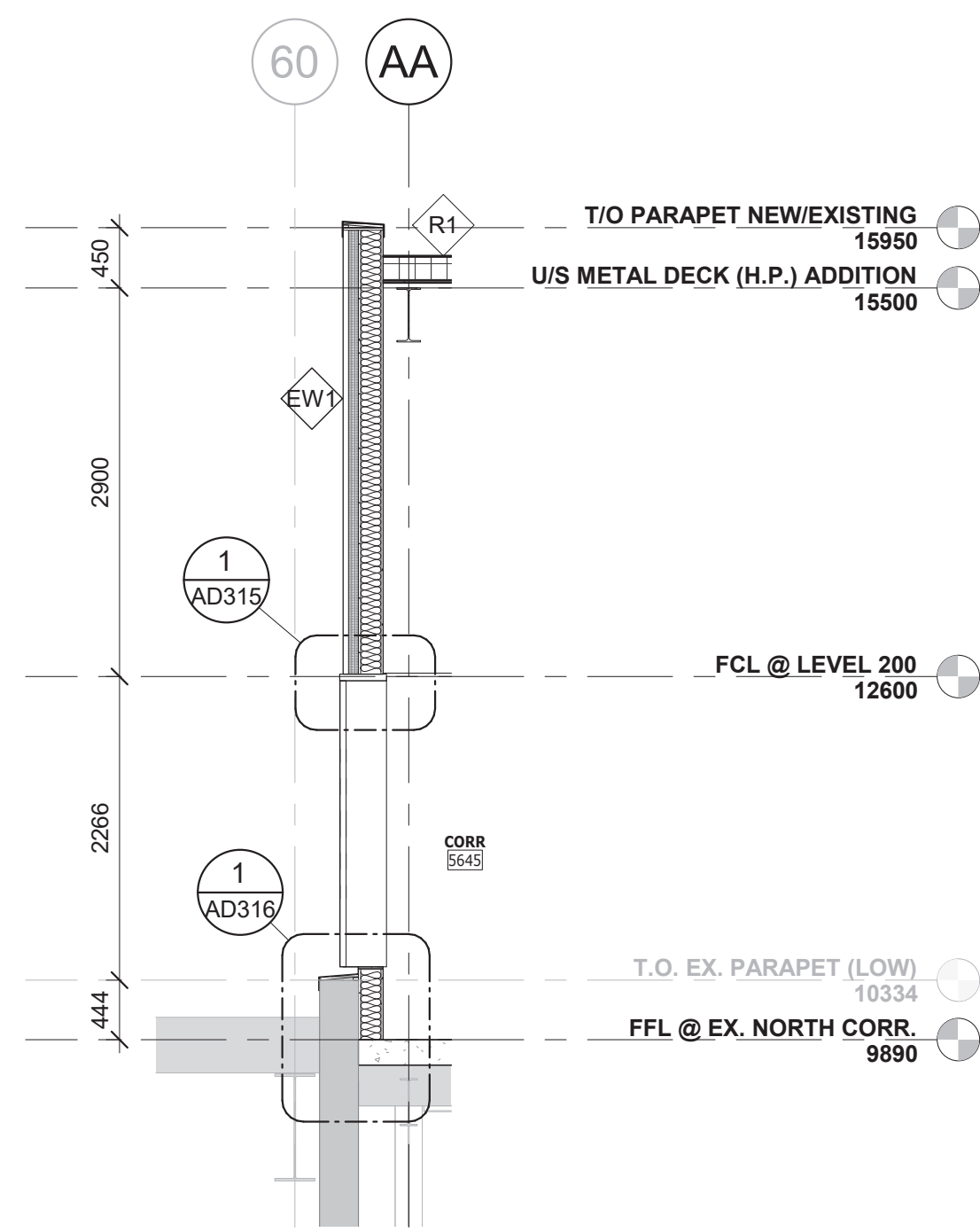

1 PARTIAL WALL SECTION @ ROOF ACCESS  
A352 1:50

2 WALL SECTION  
A352 1:50

3 WALL SECTION  
A352 1:50

4 PARTIAL WALL SECTION @ SOILED  
A352 1:50

**COLES**  
Architecture + Engineering + Project Management

Suite 201, 85 Fitzroy Street  
Charlottetown, P.E.I., Canada, C1A 1R6  
Phone: (802) 368-2300  
www.colesassociates.com

**PARKIN**  
ARCHITECTS LIMITED

PROFESSIONAL ASSOCIATION  
19-12  
CERTIFICATE OF PRACTICE  
Scott Daniel MacNeill  
Coles Associates Ltd.  
A.A.P.E.T.  
PRINCE EDWARD ISLAND  
#211025/17 / Mar 22, 2022

Client  
**Prince Edward Island**  
CANADA  
Health & Wellness  
PO Box 2000  
Charlottetown  
Prince Edward Island  
Canada C1A 7N8

Project Title  
Queen Elizabeth Hospital  
Mental Health & Addictions  
Emergency Department & Short Stay Unit

Sheet Title  
Wall Sections

No.	Description	Date	Date:	Revision
0	Issued for Tender	2022-03-22	2022-03-22	0
			2022-03-22	
			DM By: ADR	
			Chk By: SDM	
			Project Number:	
			211025	
			Drawing Number:	
			A352	

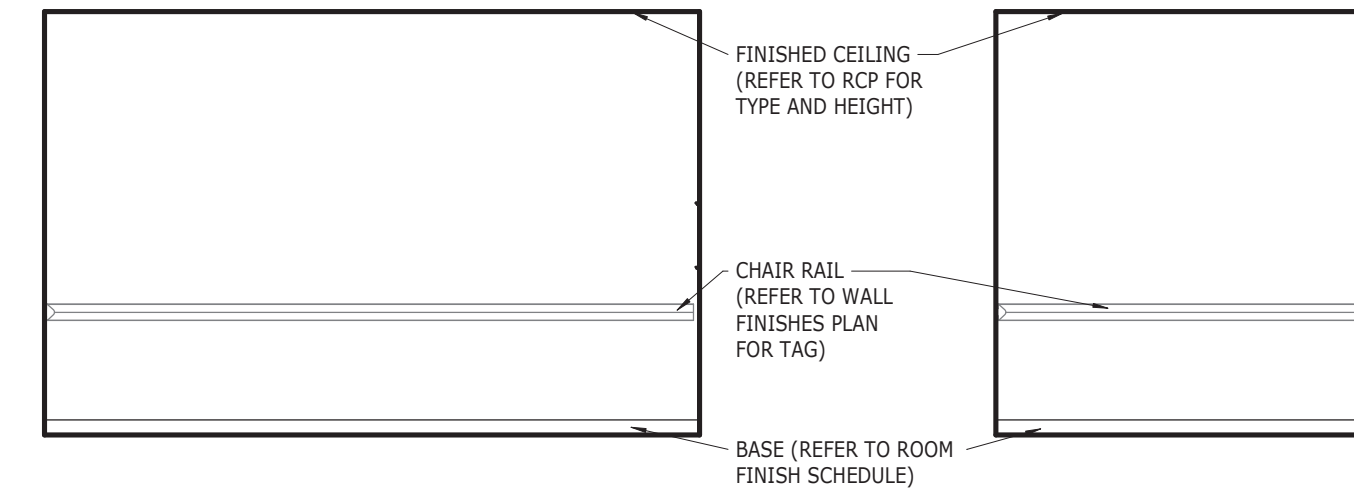

**4e ASSESS/INTERVIEW - NORTH**  
1:50

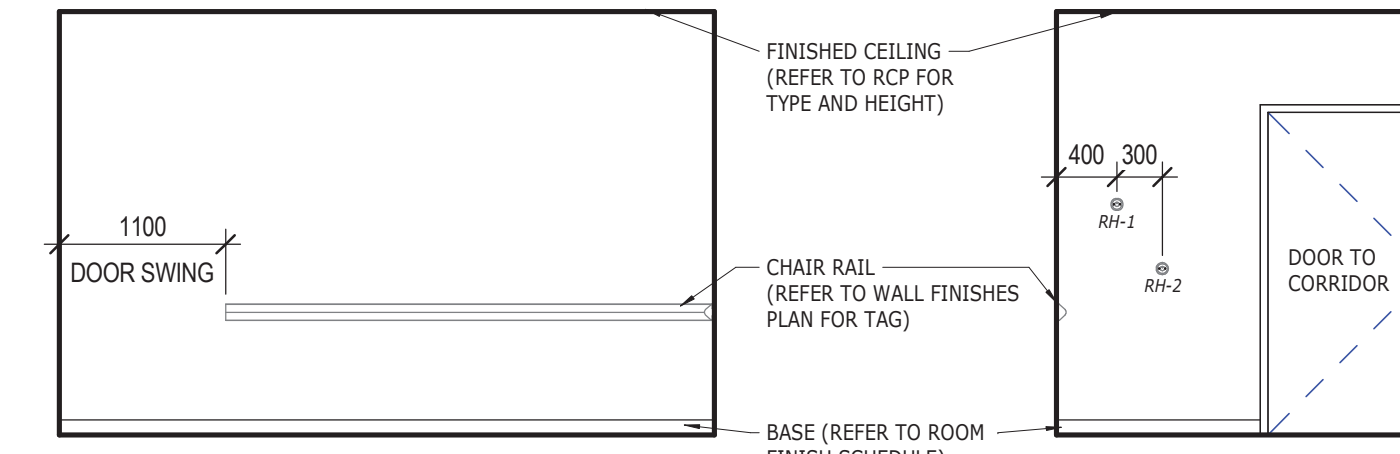

**4d ASSESS/INTERVIEW - WEST**  
1:50

**4c ASSESS/INTERVIEW - SOUTH**  
1:50

**4b ASSESS/INTERVIEW - EAST**  
1:50

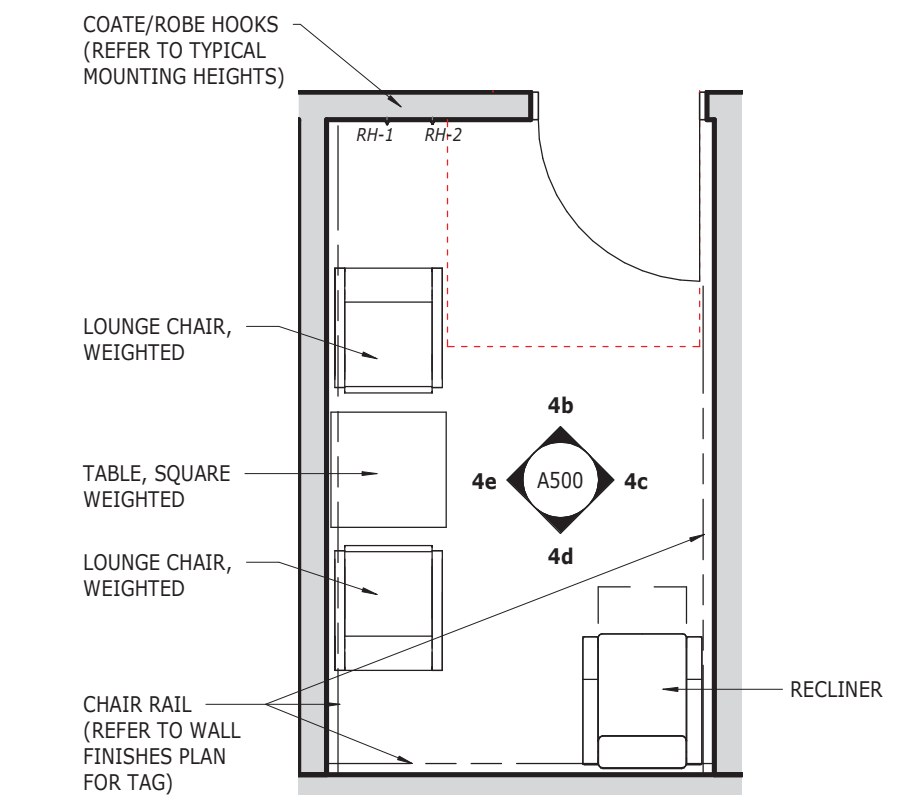

**4a ASSESS/INTERVIEW 5668**  
1:50 (5652, 5653, 5663, 5667, 5669 & FAMILY CONSULT 5615 SIM.)

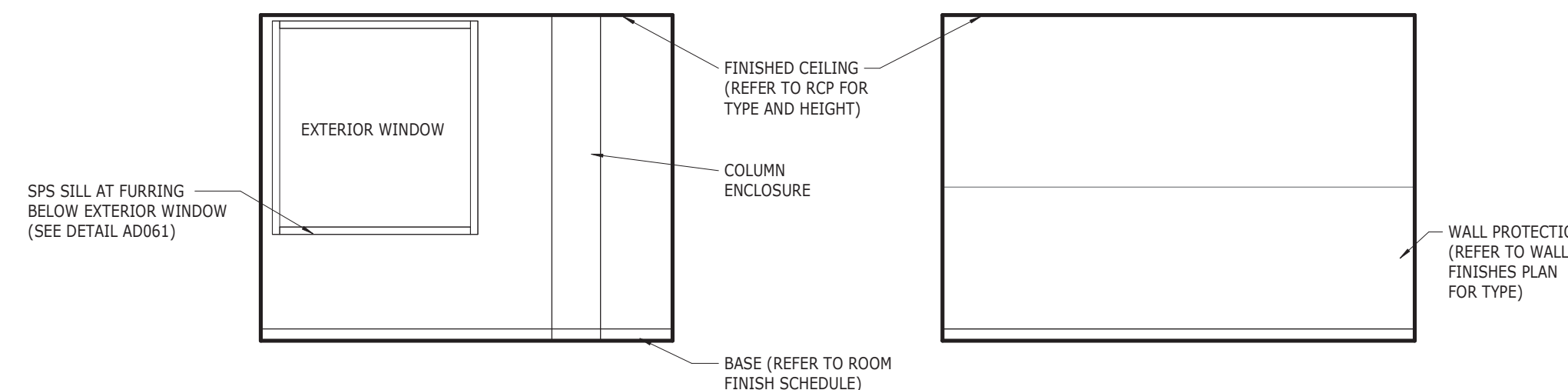

**3e SHORT STAY, BARIATRIC - NORTH**  
1:50

**3d SHORT STAY, BARIATRIC - WEST**  
1:50

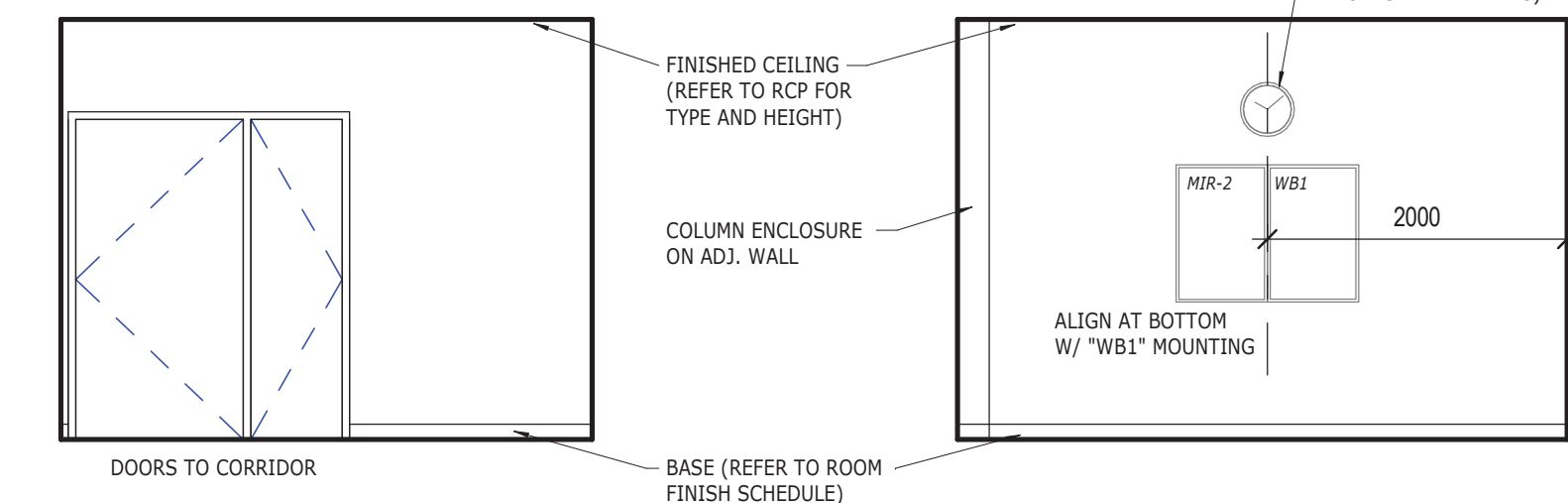

**3c SHORT STAY, BARIATRIC - SOUTH**  
1:50

**3b SHORT STAY, BARIATRIC - EAST**  
1:50

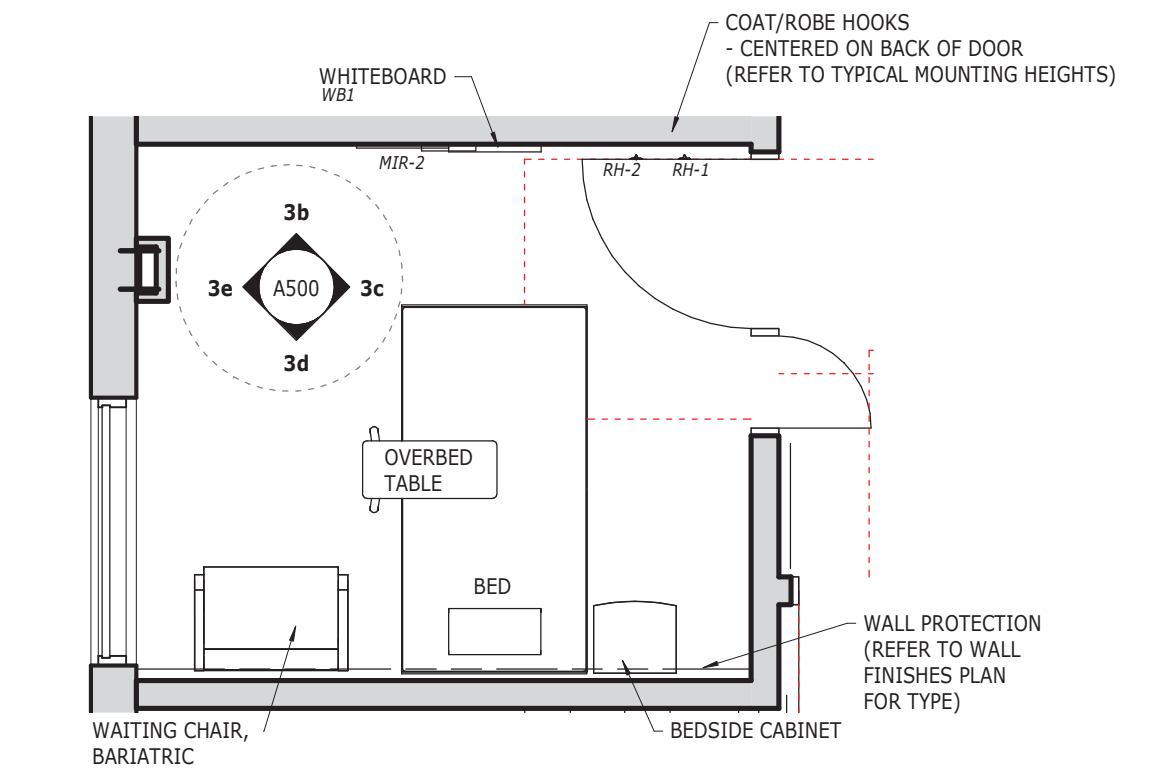

**3a SHORT STAY, BARIATRIC 5621**  
1:50

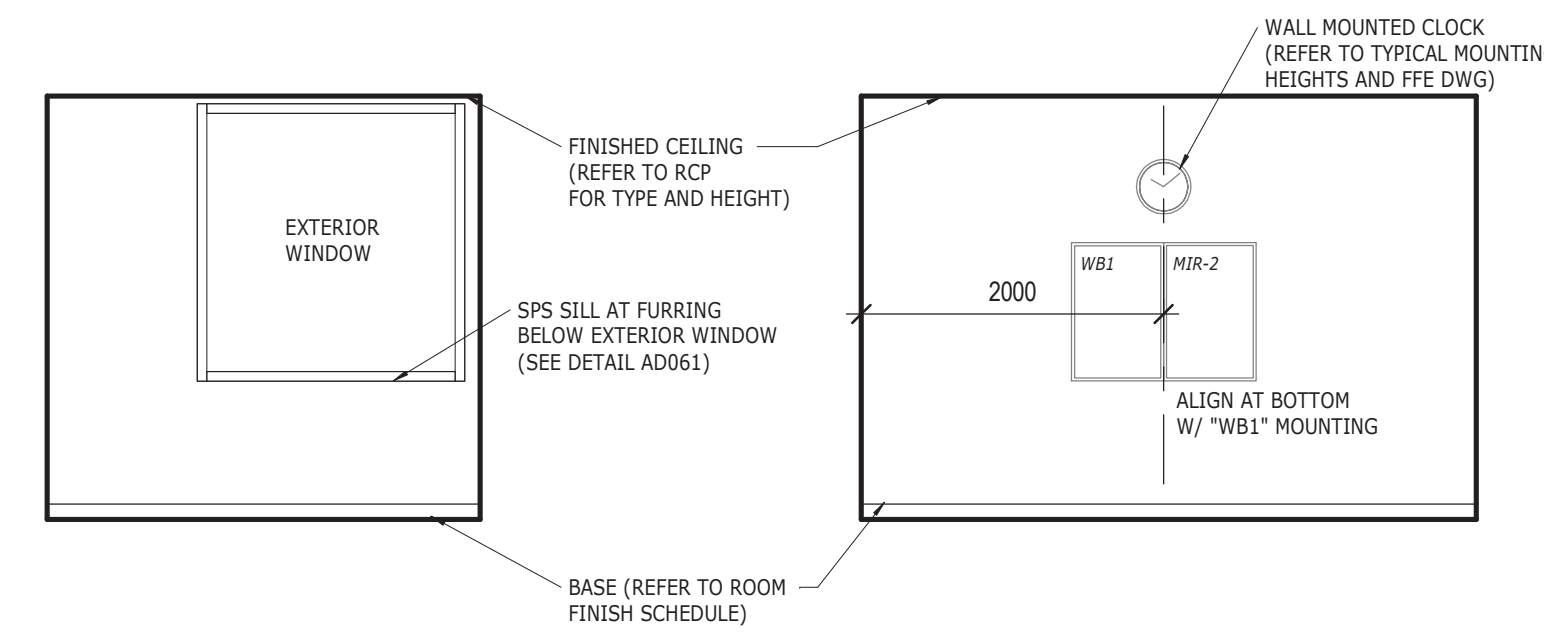

**2e SHORT STAY - NORTH**  
1:50

**2d SHORT STAY - WEST**  
1:50

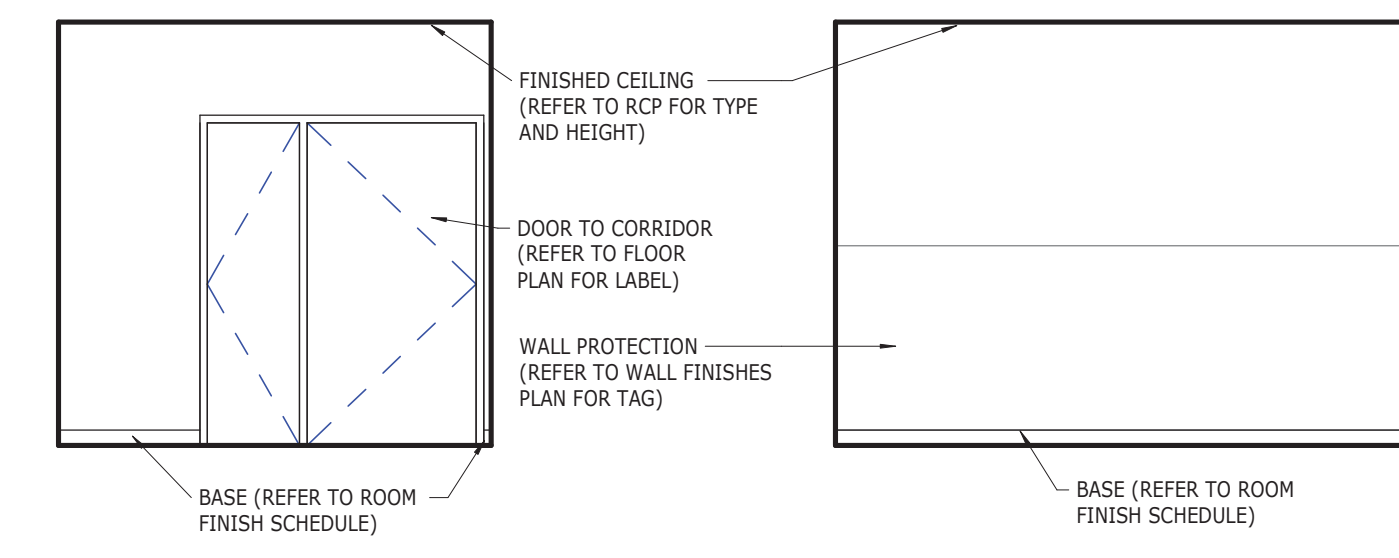

**2c SHORT STAY - SOUTH**  
1:50

**2b SHORT STAY - EAST**  
1:50

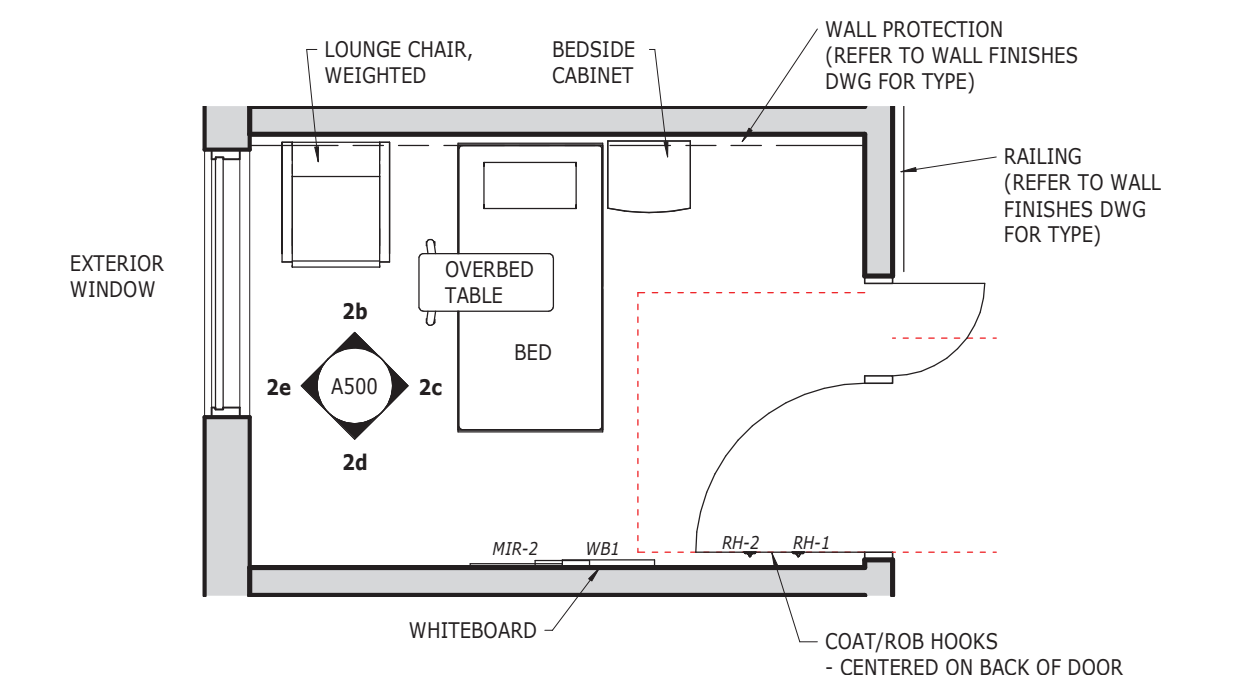

**2a SHORT STAY 5623**  
1:50 (5626 & 5627 SIM.)

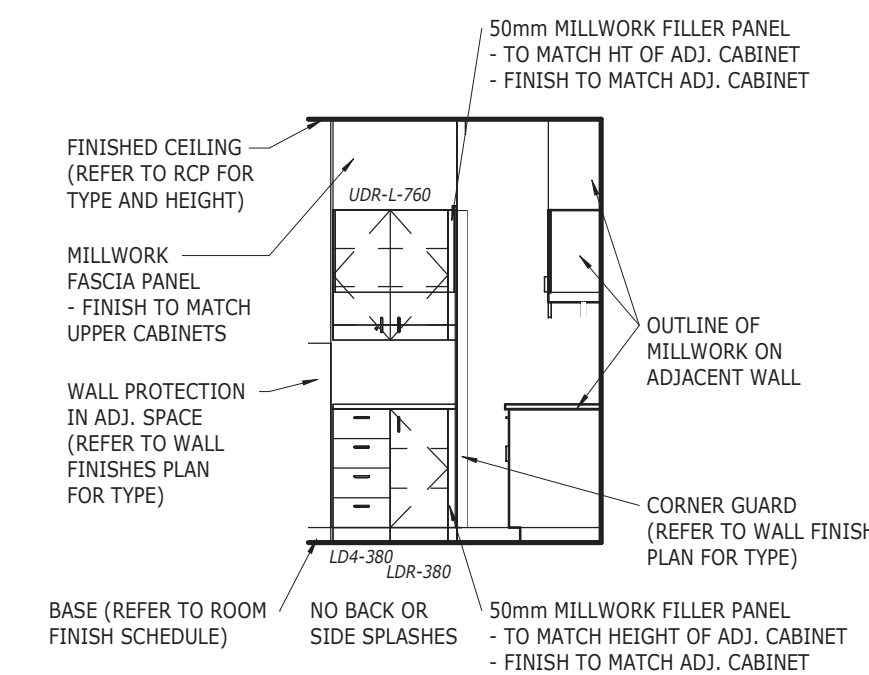

**1c BUSINESS CENTER - NORTH**  
1:50

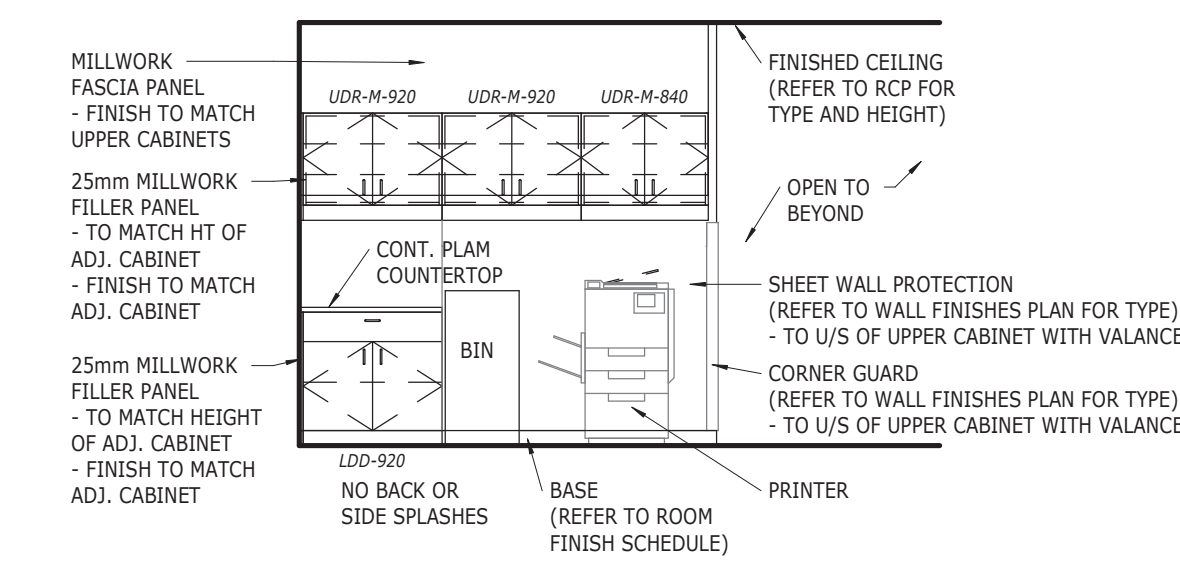

**1b BUSINESS CENTER - EAST**  
1:50

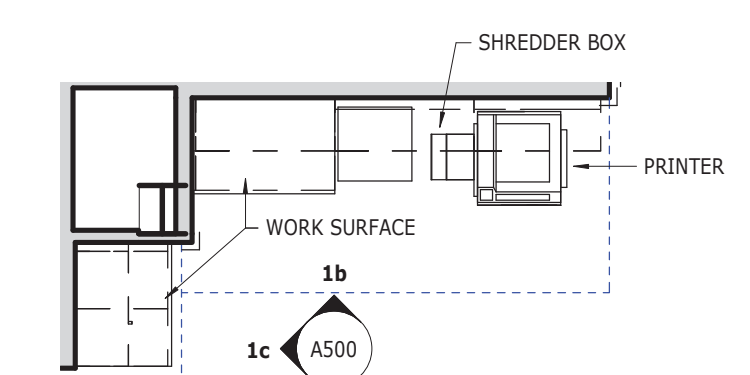

**1a BUSINESS CENTER 5671A**  
1:50

PRELIMINARY ONLY NOT FOR CONSTRUCTION

**COLES**  
Architecture + Engineering + Project Management

Suite 201, 85 Fitzroy Street  
Charlottetown, P.E.I., Canada, C1A 1R6  
Phone: (822) 368-2300  
www.colesassociates.com

**PARKIN**  
ARCHITECTS LIMITED

19-12  
CERTIFICATE OF PRACTICE  
Scott Daniel MacNeill  
Coles Associates Ltd.  
AAPEI  
OF PRINCE EDWARD ISLAND  
#211025 / #1 / Mar 22, 2022

Client  
**Prince Edward Island**  
CANADA  
Health & Wellness  
PO Box 2000  
Charlottetown  
Prince Edward Island  
Canada C1A 7N8

Project Title  
Queen Elizabeth Hospital  
Mental Health & Addictions  
Emergency Department & Short Stay Unit

Sheet Title  
BLOW-UP PLANS AND  
INTERIOR ELEVATIONS

No.	Description	Date	Date:	Revision
0	ISSUED FOR 90% COSTING	2022-01-13	January 13, 2022	2
1	ISSUED FOR 90% REVIEW	2022-01-31	Chk By: JR	
2	ISSUED FOR 100% REVIEW	2022-02-28	Project Number: <b>211025</b>	
			Drawing Number: <b>A500</b>	

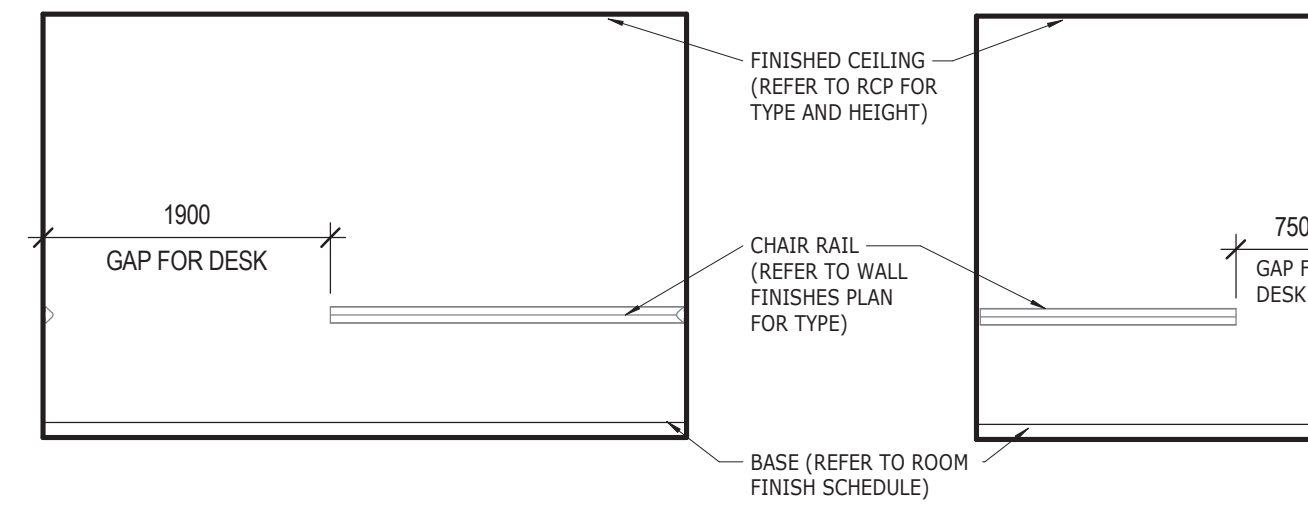

**4c TELEHEALTH - WEST**  
1:50

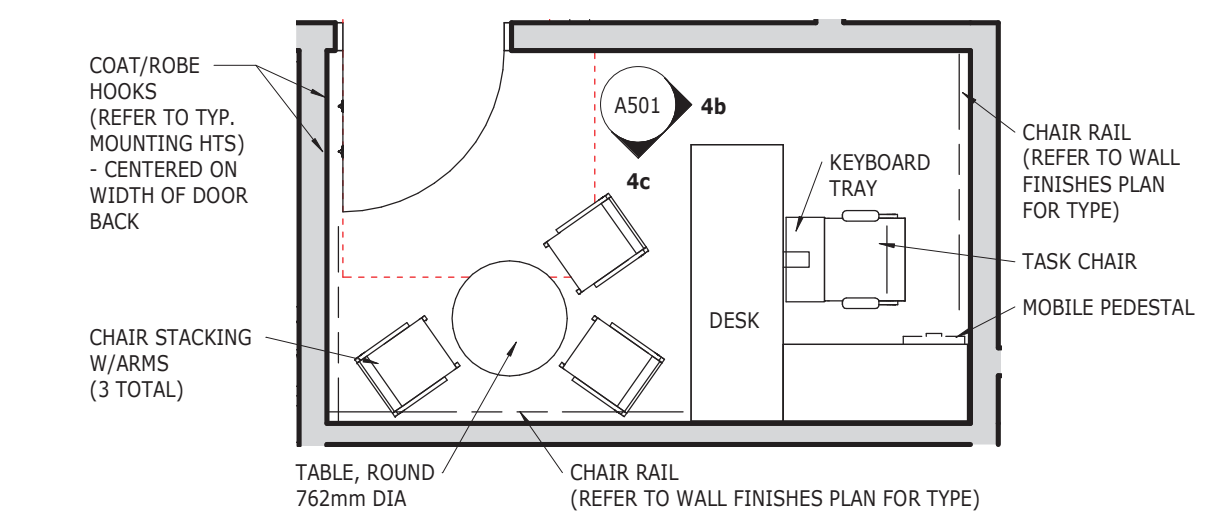

**4a TELEHEALTH 5639**  
1:50

**4b TELEHEALTH - SOUTH**  
1:50

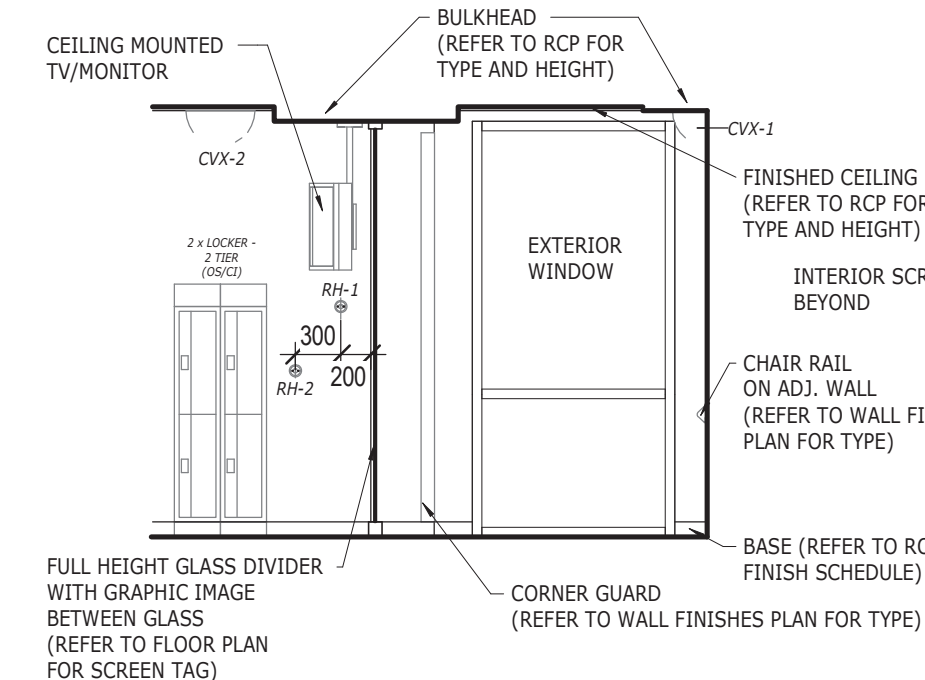

**3e WAITING - NORTH**  
1:50

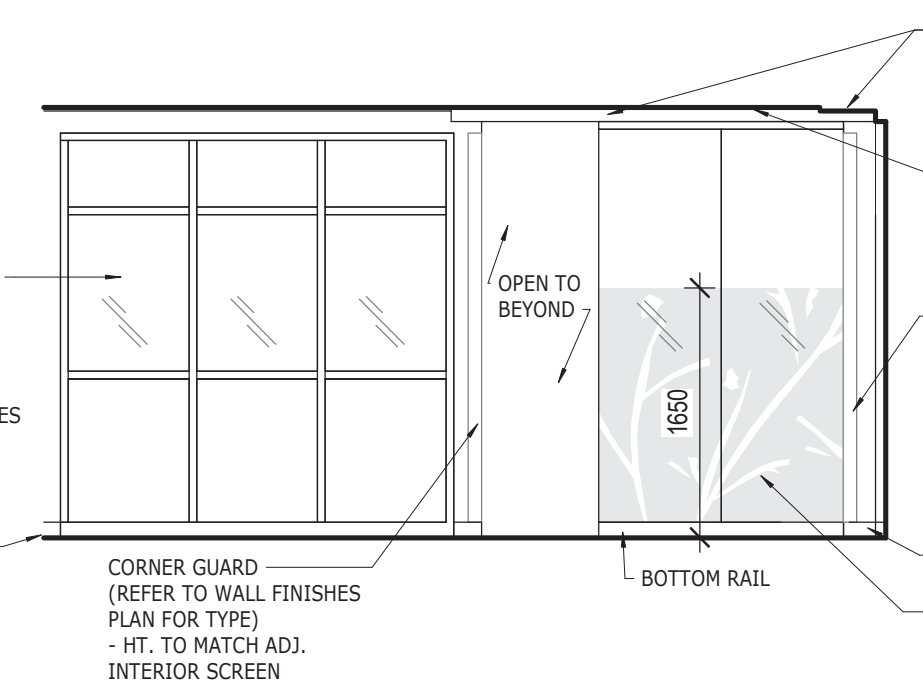

**3d WAITING - WEST**  
1:50

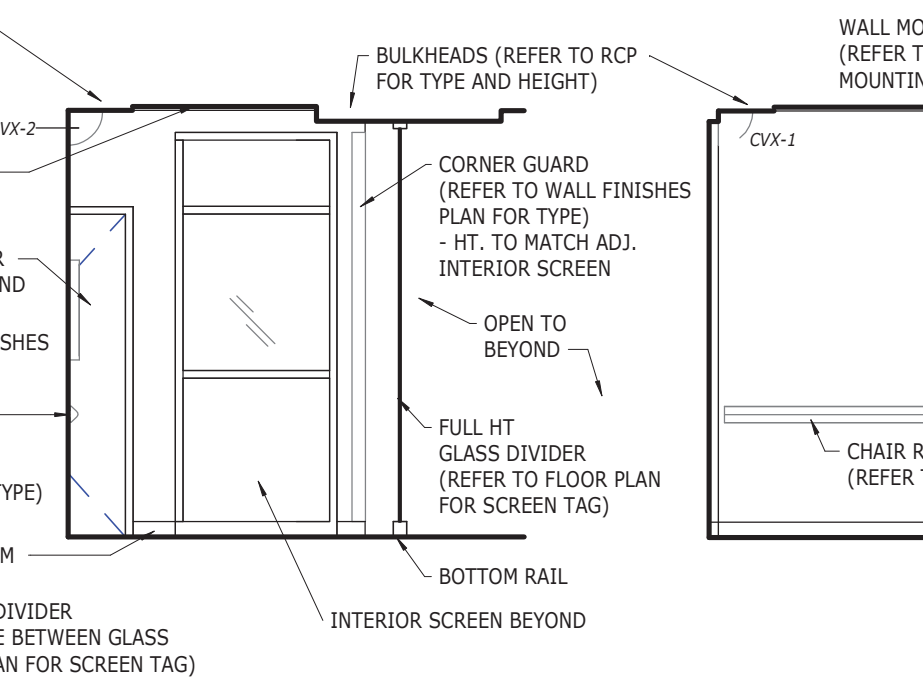

**3c WAITING - SOUTH**  
1:50

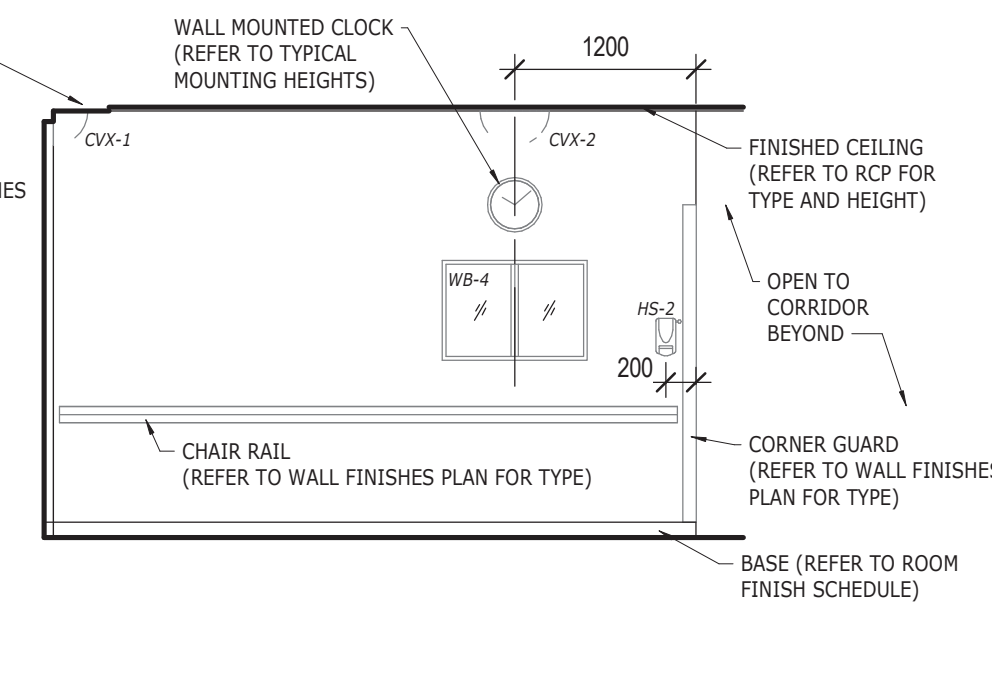

**3b WAITING - EAST**  
1:50

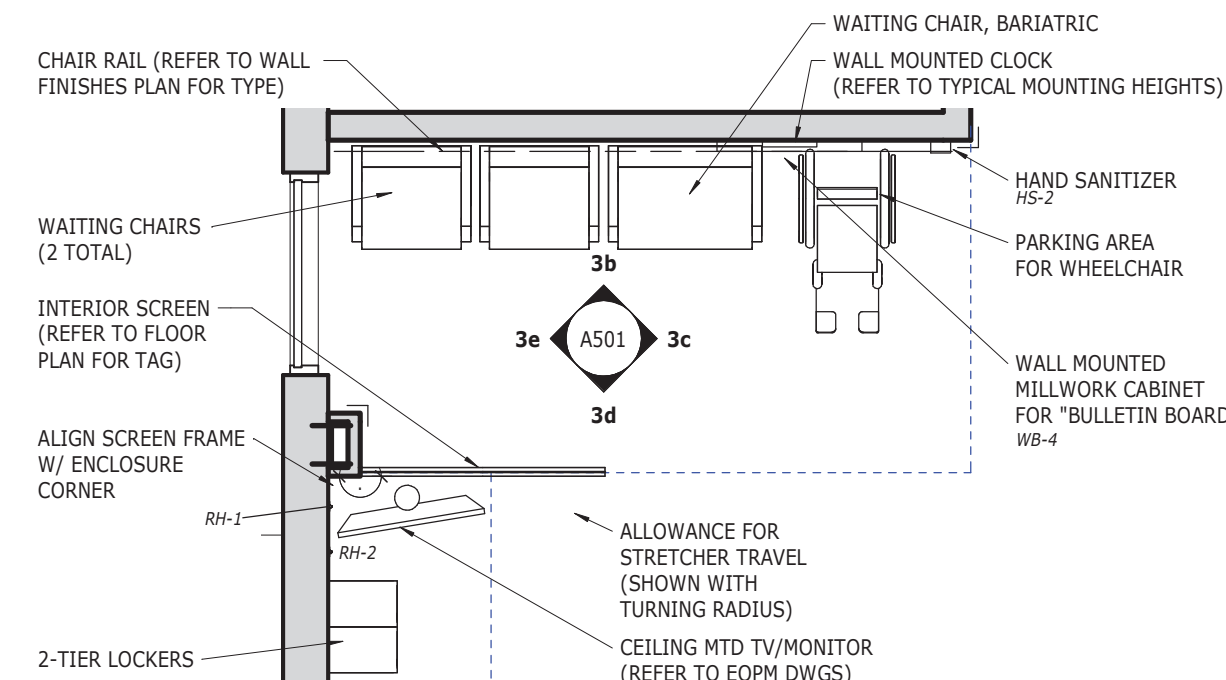

**3a WAITING 5611**  
1:50

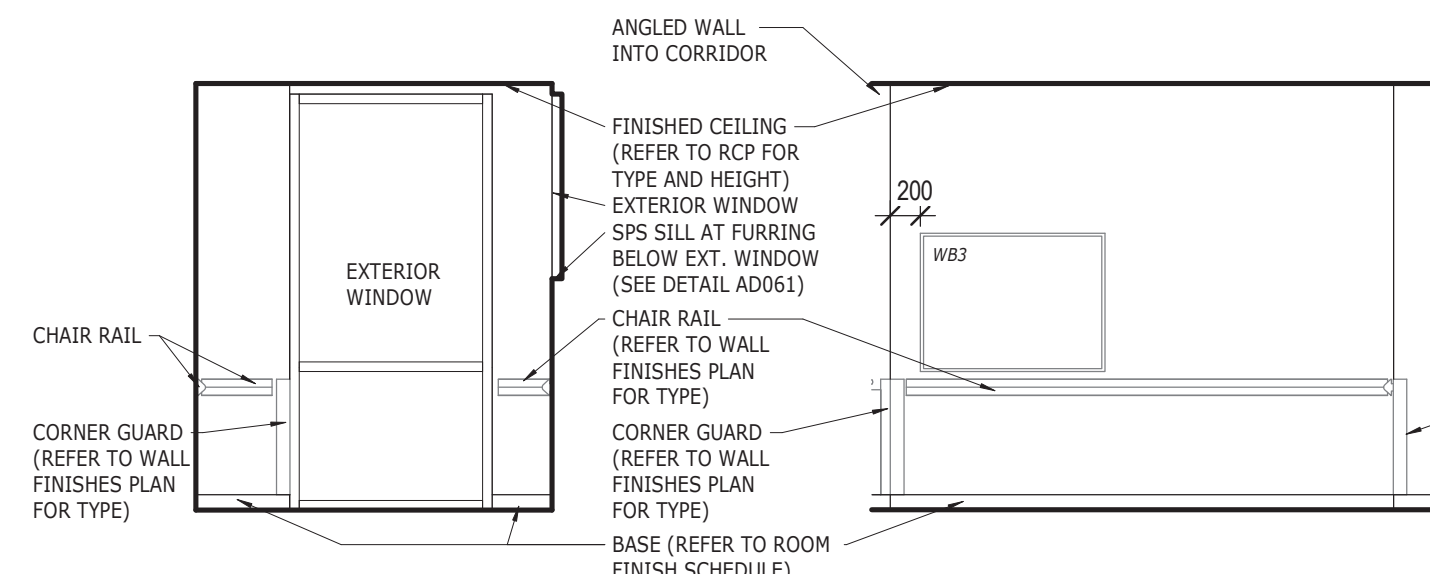

**2e LOUNGE - WEST**  
1:50

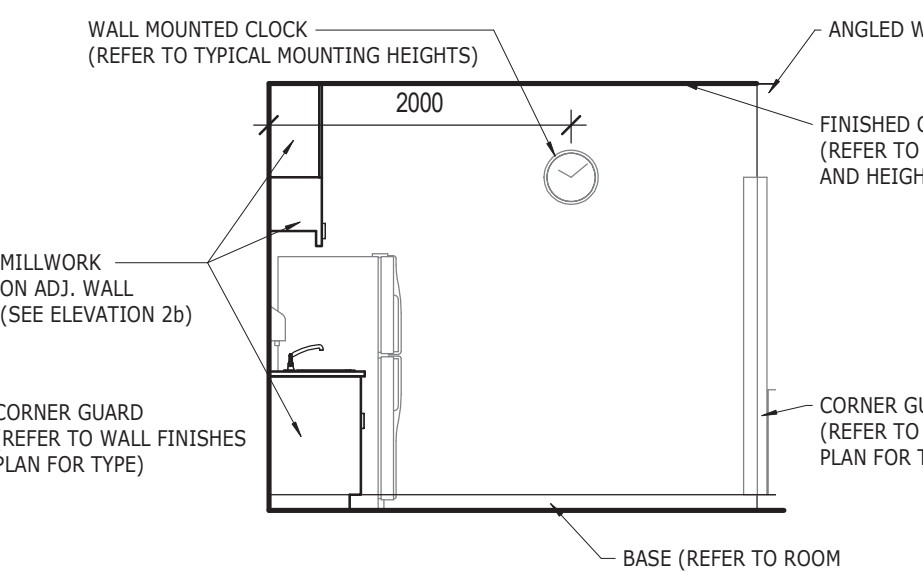

**2d LOUNGE - SOUTH**  
1:50

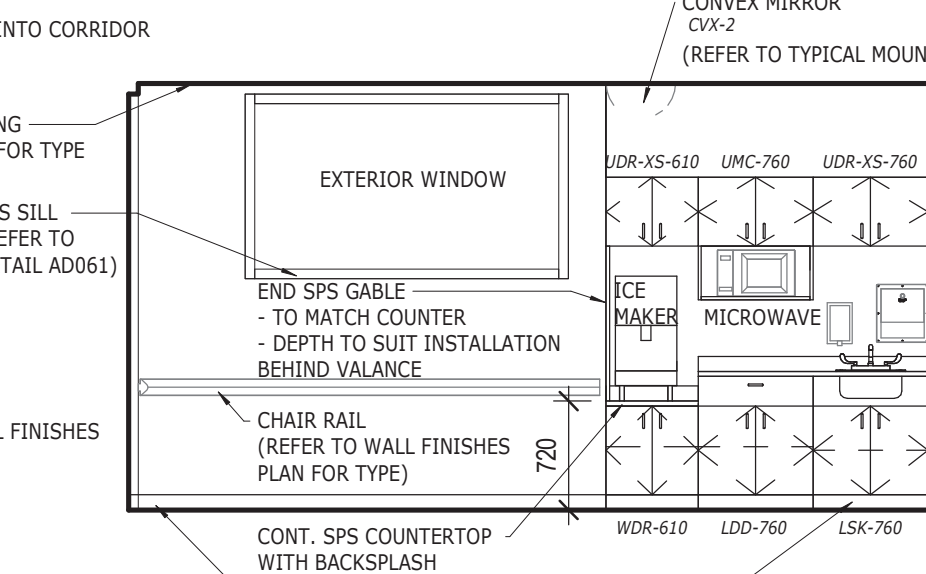

**2c LOUNGE - EAST**  
1:50

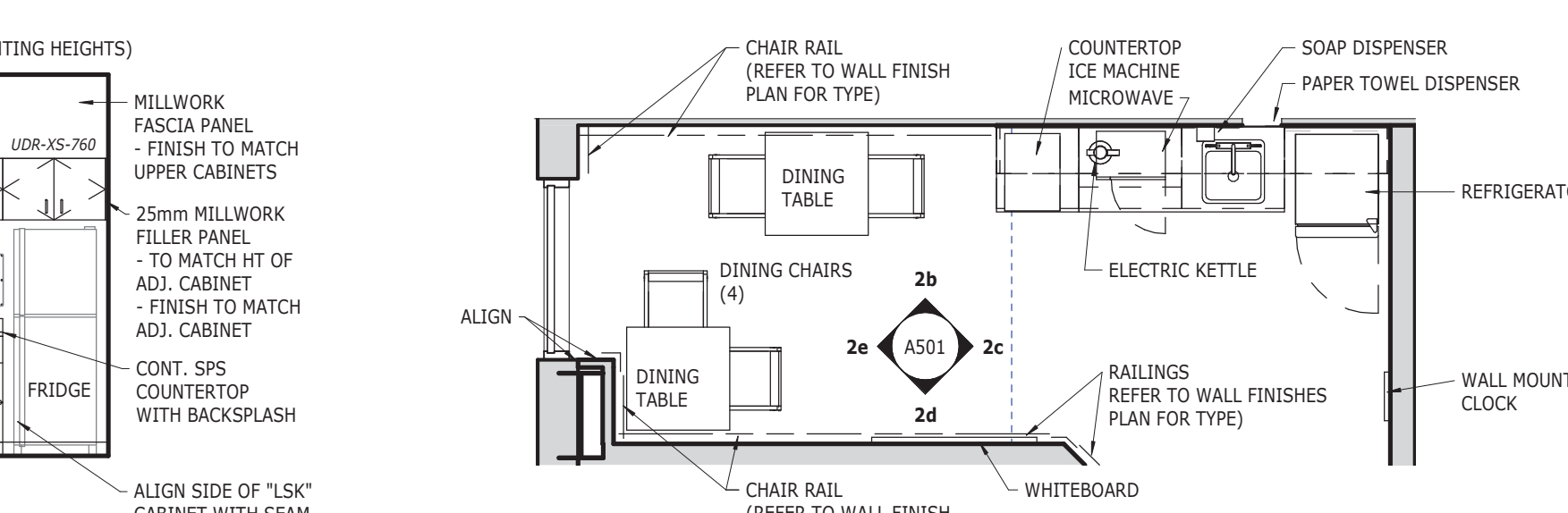

**2b LOUNGE - NORTH**  
1:50

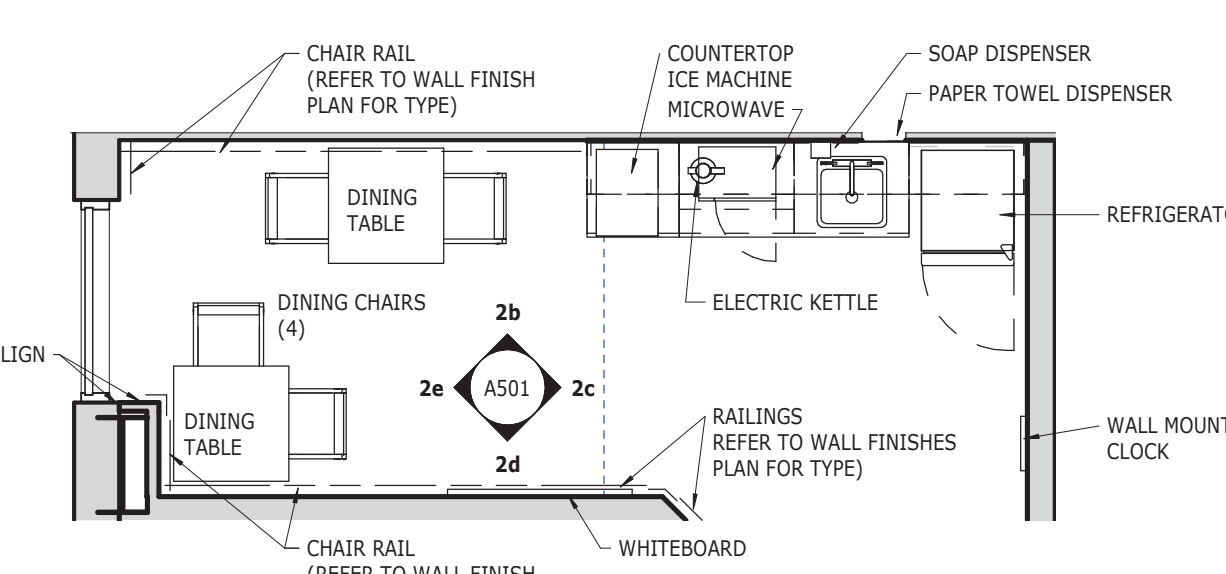

**2a KITCHENETTE 5631A & LOUNGE 5631B**  
1:50

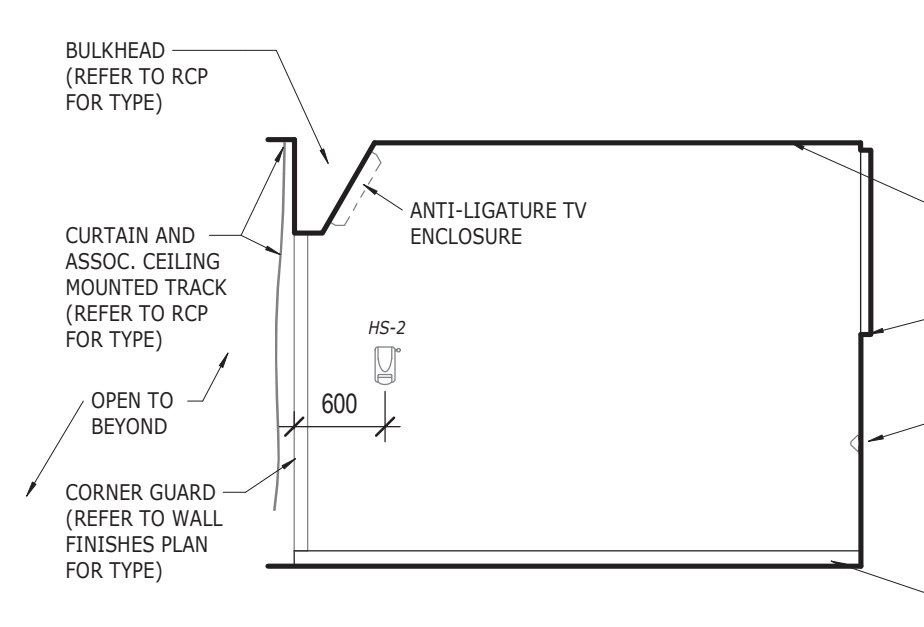

**1d RECLINER - NORTH**  
1:50

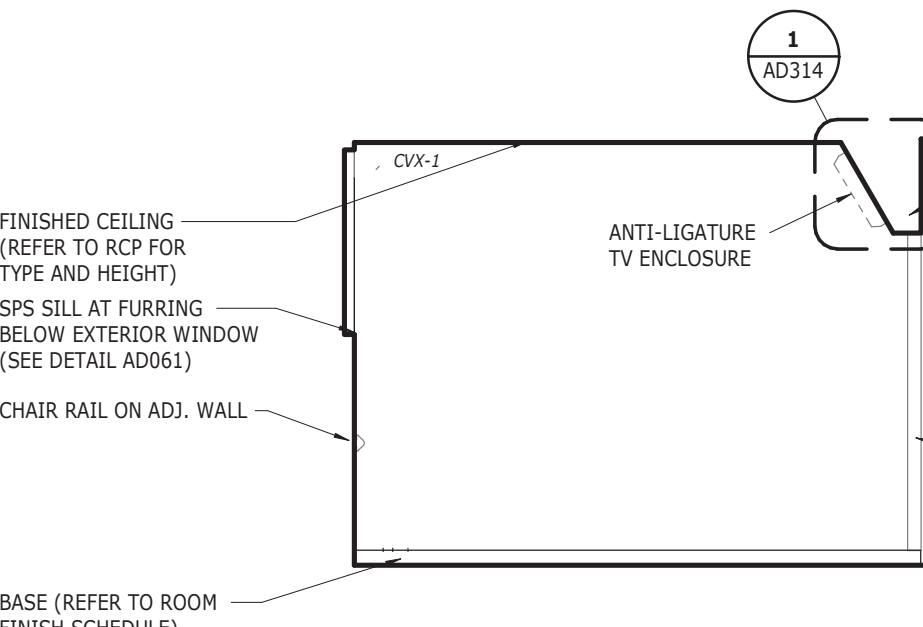

**1c RECLINER - SOUTH**  
1:50

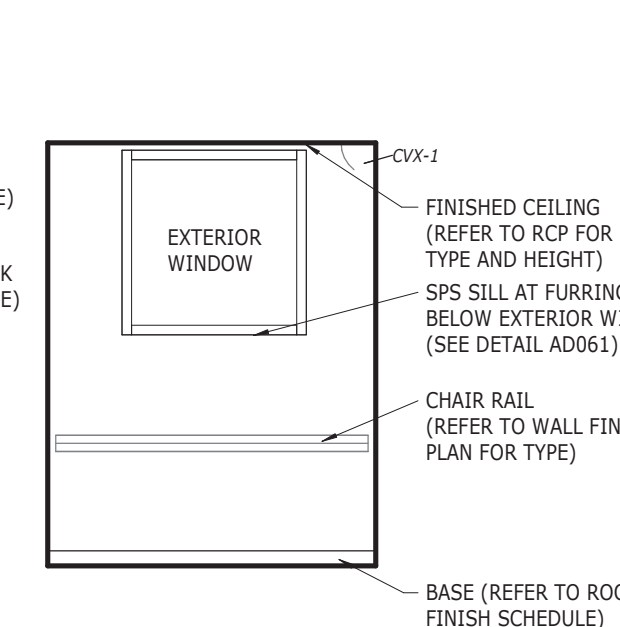

**1b RECLINER - EAST**  
1:50

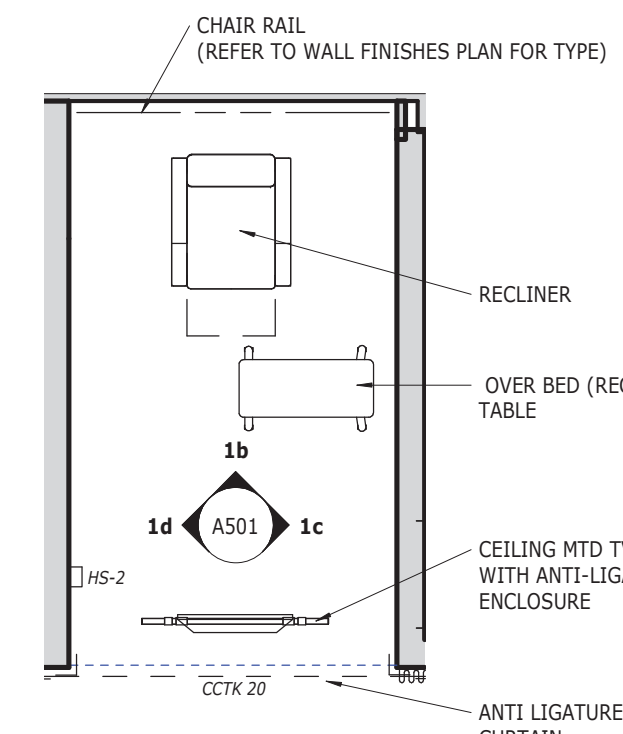

**1a RECLINER 5634**  
1:50  
(5632 SIM.)

**COLES**  
Architecture + Engineering + Project Management

Suite 201, 85 Fitzroy Street  
Charlottetown, P.E.I., Canada, C1A 1R6  
Phone: (822) 368-2300  
www.colesassociates.com

**PARKIN**  
ARCHITECTS LIMITED

19-12  
CERTIFICATE OF PRACTICE  
Scott Daniel MacNeill  
Coles Associates Ltd.  
AAPEI  
#211025 / #1 / Mar 22, 2022

Client  
**Prince Edward Island**  
Health & Wellness  
PO Box 2000  
Charlottetown  
Prince Edward Island  
Canada C1A 7N8

Project Title  
Queen Elizabeth Hospital  
Mental Health & Addictions  
Emergency Department & Short Stay Unit

Sheet Title  
BLOW-UP PLANS AND  
INTERIOR ELEVATIONS

No.	Description	Date	Date:	Revision
0	ISSUED FOR TENDER	2022-03-22	January 13, 2022	0
Project Number:			211025	
Drawing Number:			A501	

PRELIMINARY ONLY NOT FOR CONSTRUCTION

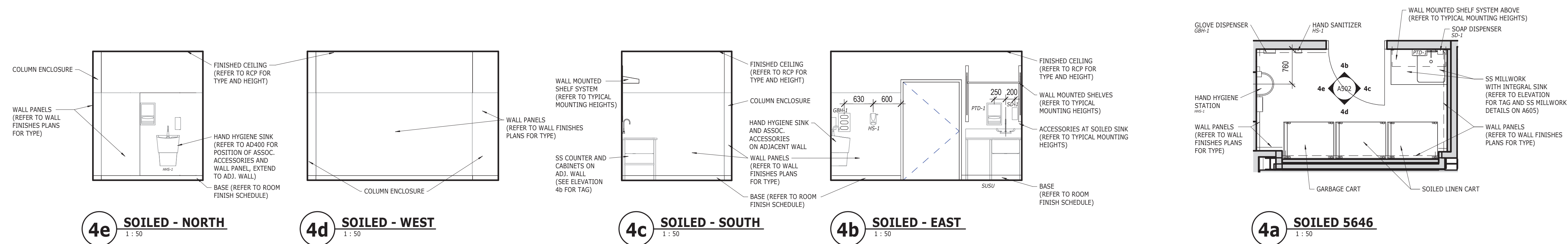

**4e SOILED - NORTH**  
1:50

**4d SOILED - WEST**  
1:50

**4c SOILED - SOUTH**  
1:50

**4b SOILED - EAST**  
1:50

**4a SOILED 5646**  
1:50

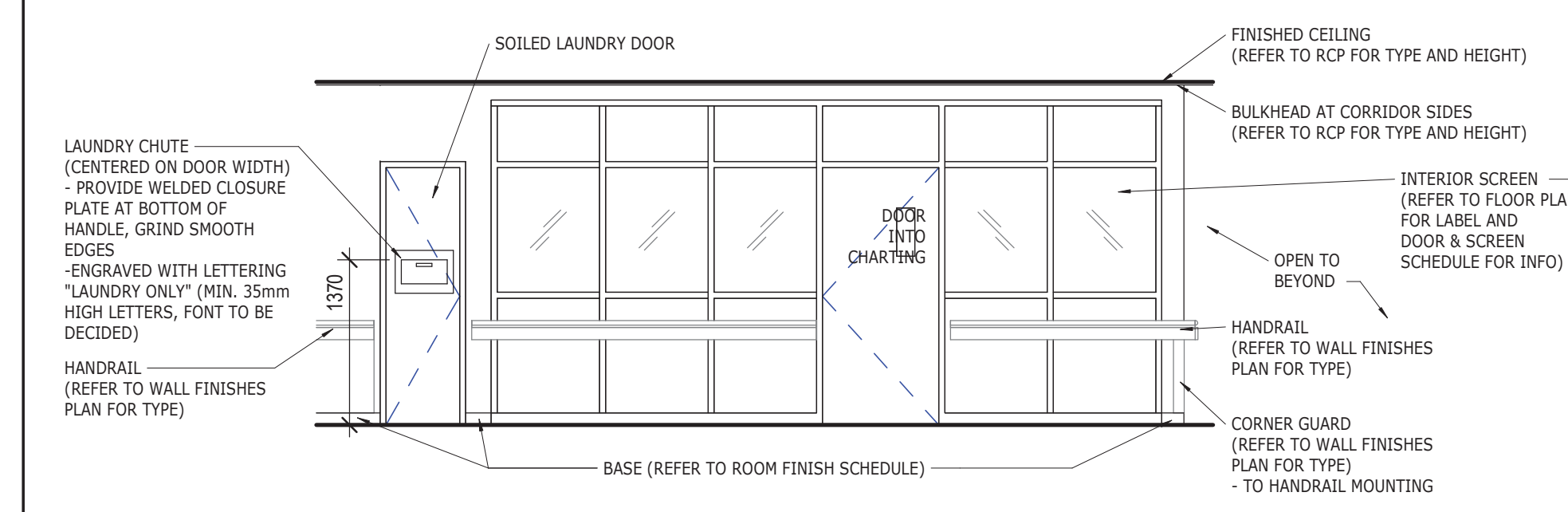

**3f CORR 5630 - WEST**  
1:50

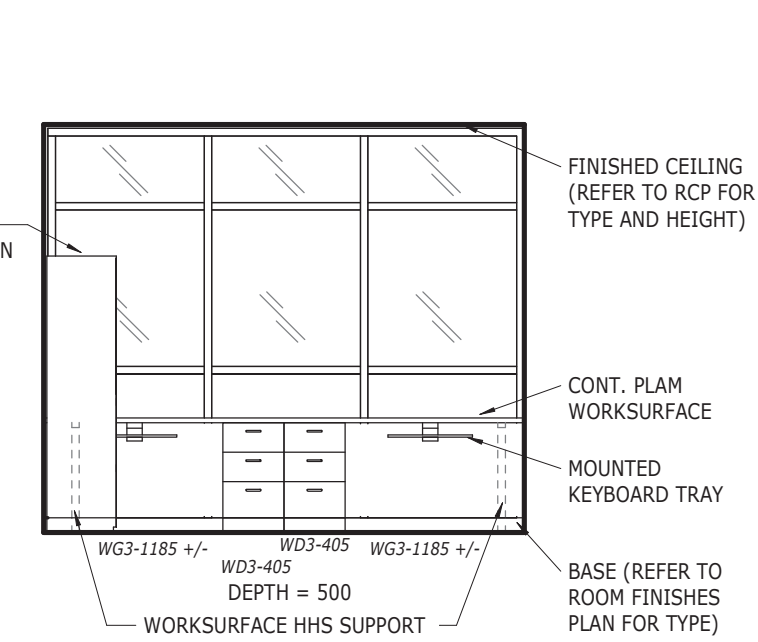

**3e CHARTING - NORTH**  
1:50

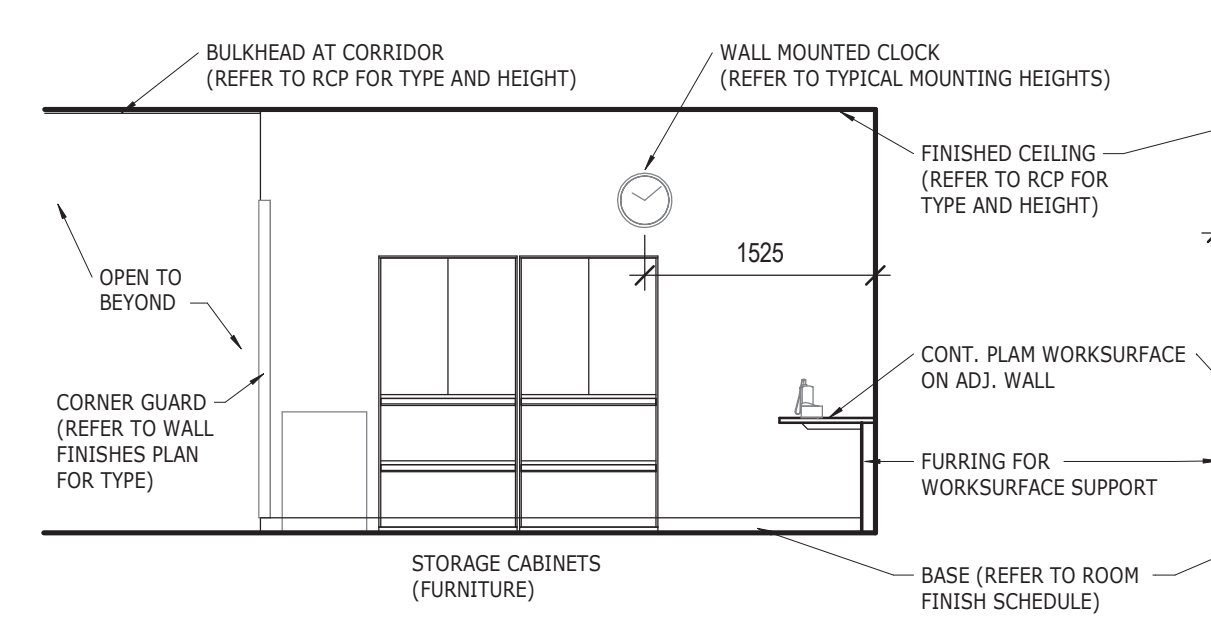

**3d CHARTING - WEST**  
1:50

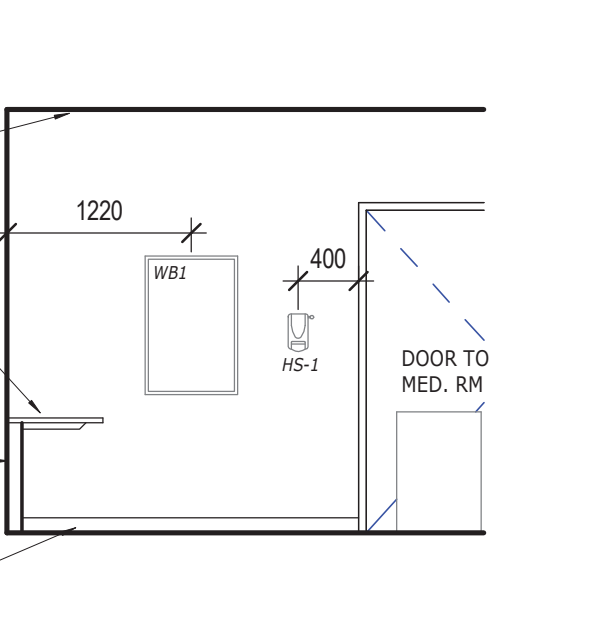

**3c CHARTING - SOUTH**  
1:50

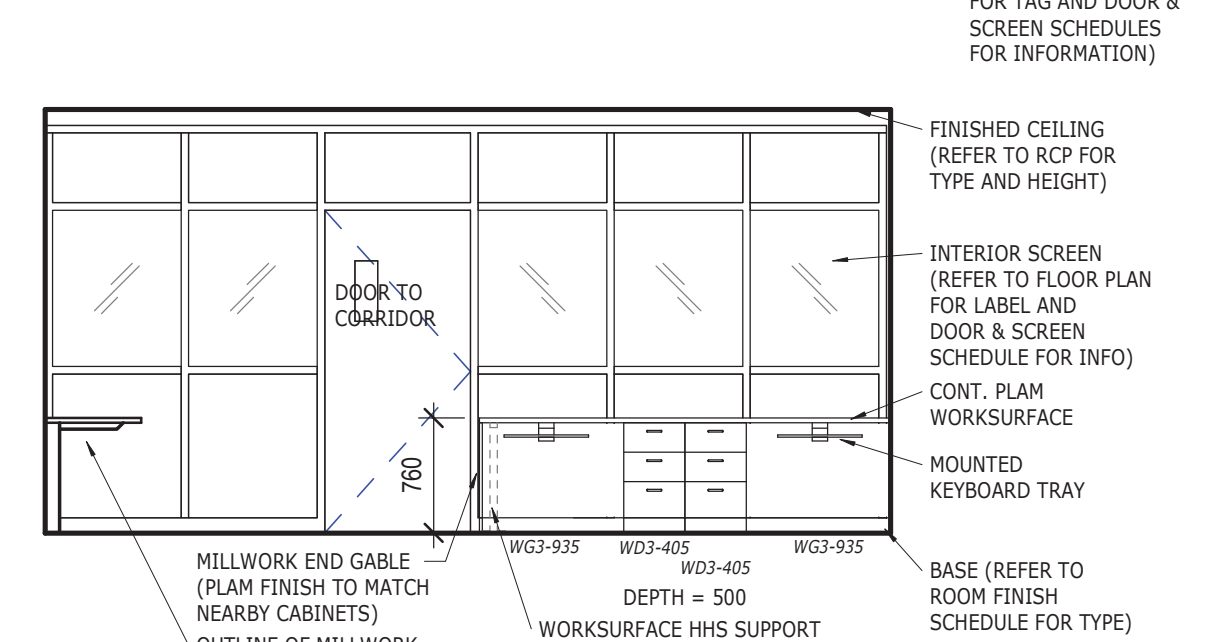

**3b CHARTING - EAST**  
1:50

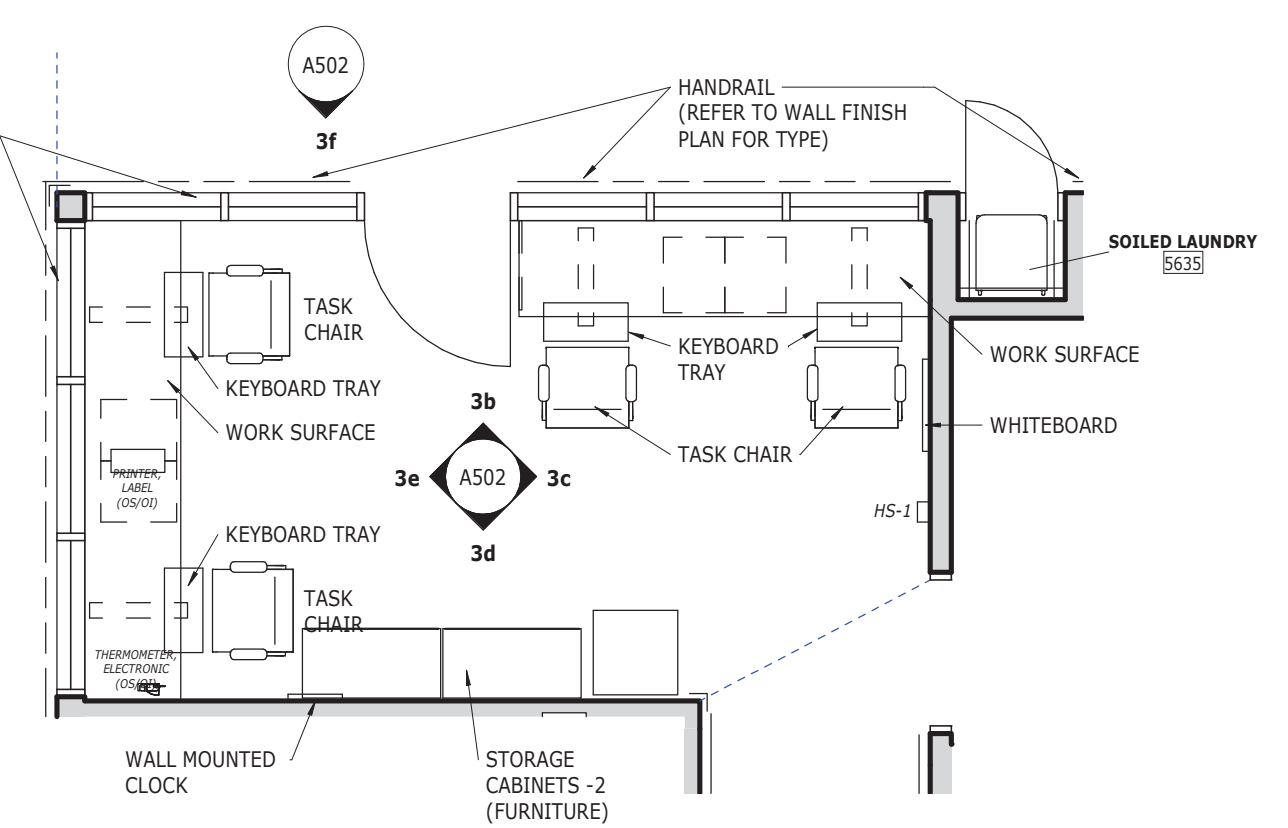

**3a CHARTING 5631**  
1:50

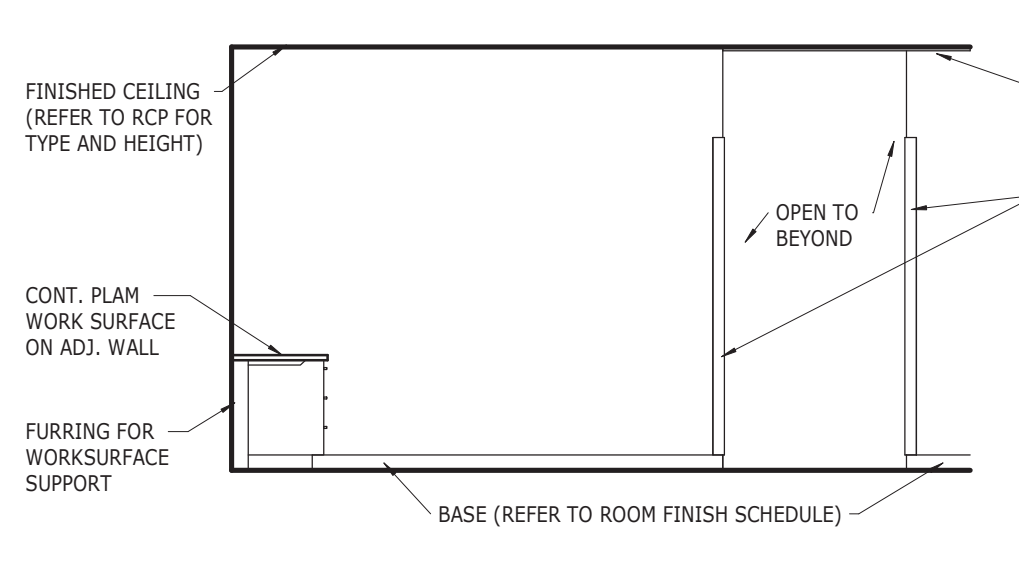

**2e CHARTING - NORTH**  
1:50

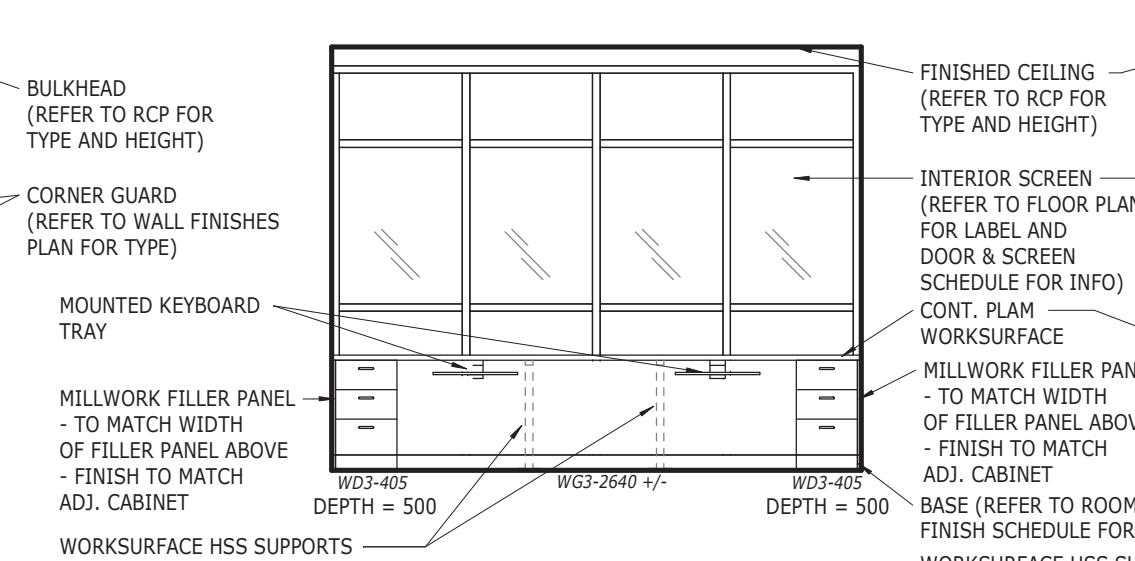

**2d CHARTING - WEST**  
1:50

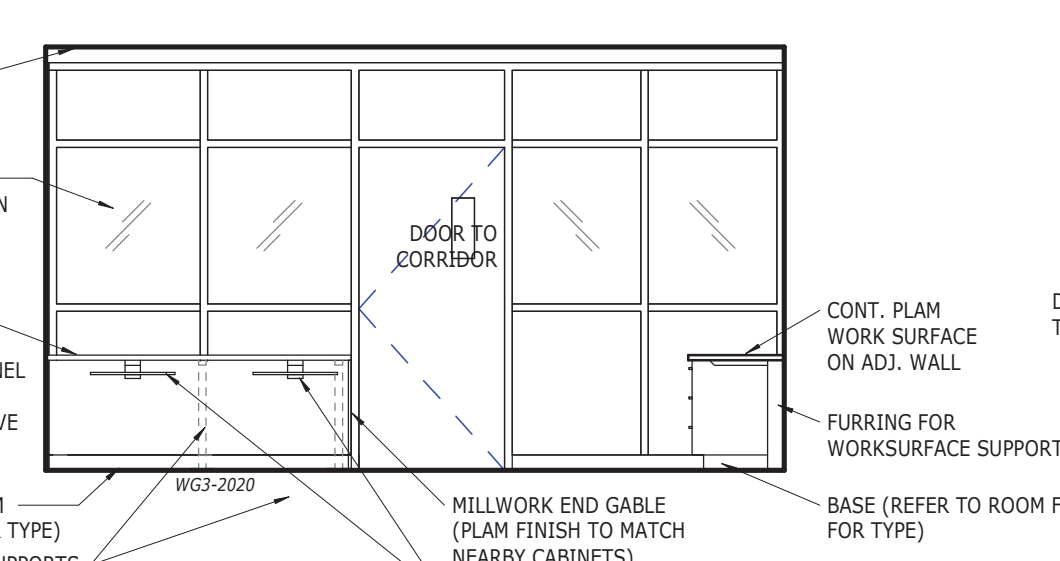

**2c CHARTING - SOUTH**  
1:50

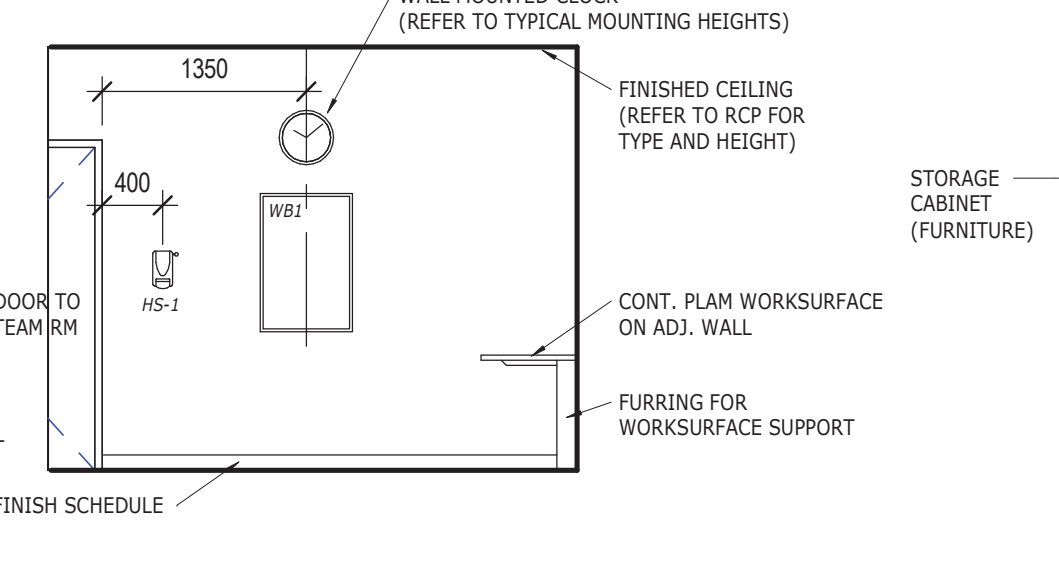

**2b CHARTING - EAST**  
1:50

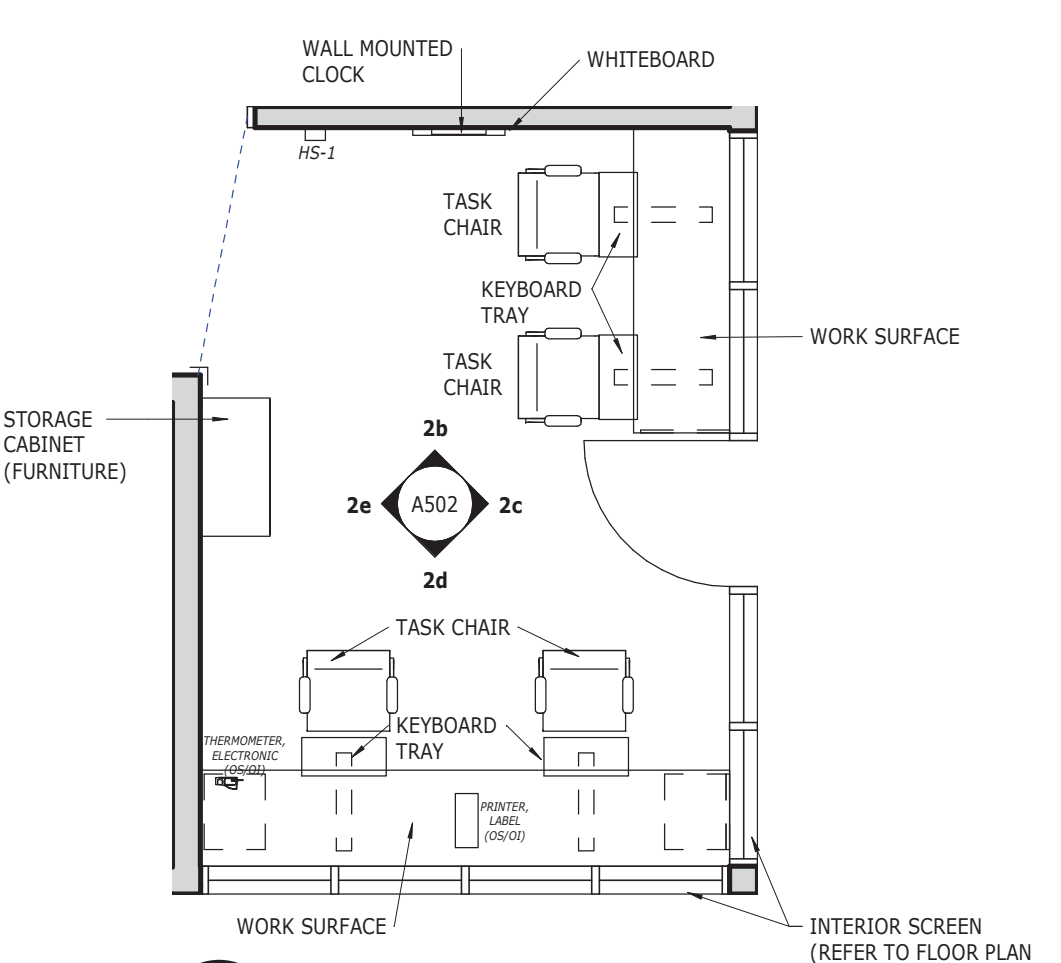

**2a CHARTING 5655**  
1:50

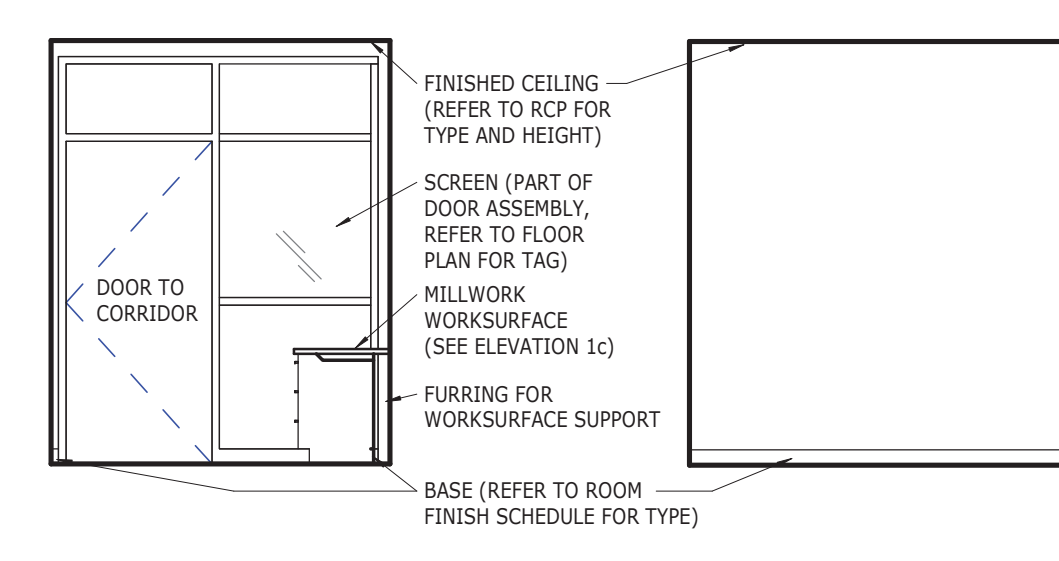

**1e SECURITY - NORTH**  
1:50

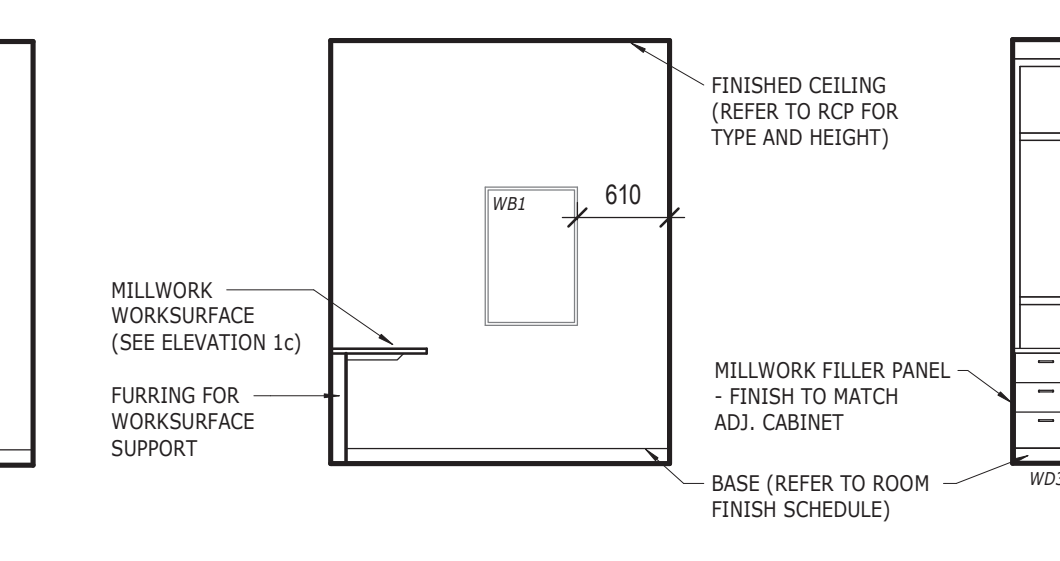

**1d SECURITY - WEST**  
1:50

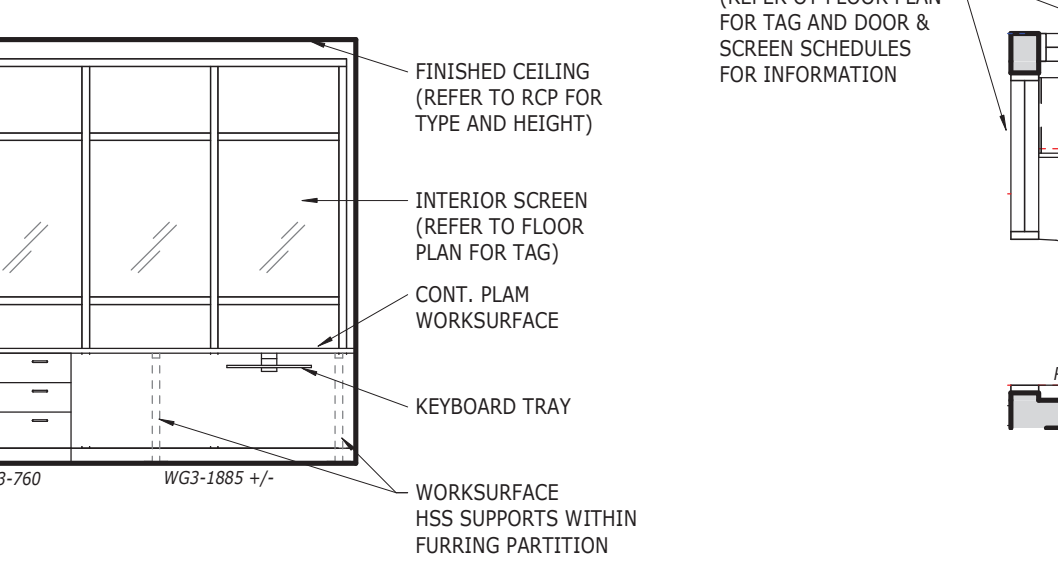

**1c SECURITY - SOUTH**  
1:50

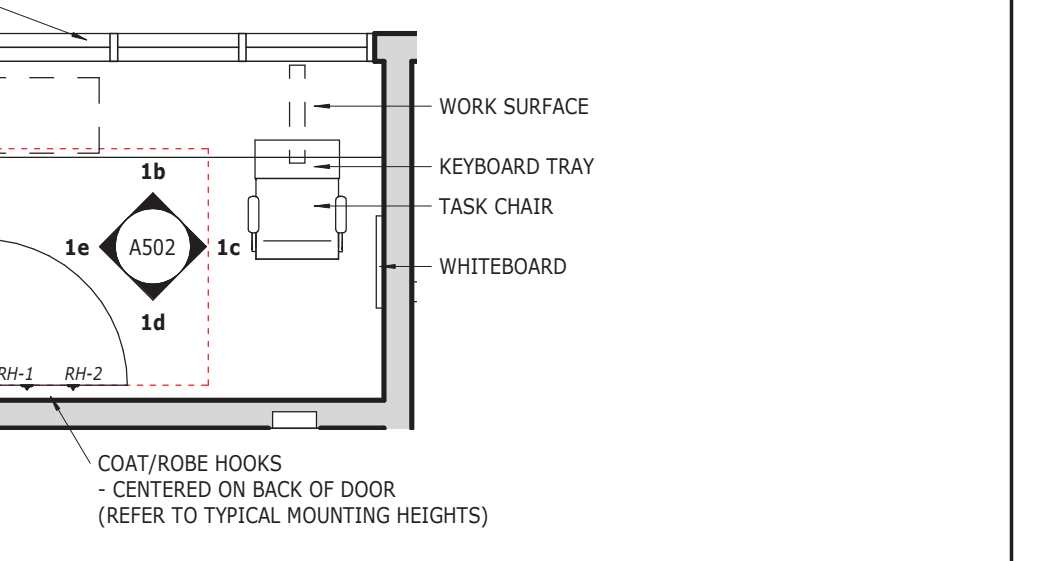

**1b SECURITY - EAST**  
1:50

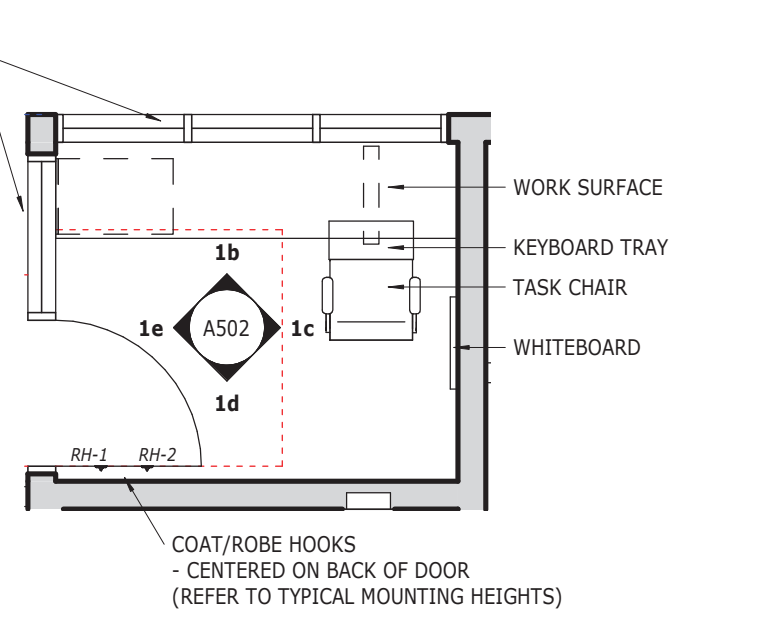

**1a SECURITY 5602**  
1:50

No.	Description	Date	Date	Revision
0	ISSUED FOR TENDER	2022-03-22	January 13, 2022	
			Drn By: JR	
			Chk By:	
			Project Number:	
			<b>211025</b>	
			Drawing Number:	
			<b>A502</b>	



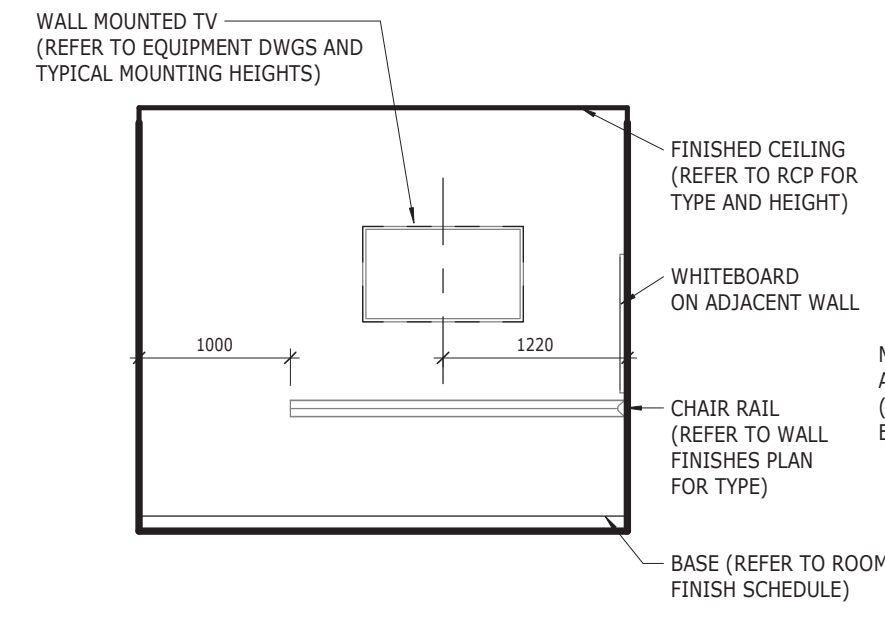

**4e TEAM ROOM - NORTH**  
1:50

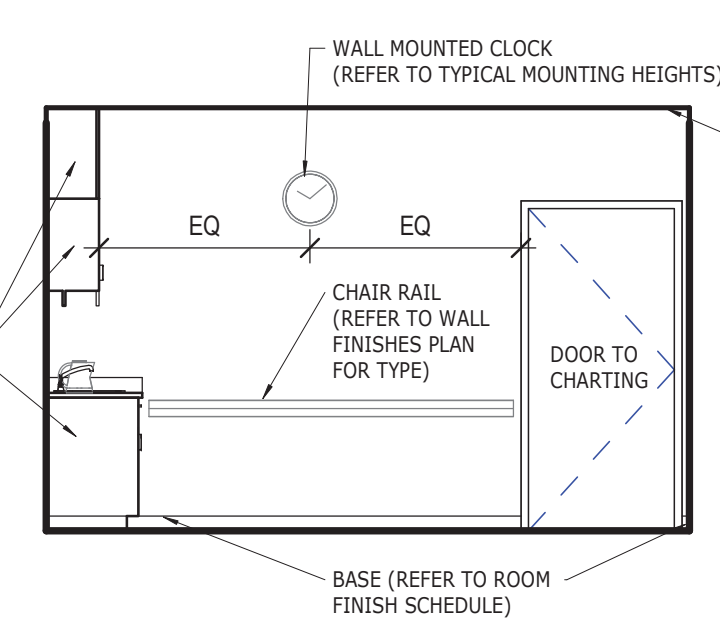

**4d TEAM ROOM - WEST**  
1:50

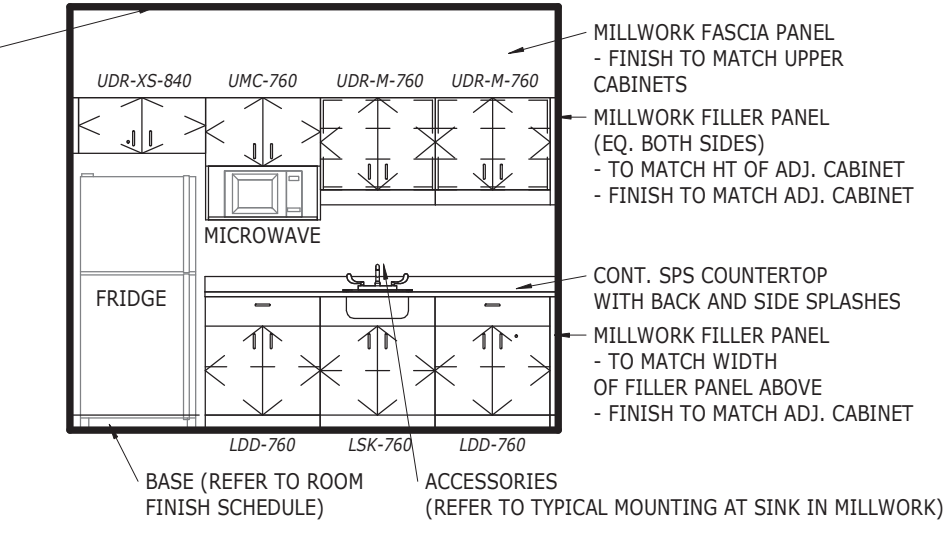

**4c TEAM ROOM - SOUTH**  
1:50

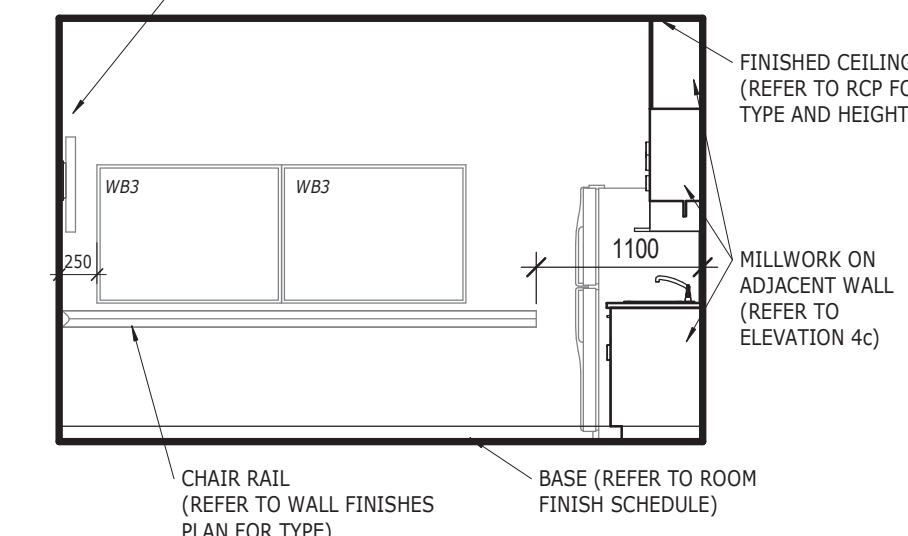

**4b TEAM ROOM - EAST**  
1:50

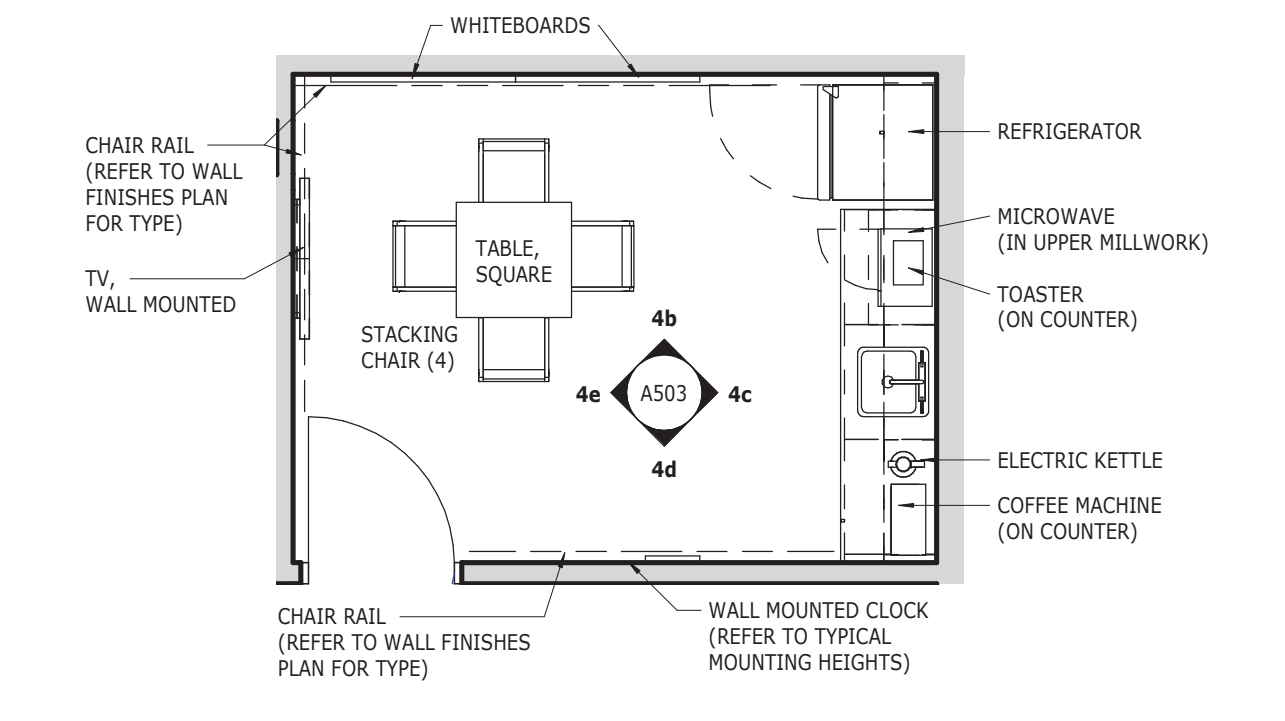

**4a TEAM ROOM 5677**  
1:50

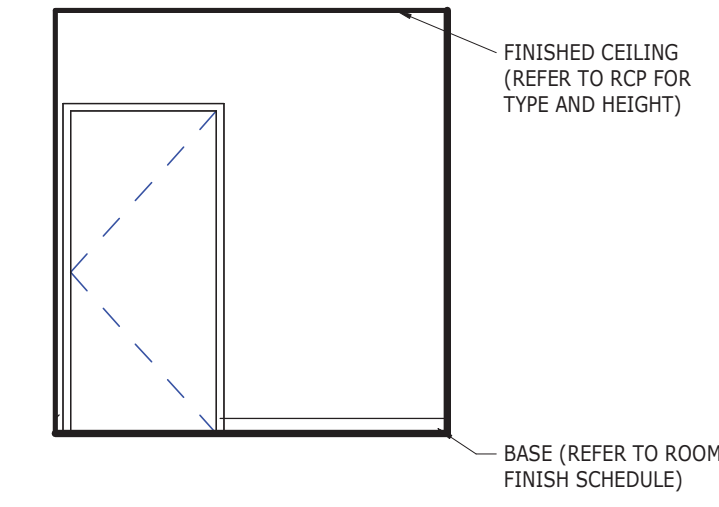

**3e OFFICE, MULTI-PURPOSE - NORTH**  
1:50

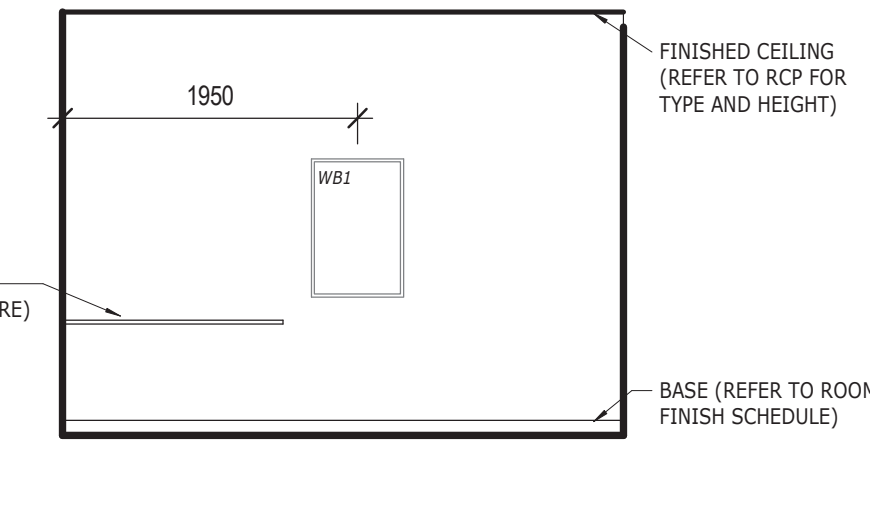

**3d OFFICE, MULTI-PURPOSE - WEST**  
1:50

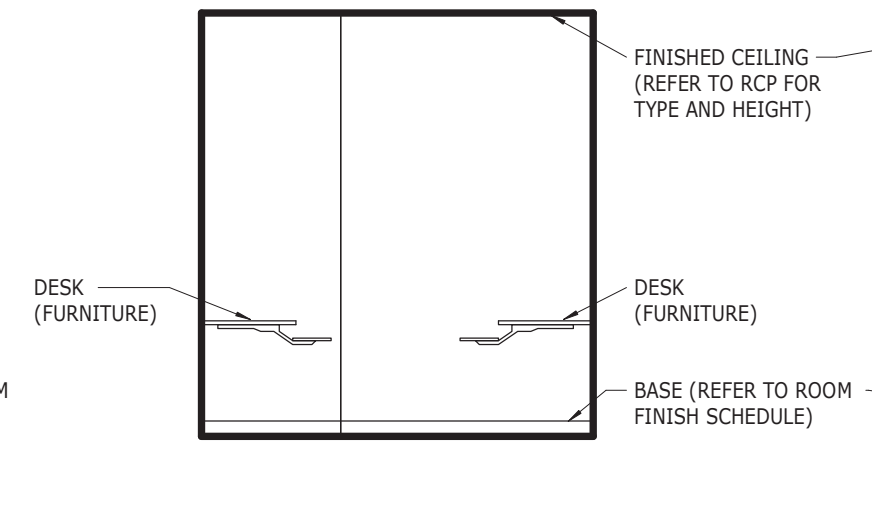

**3c OFFICE, MULTI-PURPOSE - SOUTH**  
1:50

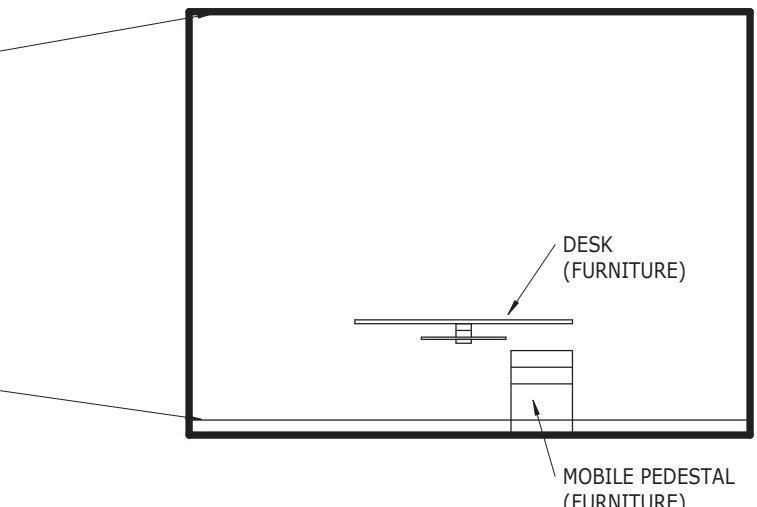

**3b OFFICE, MULTI-PURPOSE - EAST**  
1:50

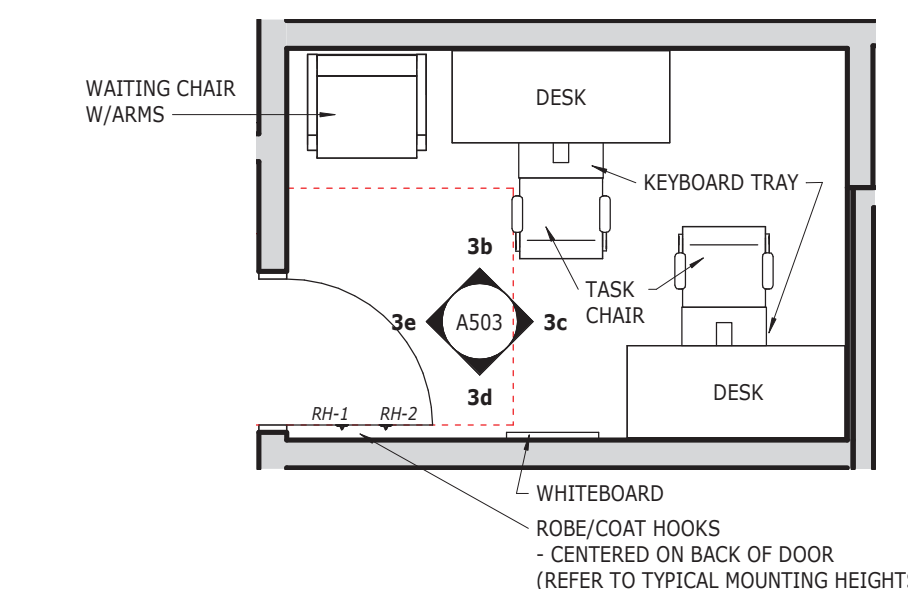

**3a OFFICE, MULTI-PURPOSE 5651**  
1:50

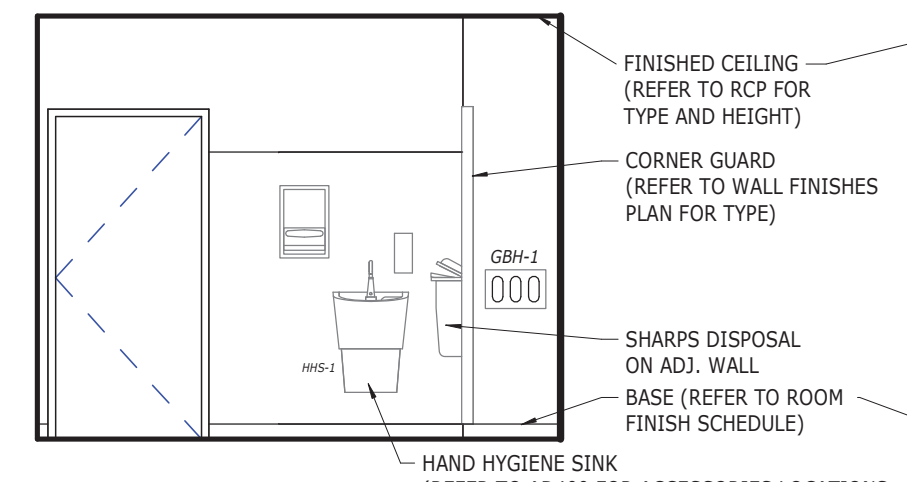

**2e MED RM - NORTH**  
1:50

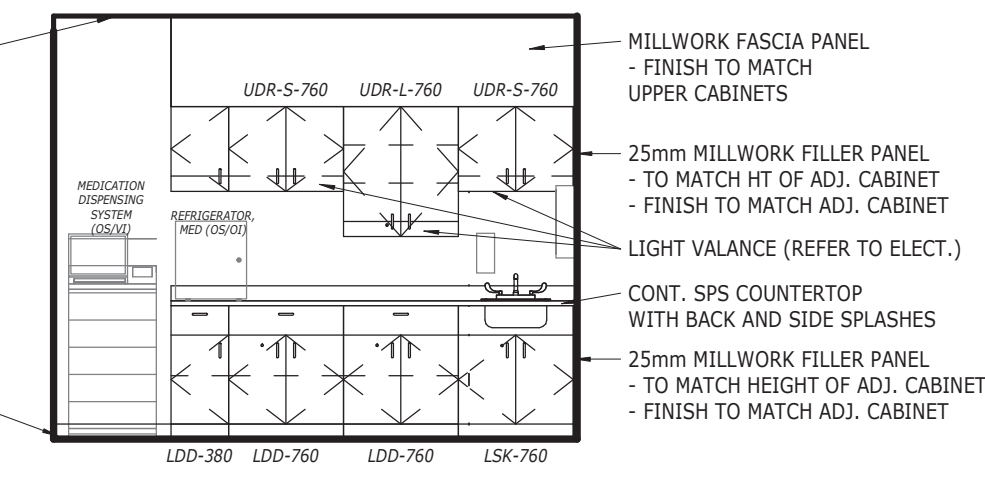

**2d MED RM - SOUTH**  
1:50

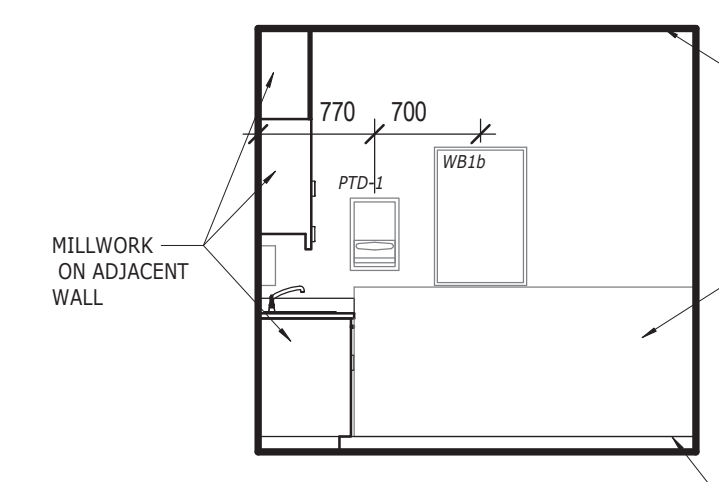

**2c MED RM - WEST**  
1:50

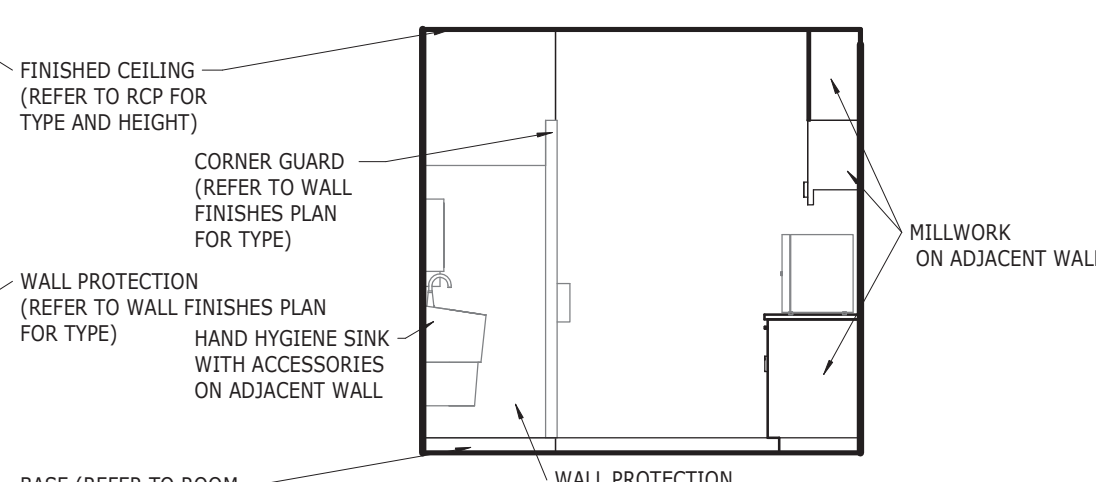

**2b MED RM - EAST**  
1:50

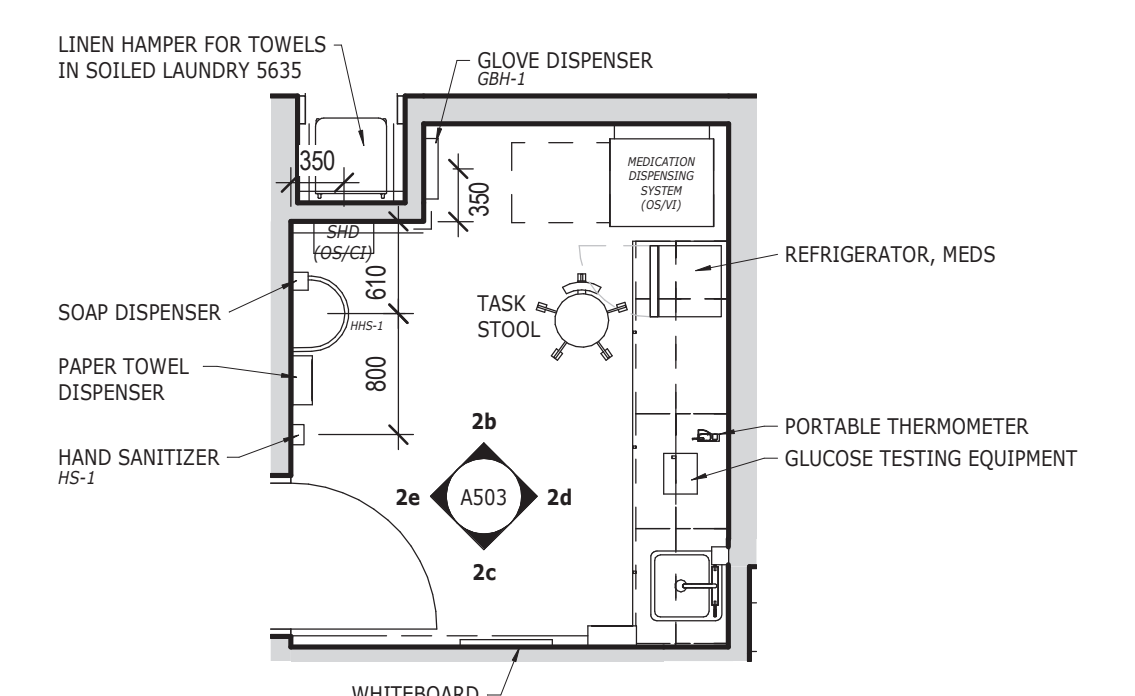

**2a MED RM 5674**  
1:50

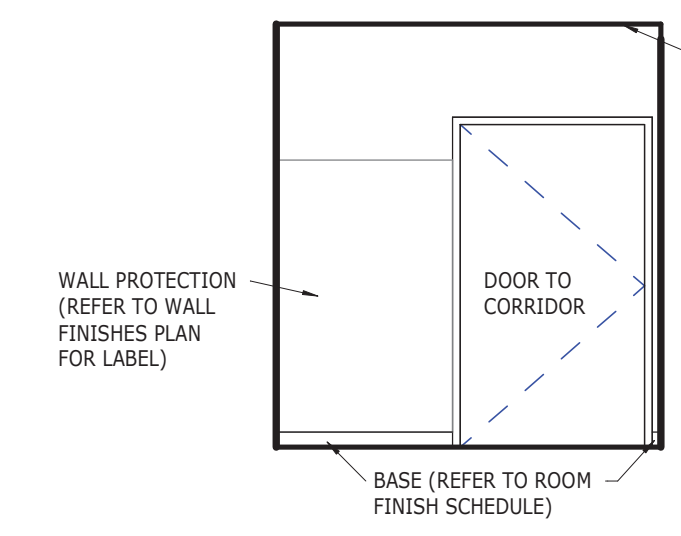

**1e CLEAN - NORTH**  
1:50

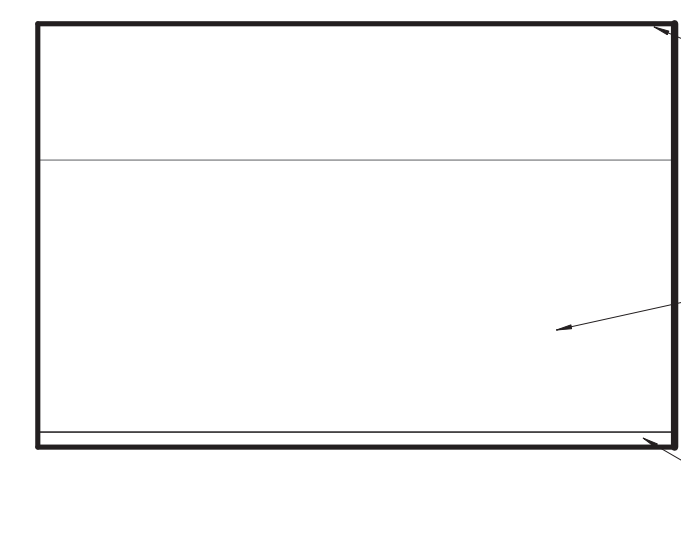

**1d CLEAN - WEST**  
1:50

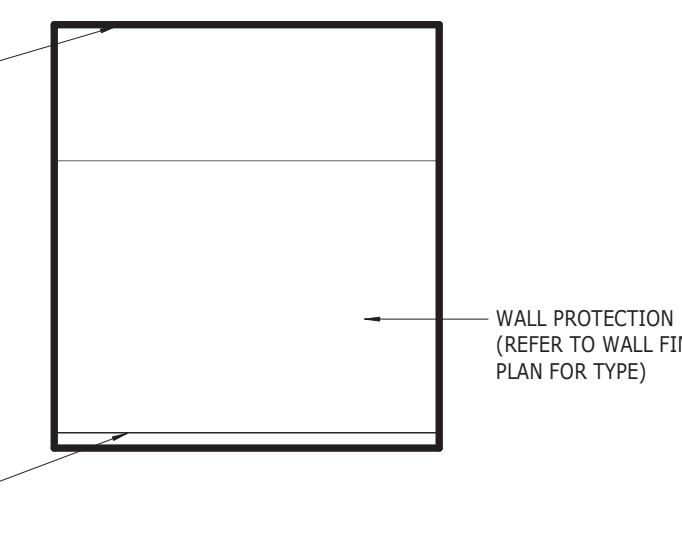

**1c CLEAN - SOUTH**  
1:50

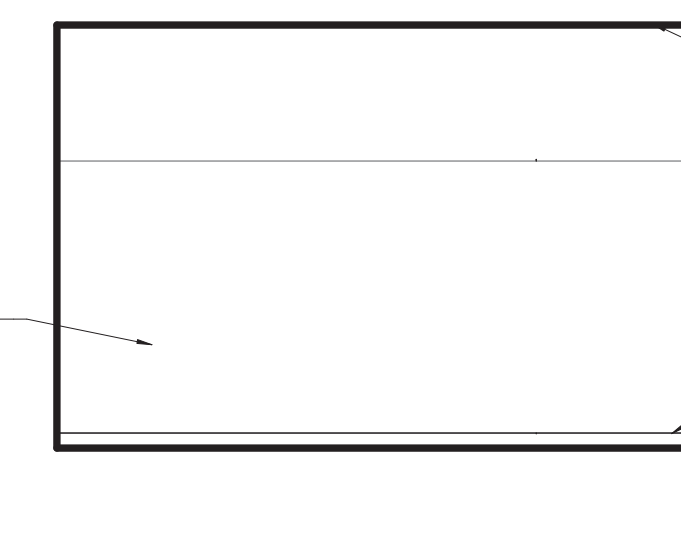

**1b CLEAN - EAST**  
1:50

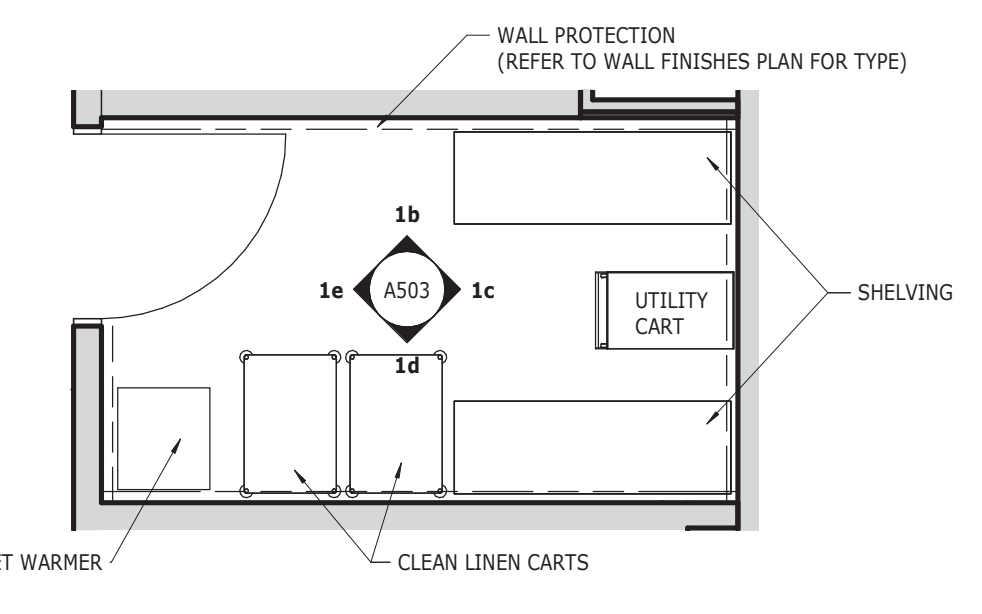

**1a CLEAN 5642**  
1:50

No.	Description	Date	Date: January 13, 2022	Revision
0	ISSUED FOR TENDER	2022-03-22	Drn By: JR	0
			Project Number: <b>211025</b>	
			Drawing Number: <b>A503</b>	

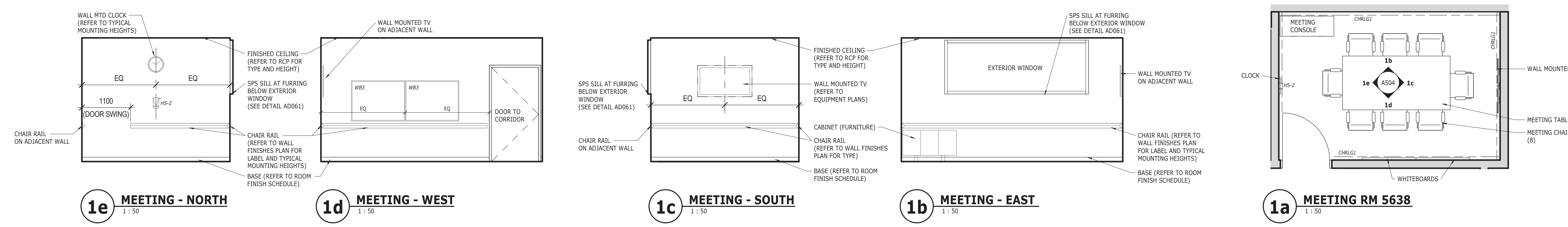
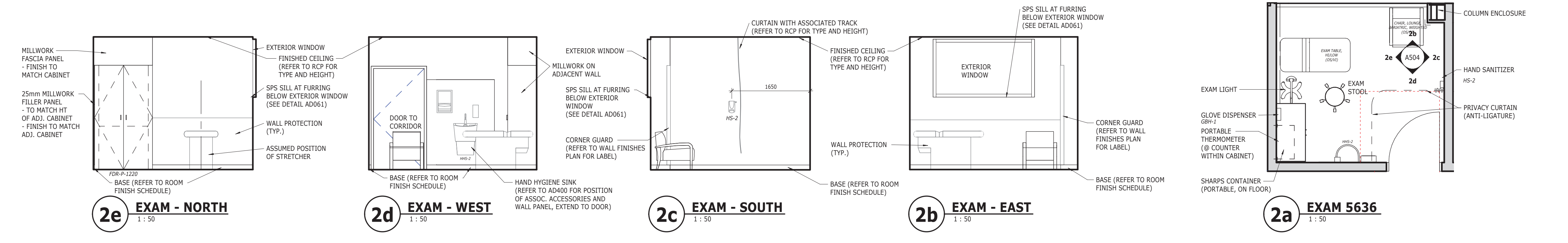
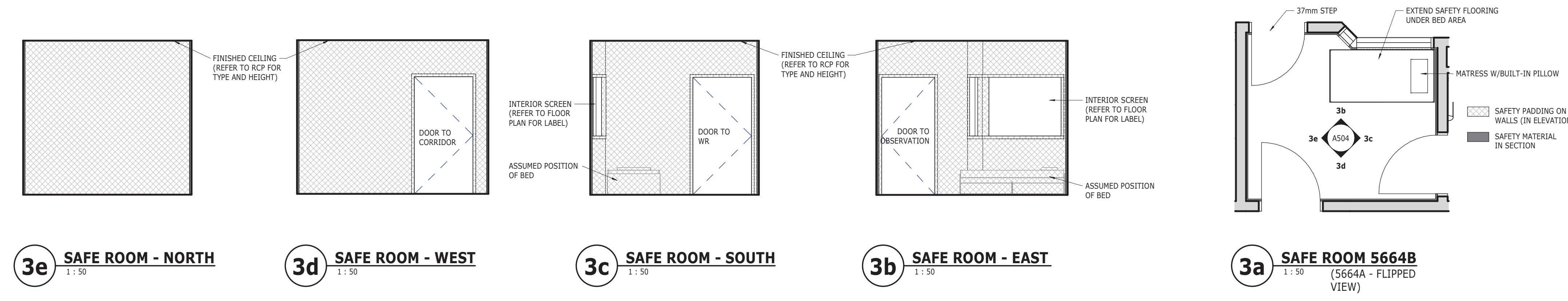
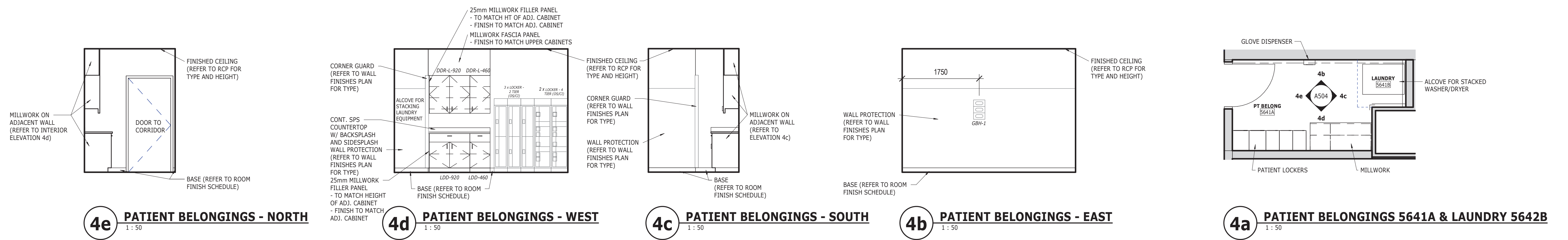

PRELIMINARY ONLY NOT FOR CONSTRUCTION

<p>Suite 201, 85 Fitzroy Street Charlottetown, P.E.I., Canada, C1A 1R6 Phone: (822) 368-2300 www.colesassociates.com</p>			<p>Client <b>Prince Edward Island</b> Health &amp; Wellness PO Box 2000 Charlottetown Prince Edward Island Canada C1A 7N8</p>	<p>Project Title Queen Elizabeth Hospital Mental Health &amp; Addictions Emergency Department &amp; Short Stay Unit</p>	<p>Sheet Title BLOW-UP PLANS AND INTERIOR ELEVATIONS</p>	No.	Description	Date	Date: January 13, 2022	Revision
						0	ISSUED FOR TENDER	2022-03-22	Drn By: JR	0
						<p>Project Number: <b>211025</b></p>				
						<p>Drawing Number: <b>A504</b></p>				

THIS DRAWING AND ALL COPYRIGHT THEREIN ARE THE SOLE AND EXCLUSIVE PROPERTY OF COLES ASSOCIATES LTD. REPRODUCTION OR USE OF THIS DRAWING IN WHOLE OR IN PART BY ANY FORM WHATSOEVER WITHOUT THE PRIOR WRITTEN CONSENT OF COLES ASSOCIATES LTD. IS STRICTLY PROHIBITED.

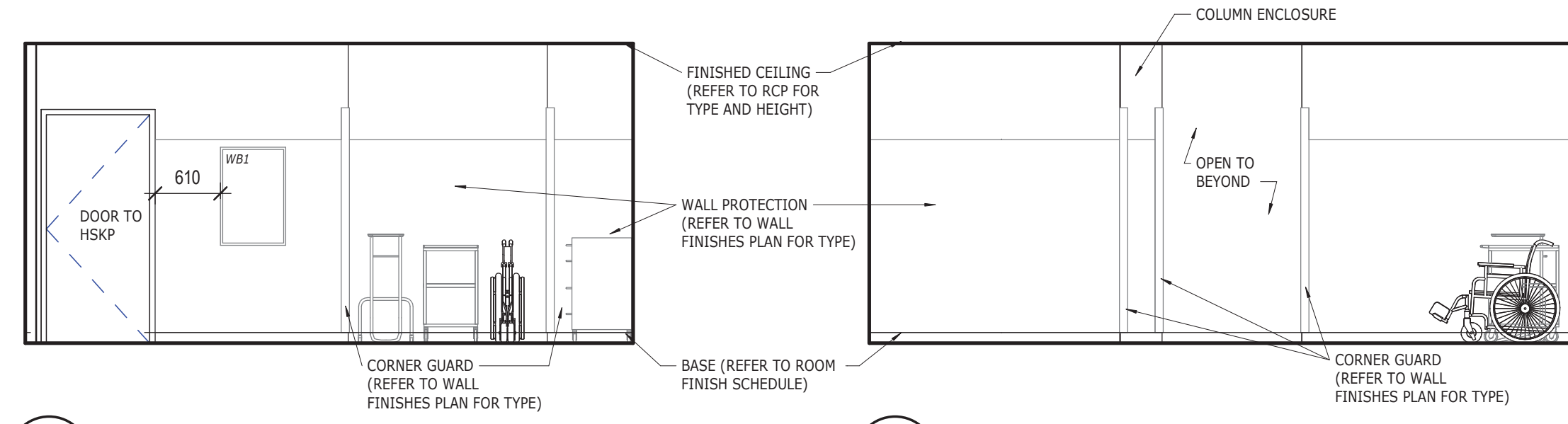

**5e STORAGE - SOUTH**  
1:50

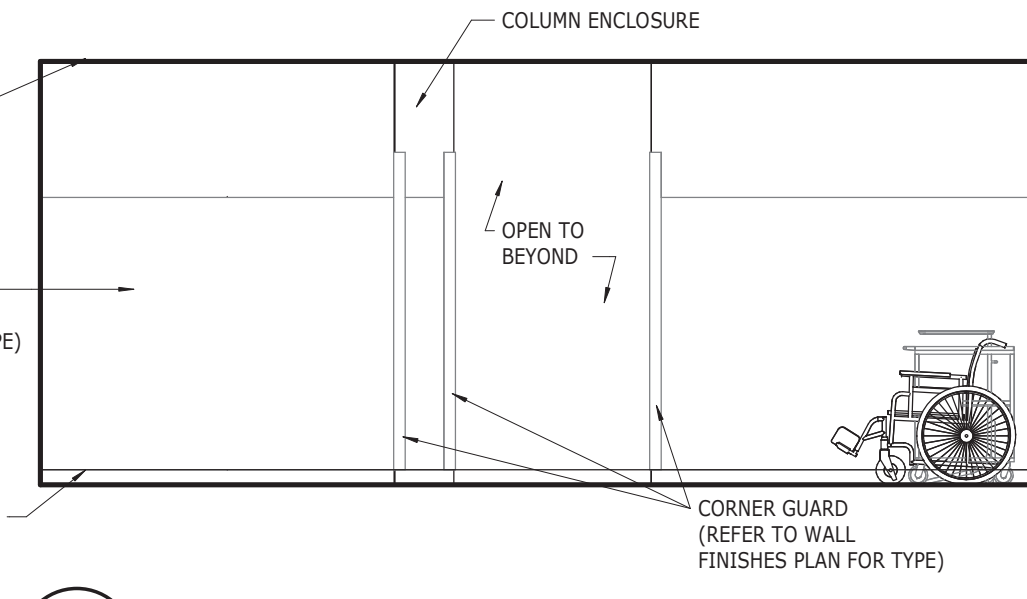

**5d STORAGE - EAST**  
1:50

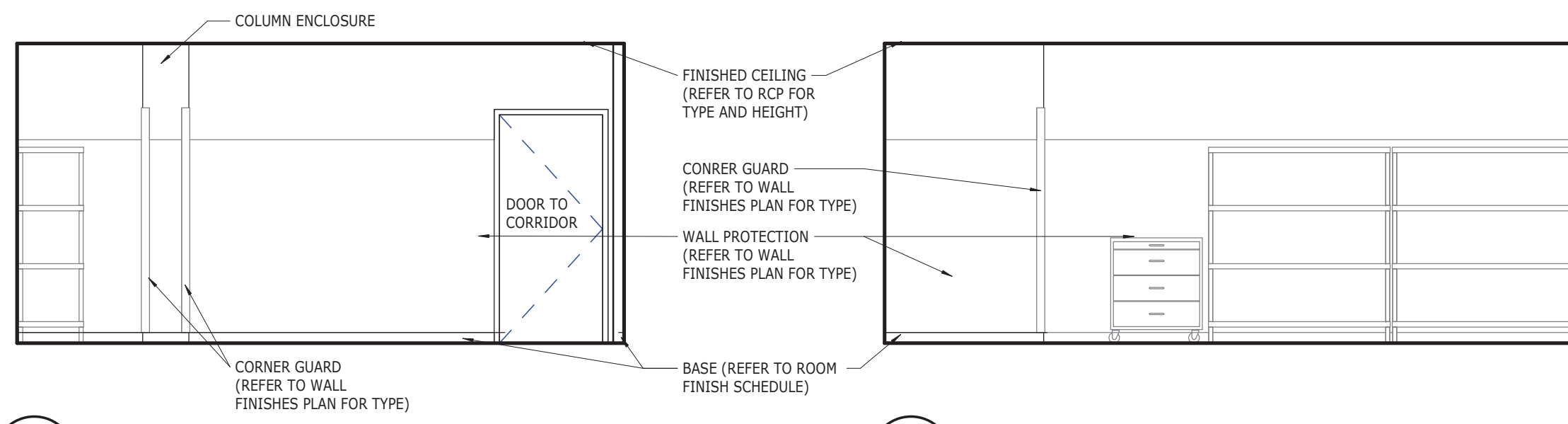

**5c STORAGE - NORTH**  
1:50

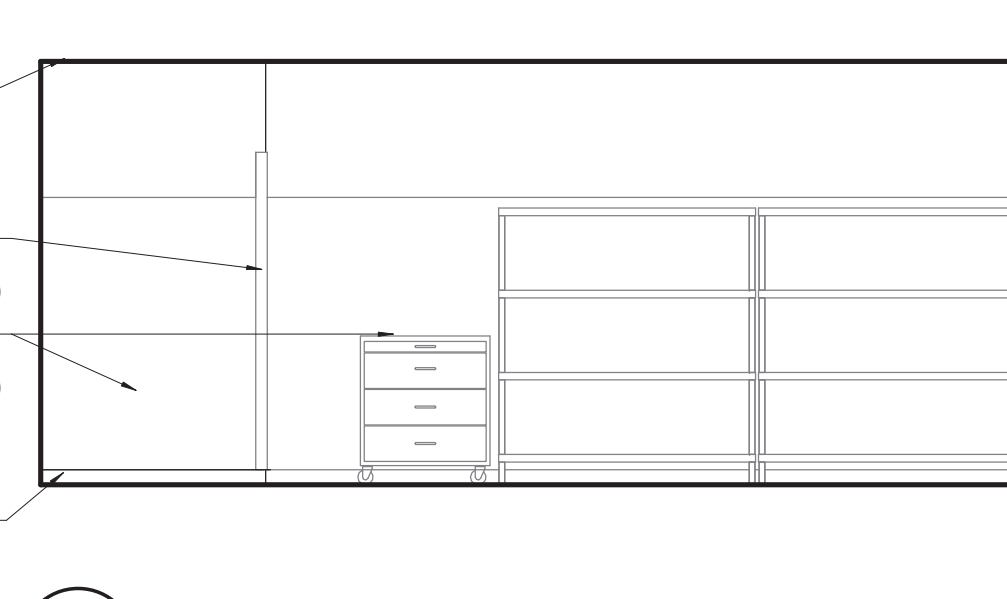

**5b STORAGE - WEST**  
1:50

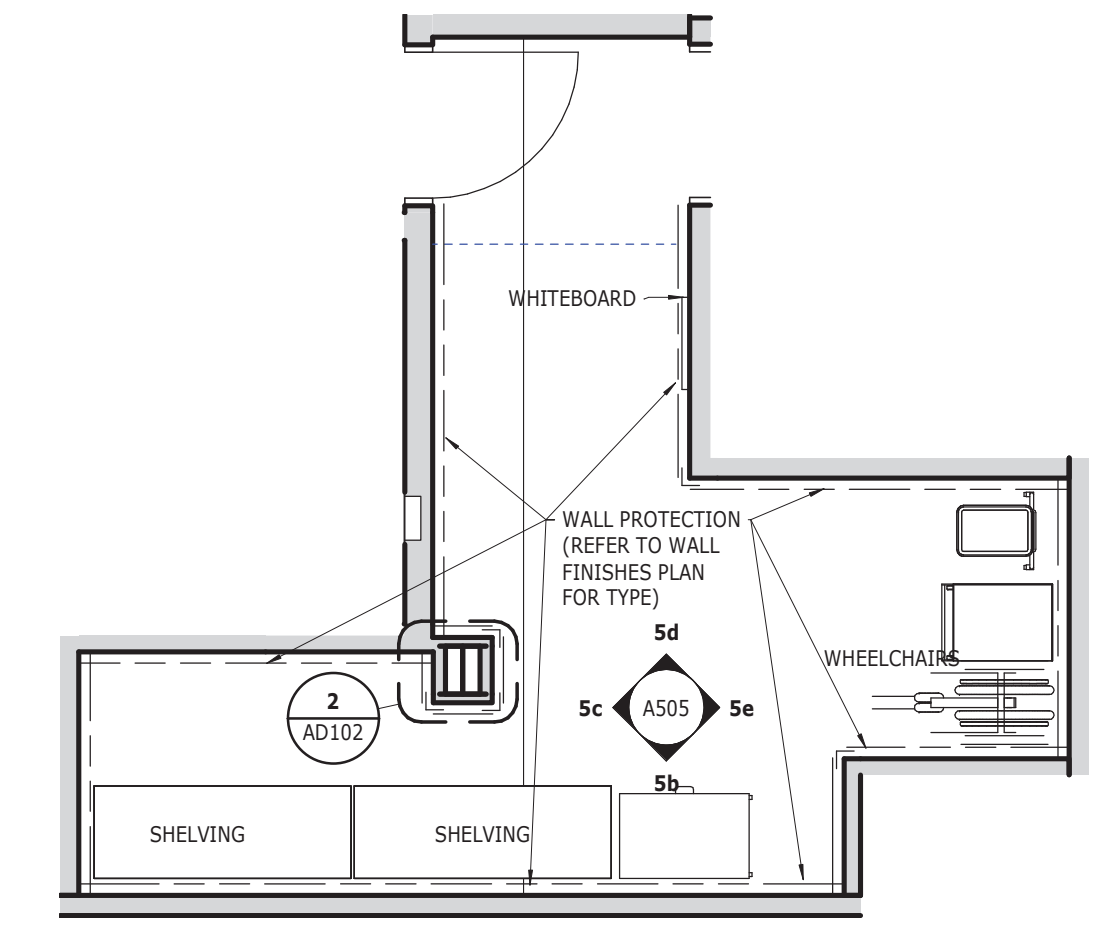

**5a STORAGE - E29**  
1:50

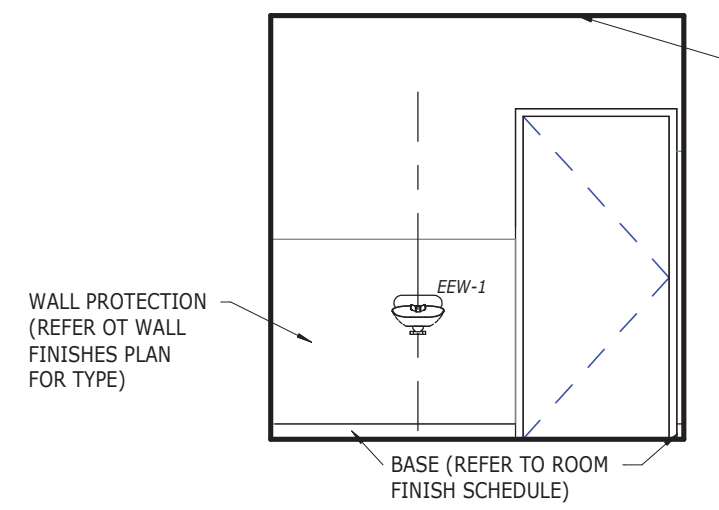

**4e HOUSEKEEPING - NORTH**  
1:50

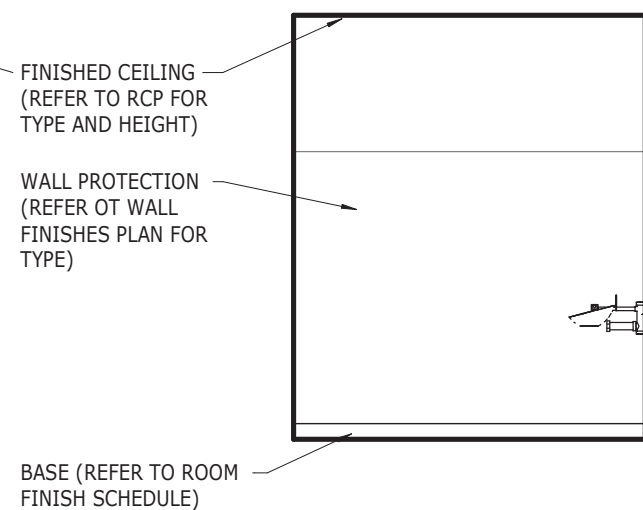

**4d HOUSEKEEPING - WEST**  
1:50

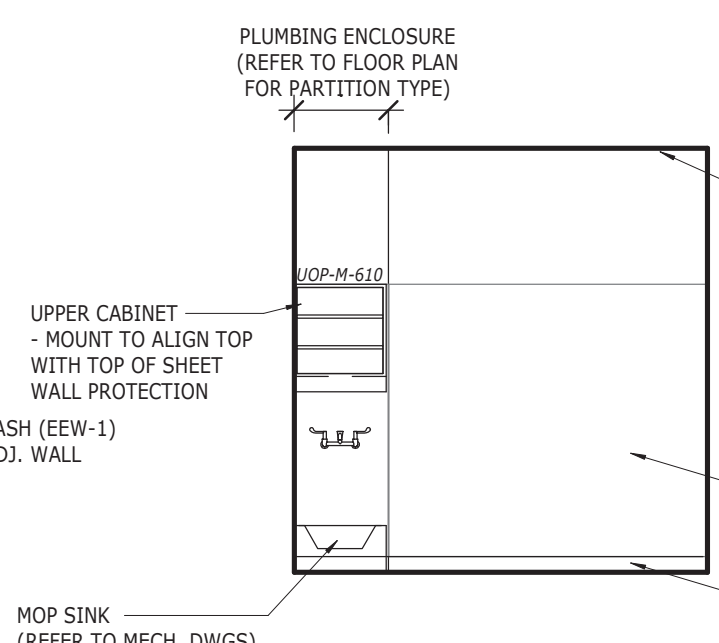

**4c HOUSEKEEPING - SOUTH**  
1:50

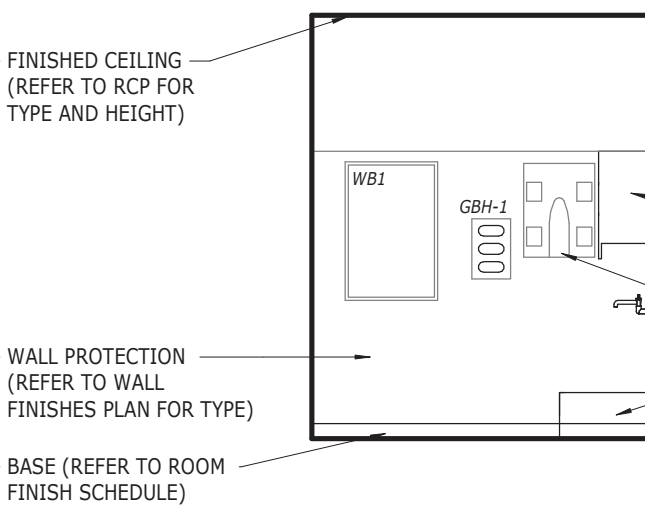

**4b HOUSEKEEPING - EAST**  
1:50

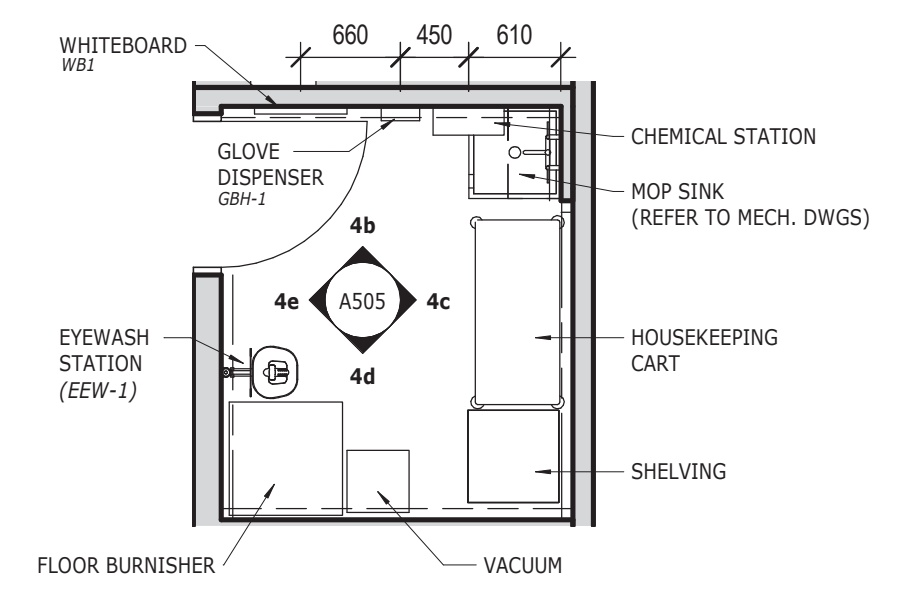

**4a HOUSEKEEPING 5658**  
1:50

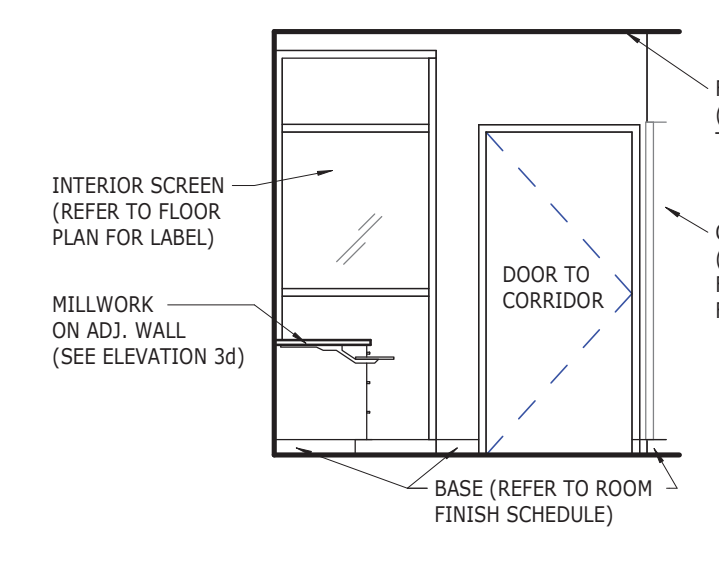

**3e WARD CLERK - NORTH**  
1:50

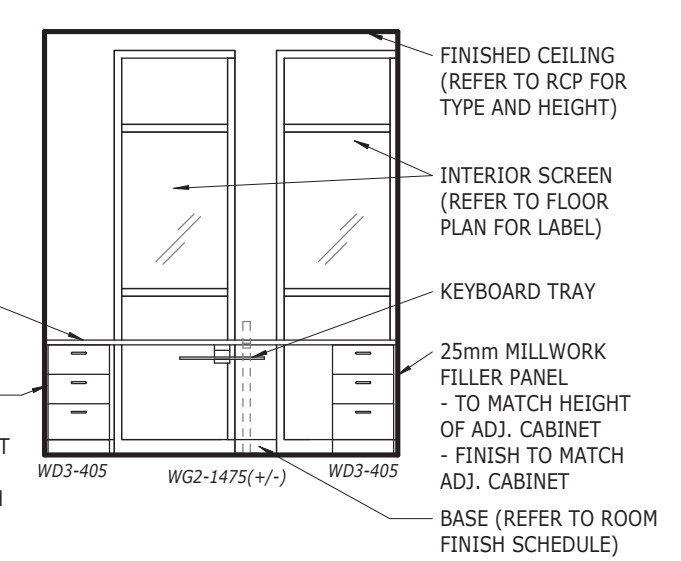

**3d WARD CLERK - WEST**  
1:50

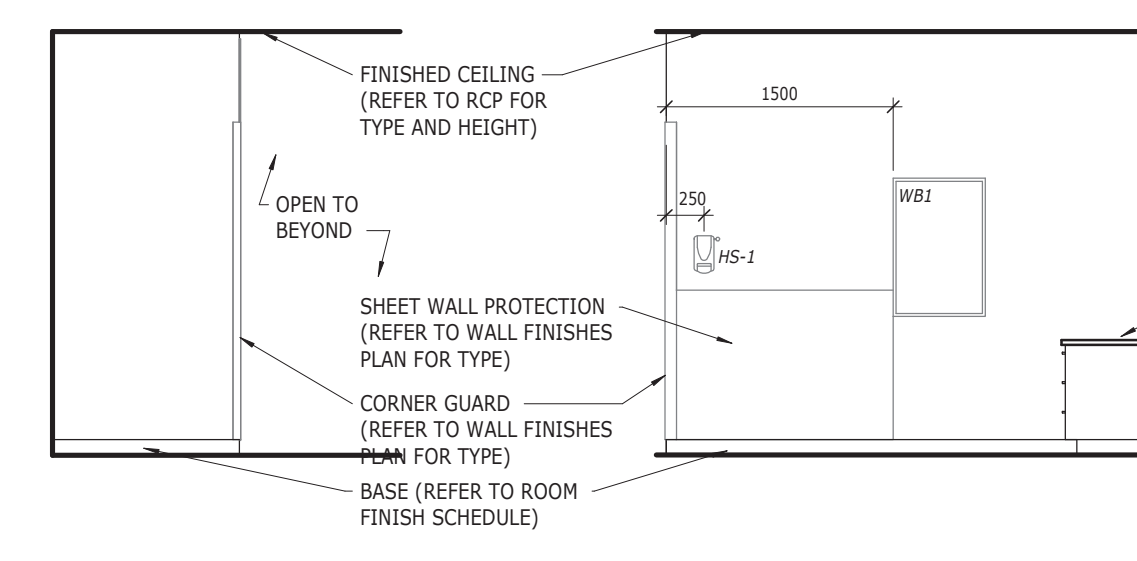

**3c WARD CLERK - EAST**  
1:50

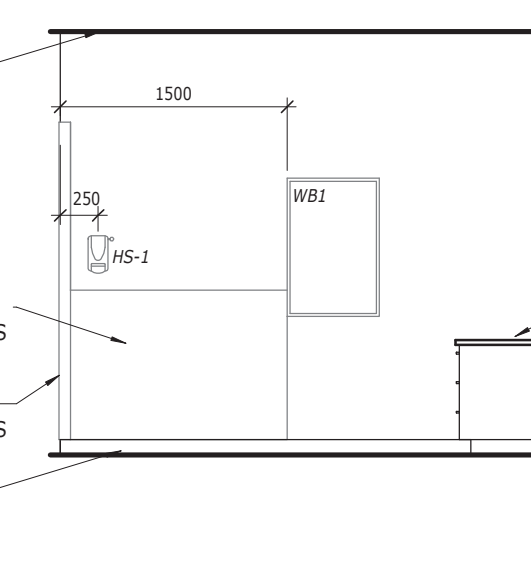

**3b WARD CLERK - SOUTH**  
1:50

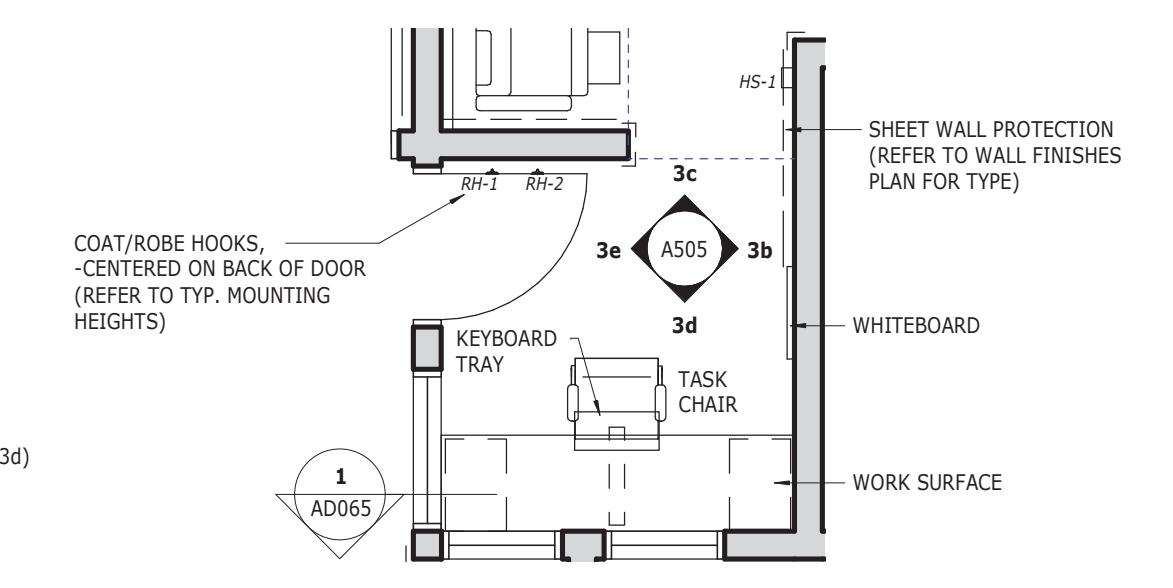

**3a WARD CLERK 5612**  
1:50

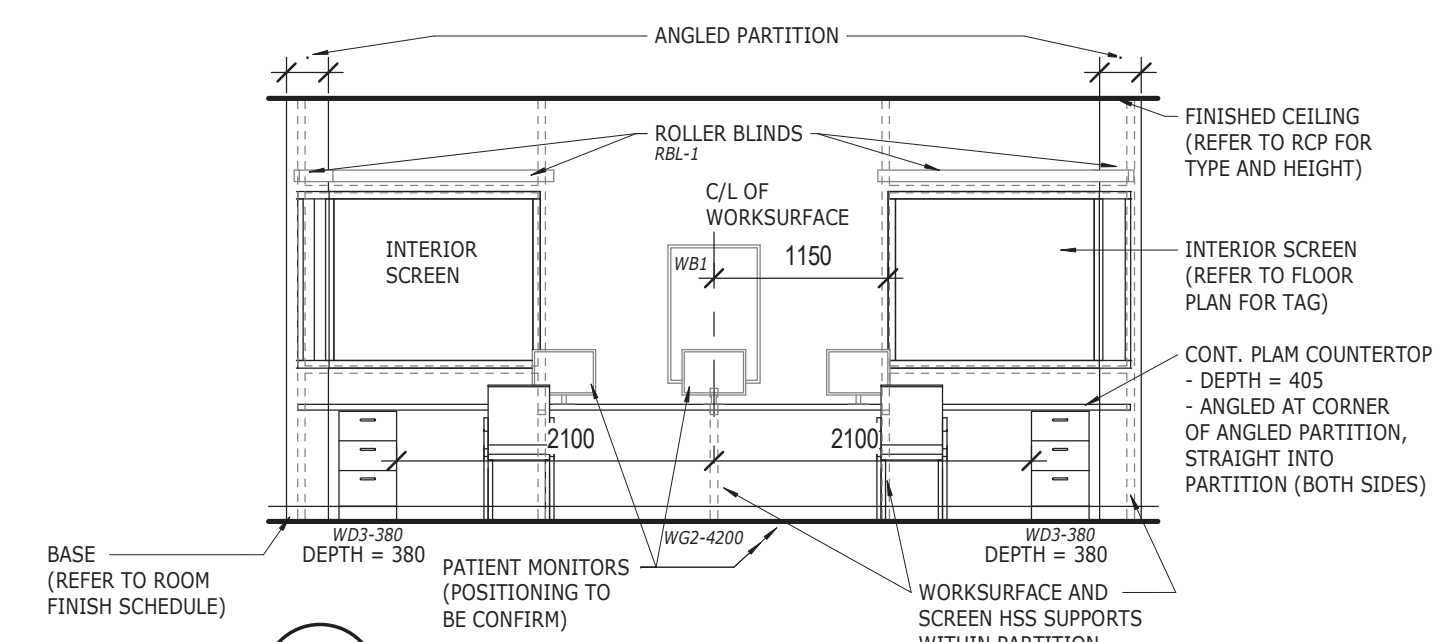

**2b OBSERVATION - SOUTH**  
1:50

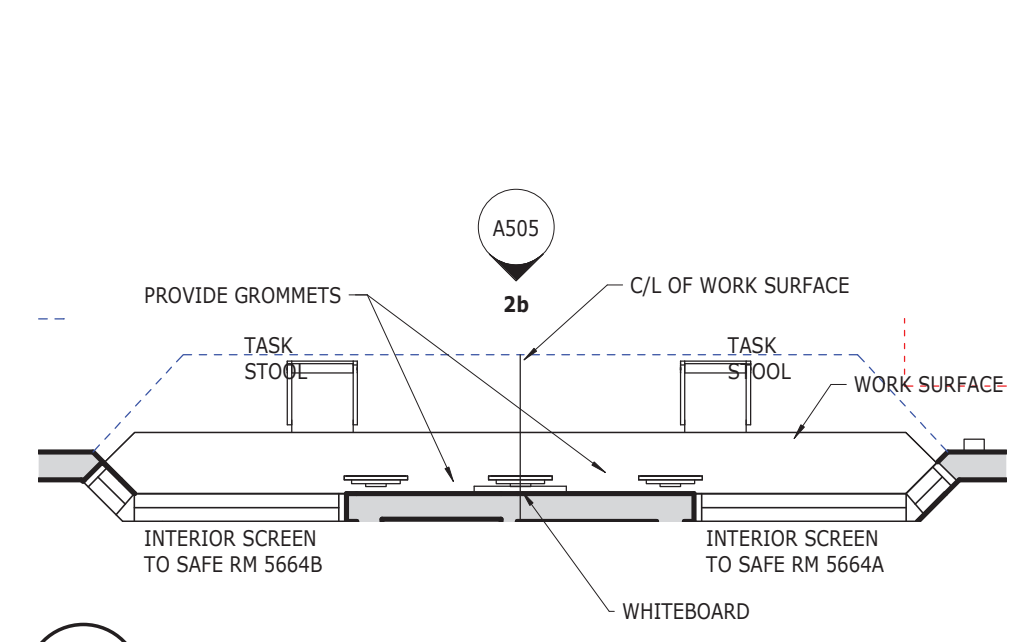

**2a OBSERVATION 5672**  
1:50

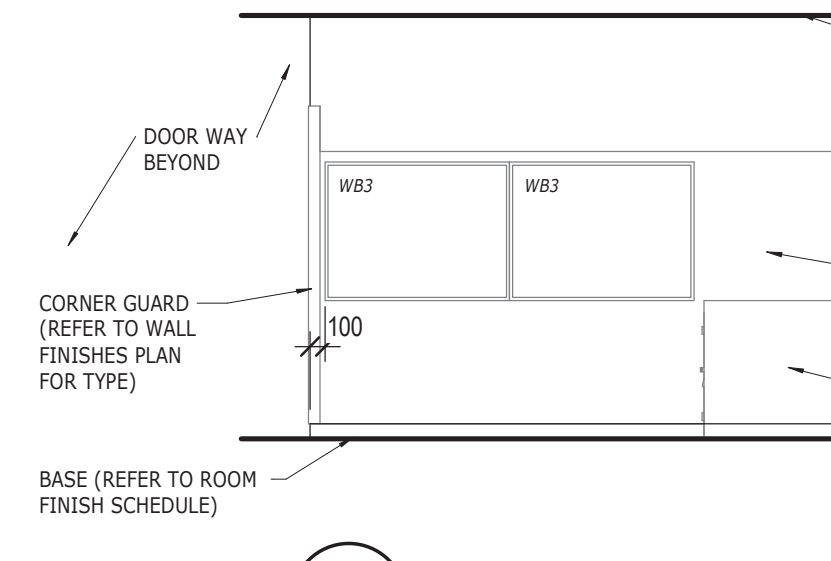

**1c LOCKERS - NORTH**  
1:50

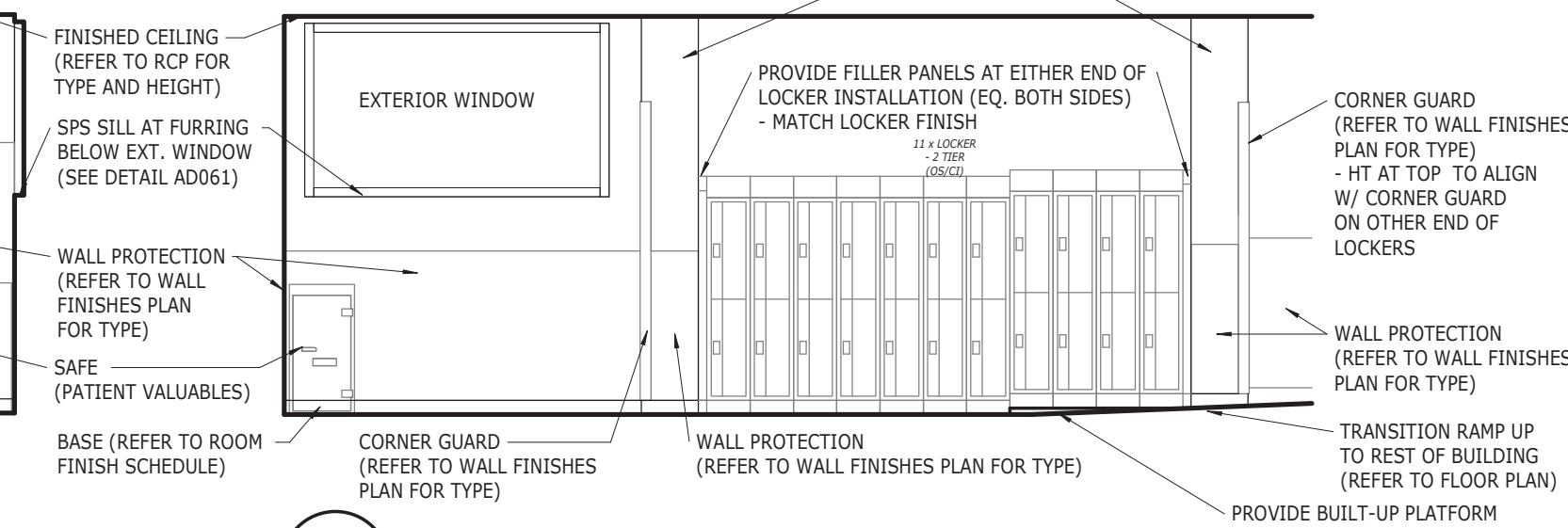

**1b LOCKERS - EAST**  
1:50

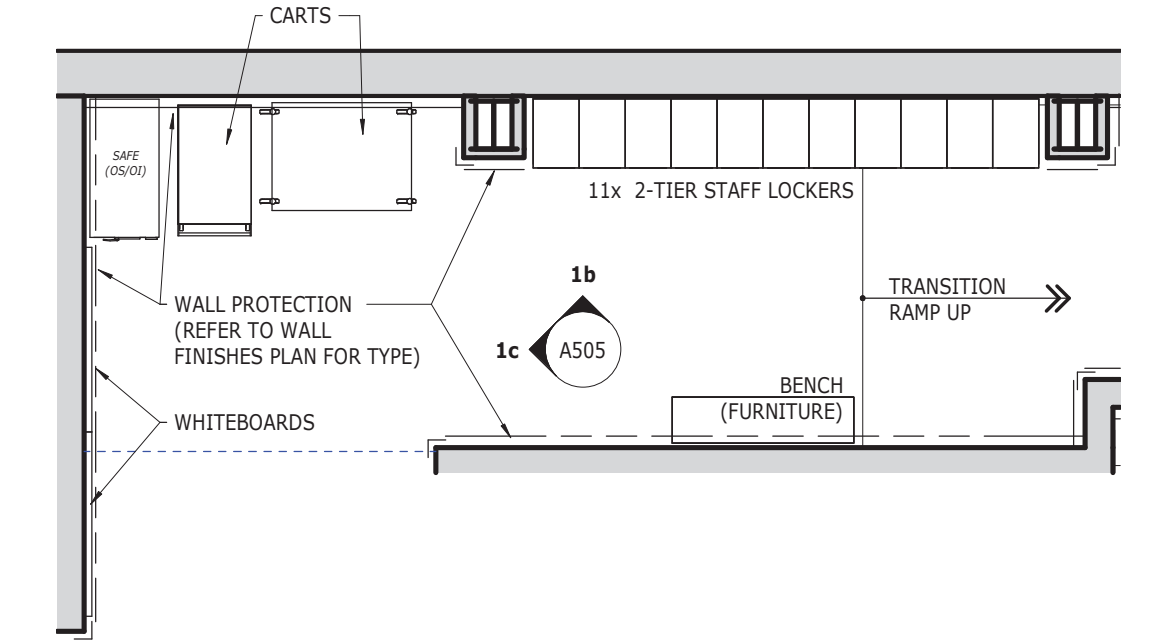

**1a LOCKERS 5644**  
1:50

**COLES**  
Architecture + Engineering + Project Management

Suite 201, 85 Fitzroy Street  
Charlottetown, P.E.I., Canada, C1A 1R6  
Phone: (822) 368-2300  
www.colesassociates.com

**PARKIN**  
ARCHITECTS LIMITED

19-12  
CERTIFICATE OF PRACTICE  
Scott Daniel MacNeill  
Coles Associates Ltd.  
AAPEI  
#211025 / #17 Mar 22, 2022

Client  
**Prince Edward Island**  
Health & Wellness  
PO Box 2000  
Charlottetown  
Prince Edward Island  
Canada C1A 7N8

Project Title  
Queen Elizabeth Hospital  
Mental Health & Addictions  
Emergency Department & Short Stay Unit

Sheet Title  
BLOW-UP PLANS AND  
INTERIOR ELEVATIONS

No.	Description	Date	Date	Revision
0	ISSUED FOR TENDER	2022-03-22	January 13, 2022	0
Dm By: JR			Date	
Chk By:			Project Number:	
			211025	
			Drawing Number:	
			A505	

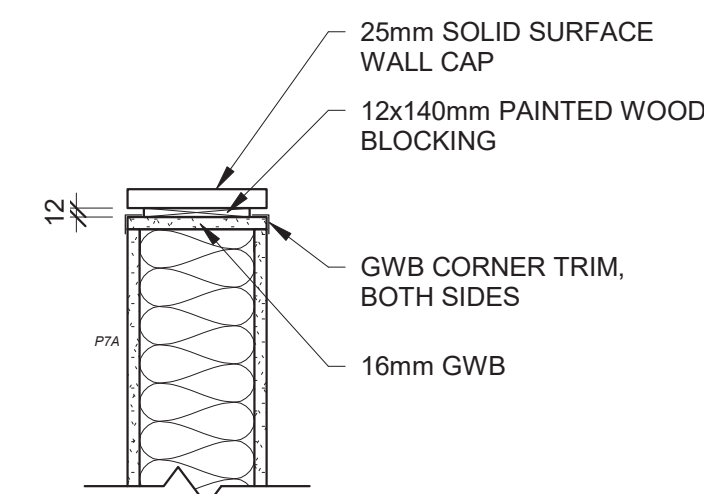

1c WALL CAP DETAIL  
A506 1:10

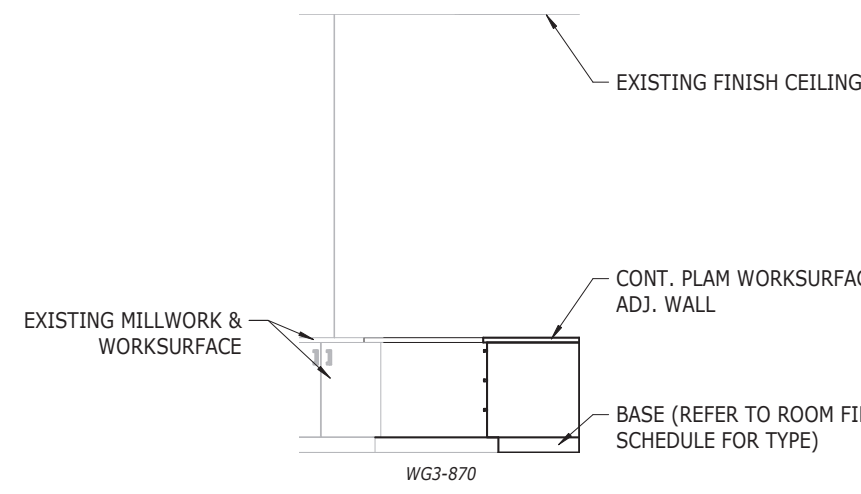

1b CENTRAL CONTROL B - SOUTH  
A506 1:50

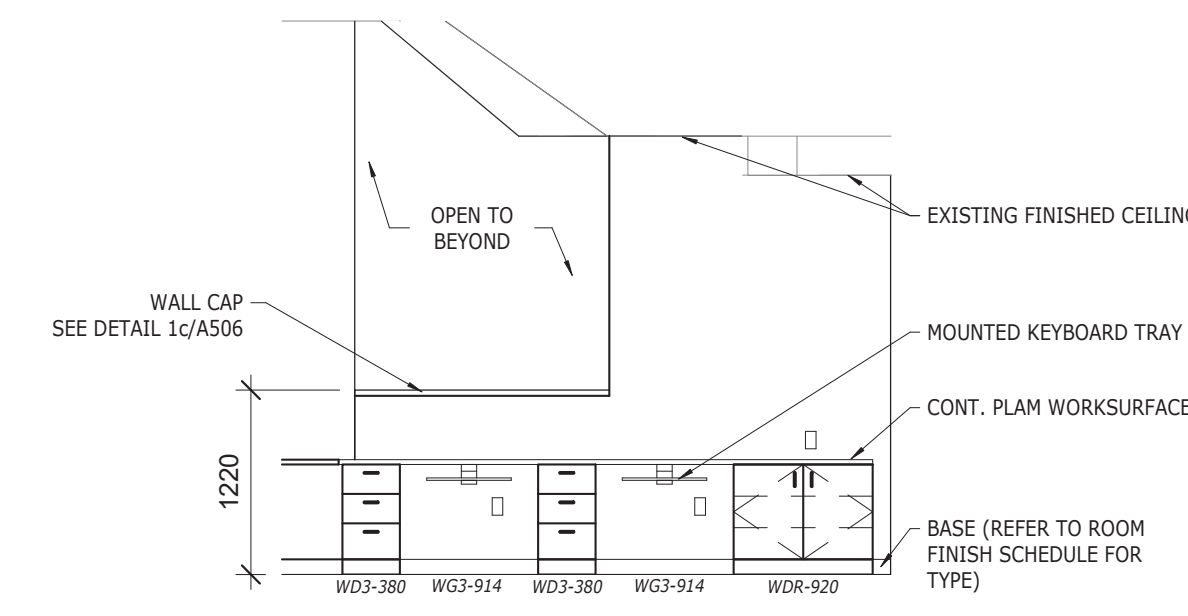

1a CENTRAL CONTROL B - EAST  
A506 1:50

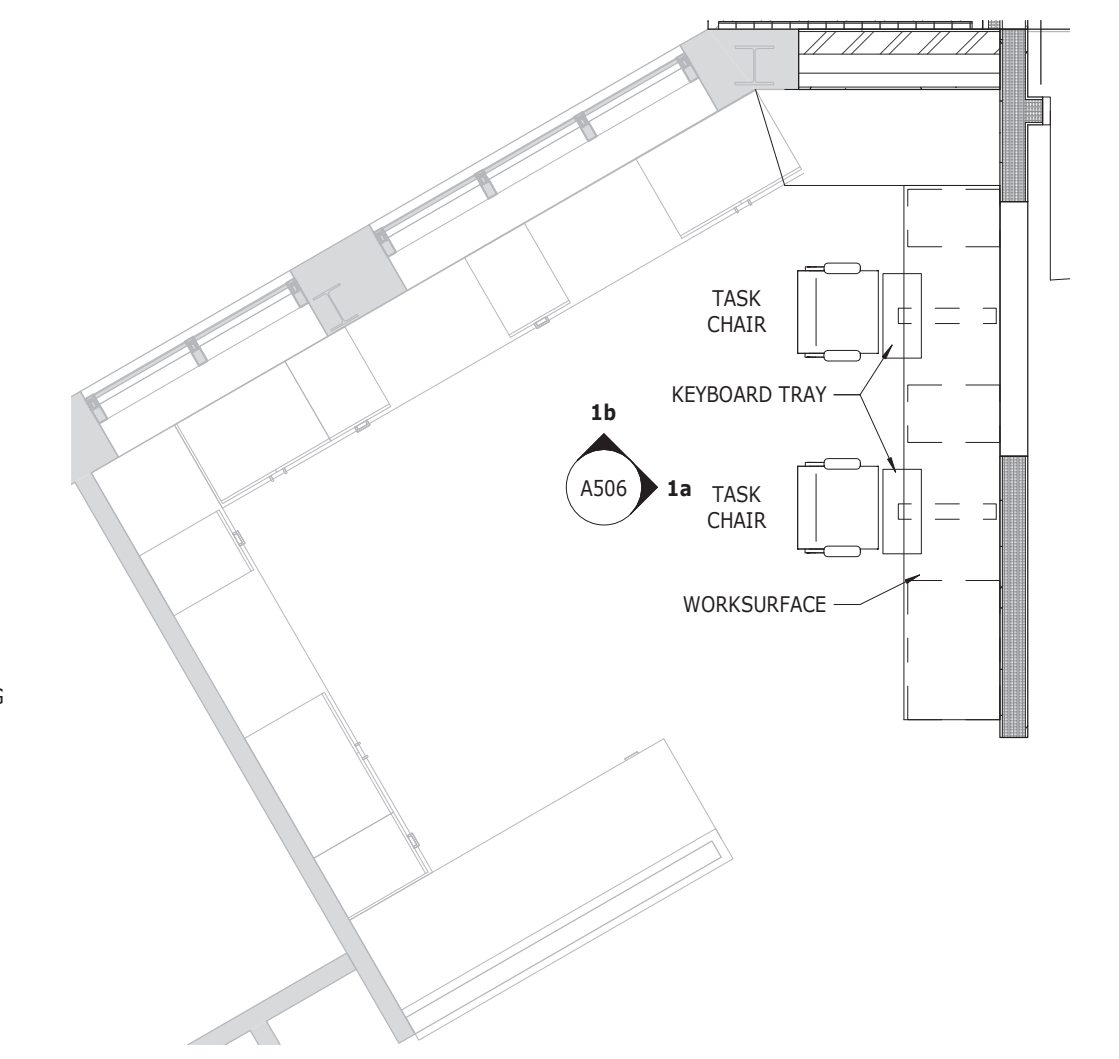

1 CENTRAL CONTROL B 5116  
A506 1:50

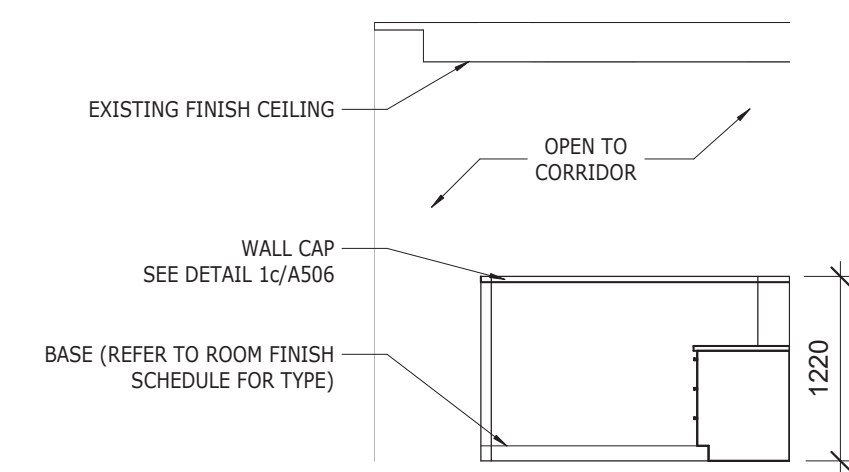

2b TEAM LEADERS - EAST  
A506 1:50

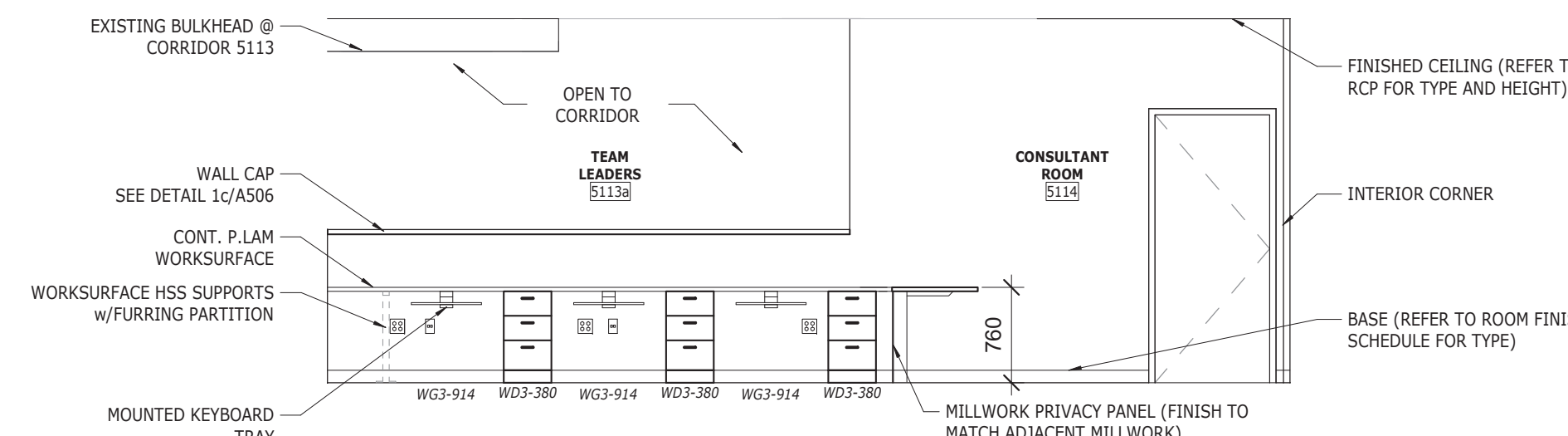

2a TEAM LEADERS / CONSULTANT - SOUTH  
A506 1:50

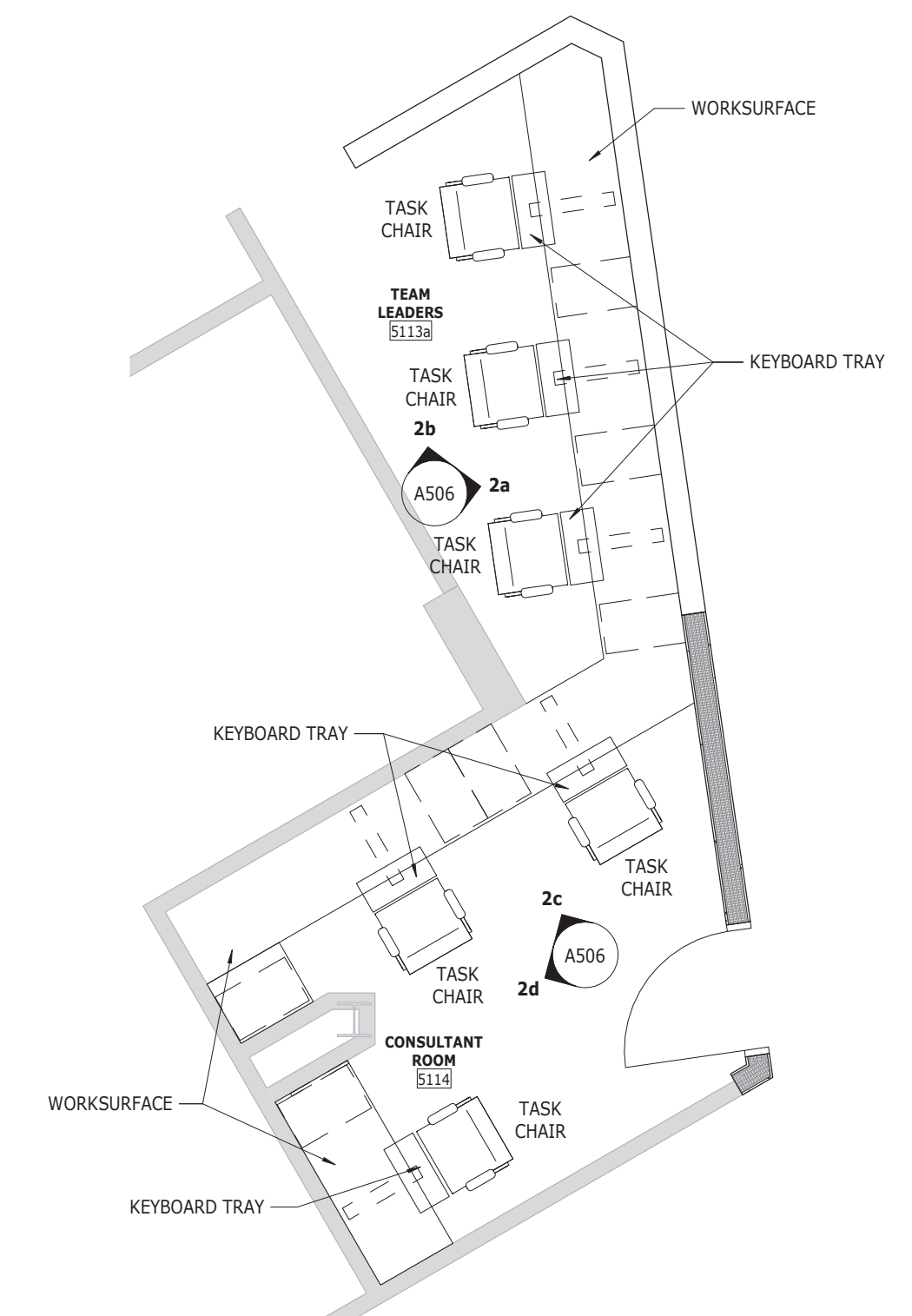

2 TEAM LAEDERS 5113a / CONSULTANT ROOM 5114  
A506 1:50

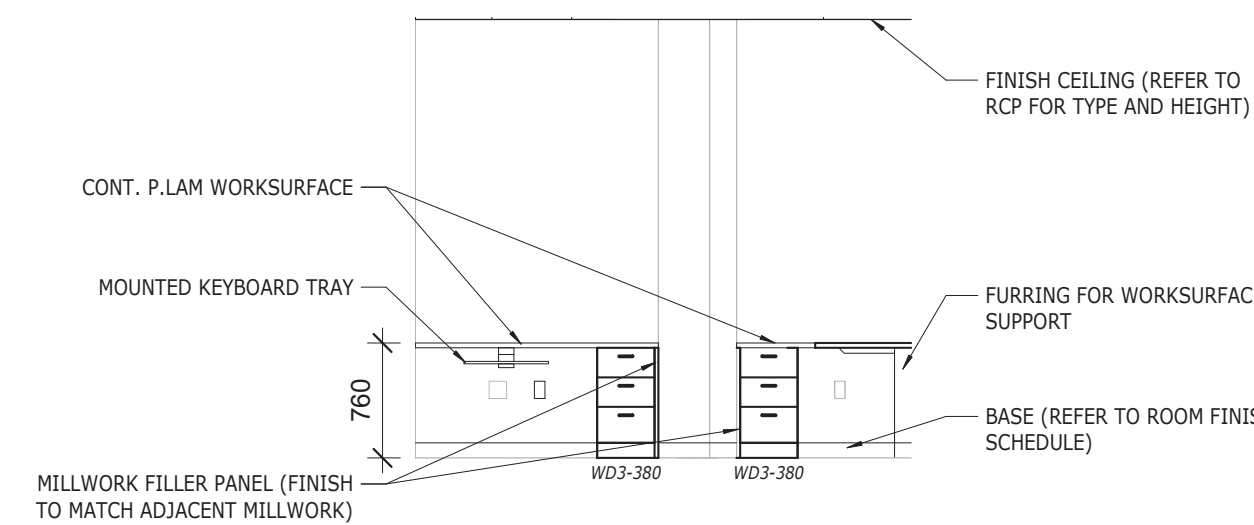

2d CONSULTANT ROOM - NORTH  
A506 1:50

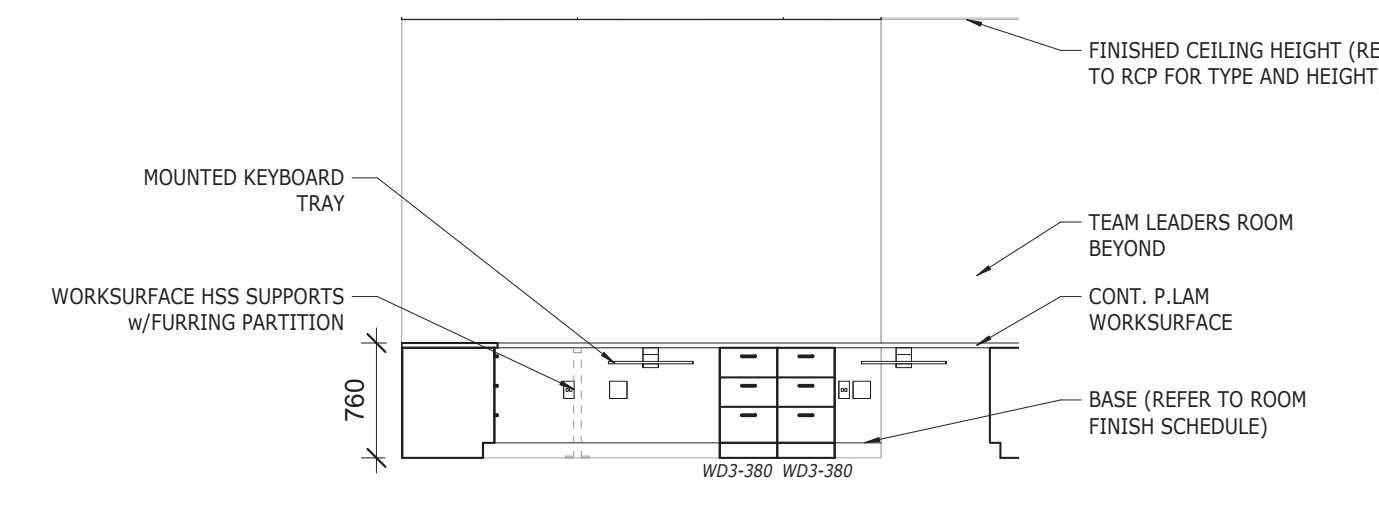

2c CONSULTANT ROOM - EAST  
A506 1:50

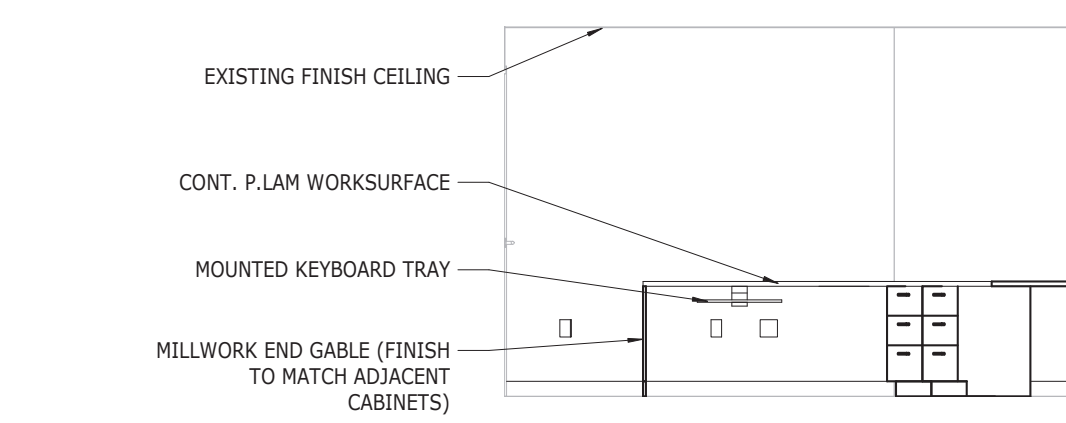

3c PHARMACY TECH - WEST  
A506 1:50

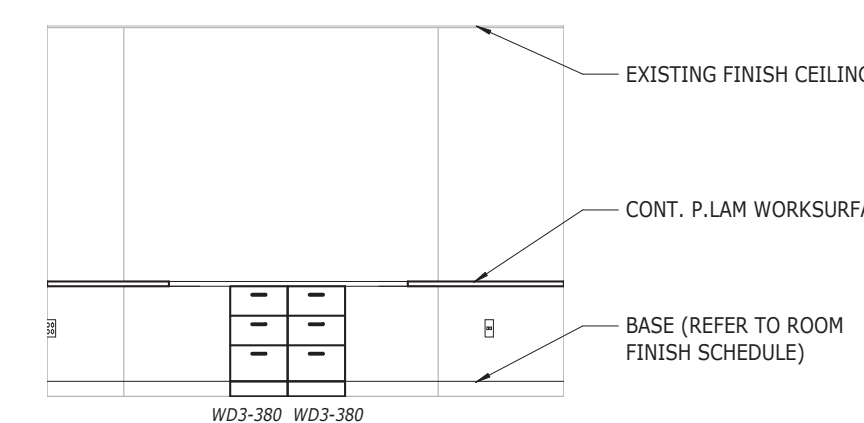

3b PHARMACY TECH - NORTH-WEST  
A506 1:50

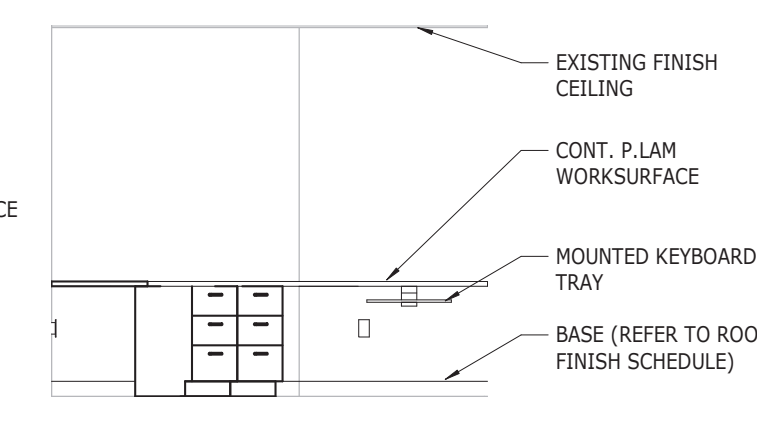

3a PHARMACY TECH - NORTH  
A506 1:50

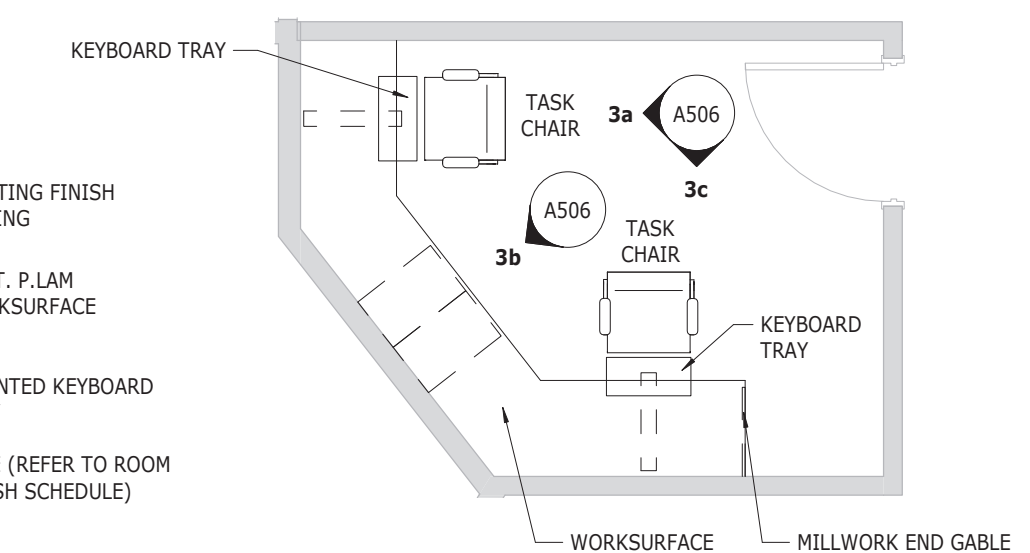

3 PHARMACY TECH RM 5232  
A506 1:50

NOTE: MATERIALS IN RENOVATED SPACES TO MATCH EXISTING.

**COLES**  
Architecture + Engineering + Project Management

Suite 201, 85 Fitzroy Street  
Charlottetown, P.E.I., Canada, C1A 1R6  
Phone: (802) 368-2300  
www.colesassociates.com

**PARKIN**  
ARCHITECTS LIMITED

PROFESSIONAL ASSOCIATION  
19-12  
CERTIFICATE OF PRACTICE  
Scott Daniel MacNeill  
Coles Associates Ltd.  
A.A.P.E.T.  
PRINCE EDWARD ISLAND  
#211025/17 / Mar 22, 2022

Client  
**Prince Edward Island**  
CANADA  
Health & Wellness  
PO Box 2000  
Charlottetown  
Prince Edward Island  
Canada C1A 7N8

Project Title  
Queen Elizabeth Hospital  
Mental Health & Addictions  
Emergency Department & Short Stay Unit

Sheet Title  
Blow-Up Plans and Interior Elevations

No.	Description	Date	Date:	Revision
0	Issued for Tender	2022-03-22	2022-03-22	0
			2022-03-22	
			DM By: ADR	
			CHK By: SDM	
			Project Number:	
			211025	
			Drawing Number:	
			A506	

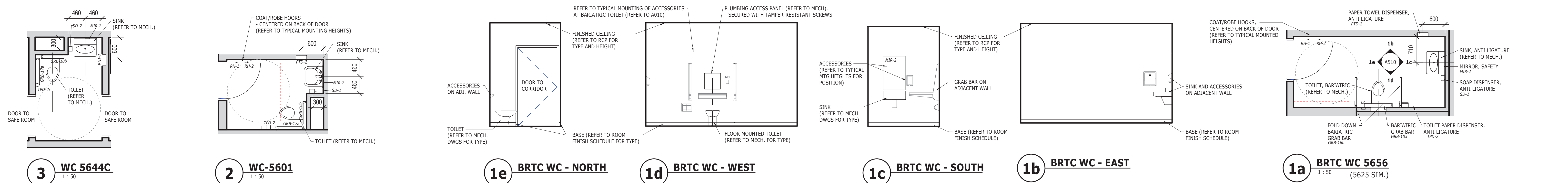
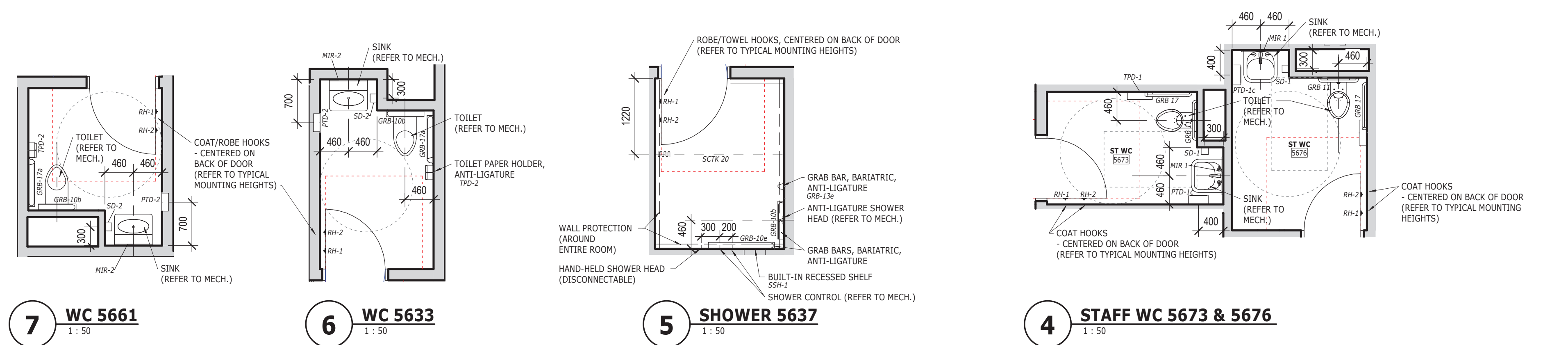
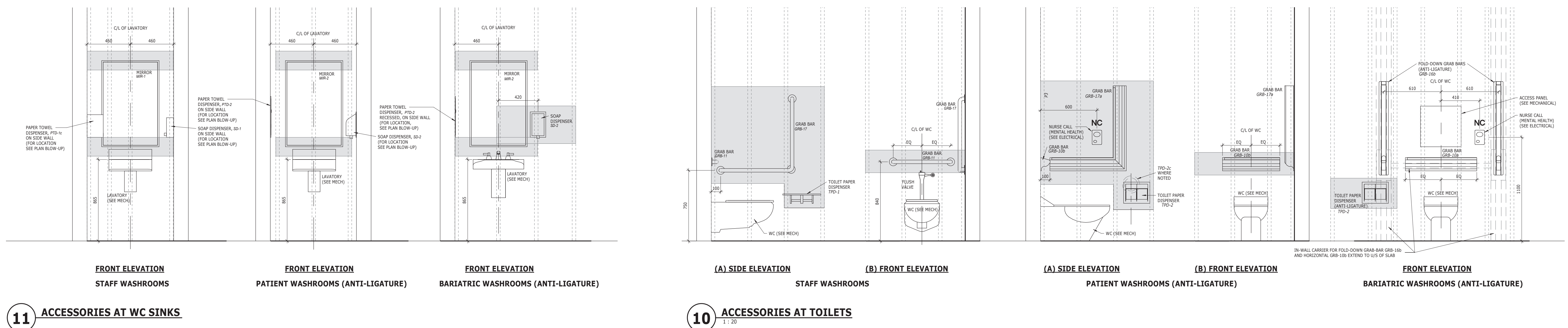
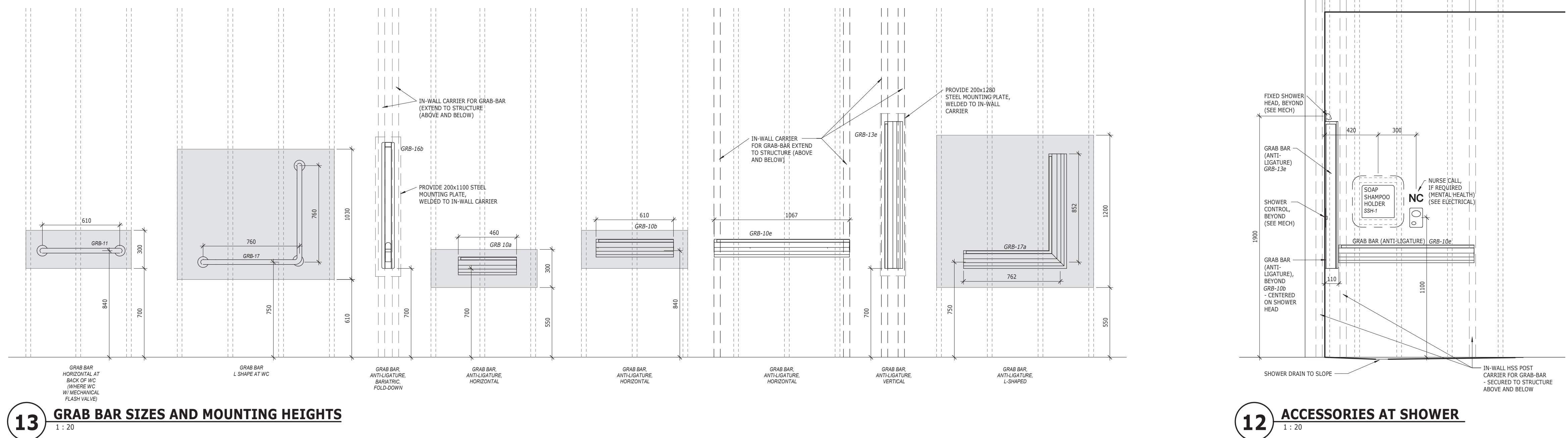

PRELIMINARY ONLY NOT FOR CONSTRUCTION

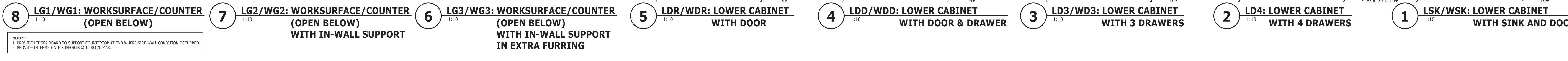
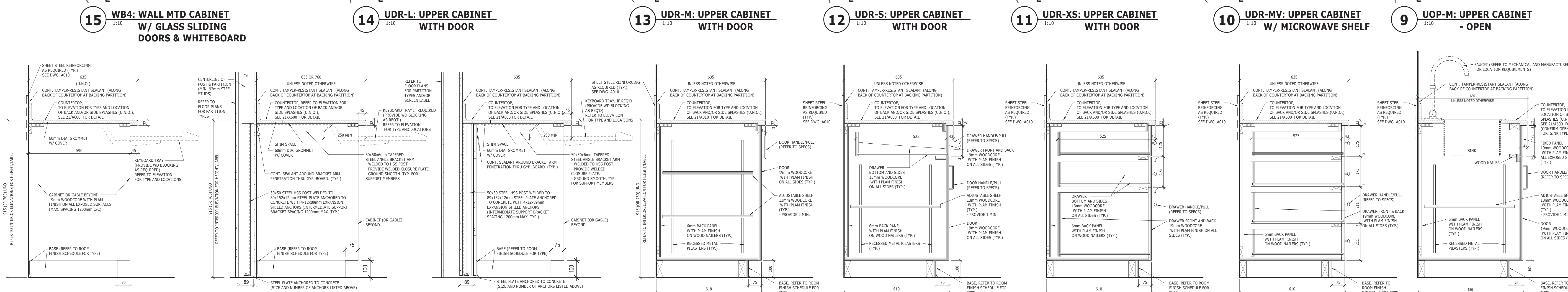
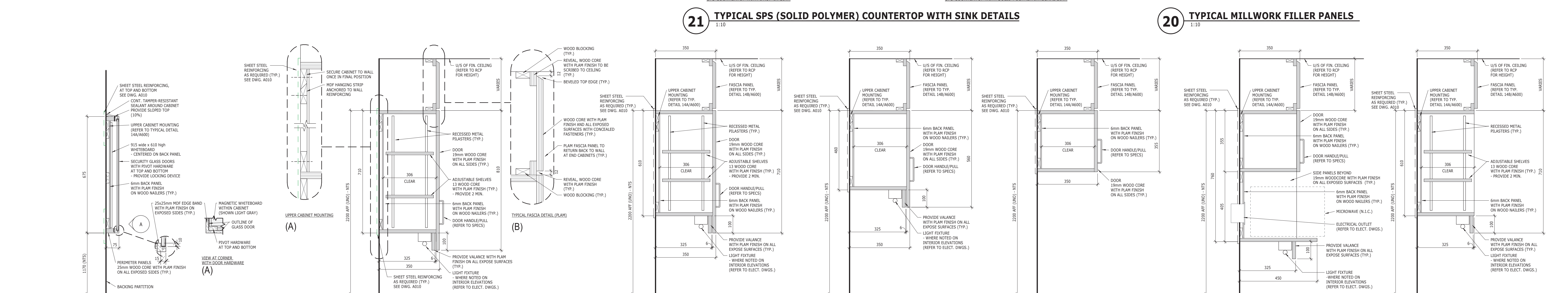
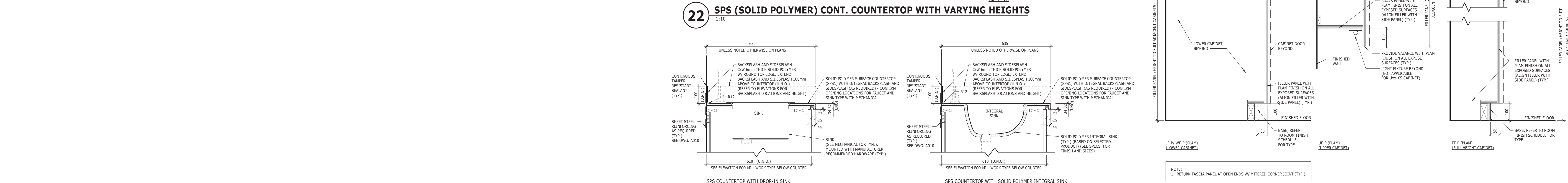
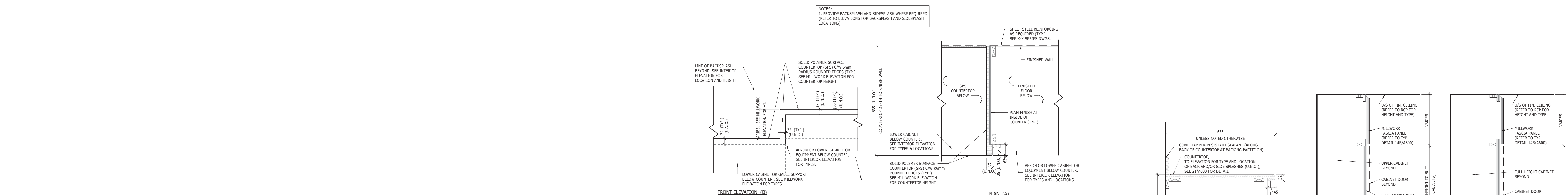

NOTES:  
1. PROVIDE LEDGER BOARD TO SUPPORT COUNTERTOP AT END WHERE SIDE WALL CONDITION OCCURRED.  
2. PROVIDE INTERMEDIATE SUPPORTS @ 1200 C/C MAX.

	Suite 201, 85 Fitzroy Street Charlottetown, P.E.I., Canada, C1A 1R6 Phone: (902) 368-2300 www.colesassociates.com			Client <b>Prince Edward Island Health &amp; Wellness</b> PO Box 2000 Charlottetown Prince Edward Island Canada C1A 7N8	Project Title Queen Elizabeth Hospital Mental Health & Addictions Emergency Department & Short Stay Unit	Sheet Title MILLWORK DETAILS	No.	Description	Date	Date: January 13, 2022	Revision
							0	ISSUED FOR TENDER	2022-03-22	Drn By: JR	0

Project Number: **211025**  
Drawing Number: **A600**

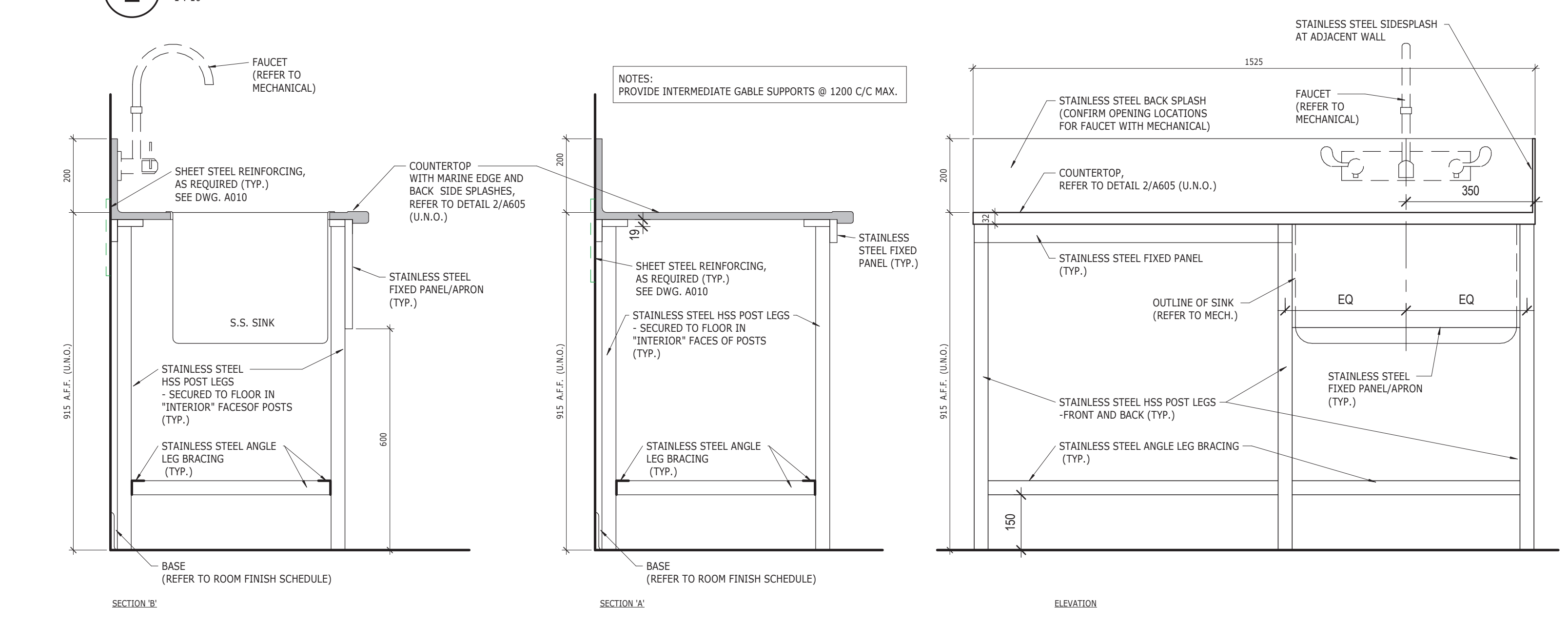
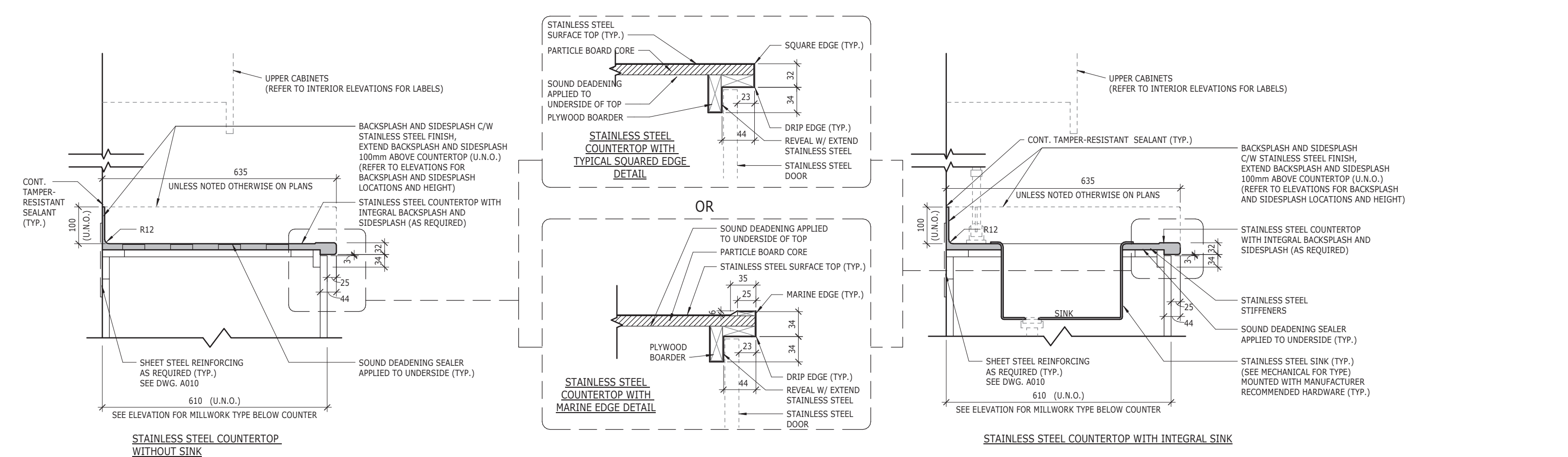
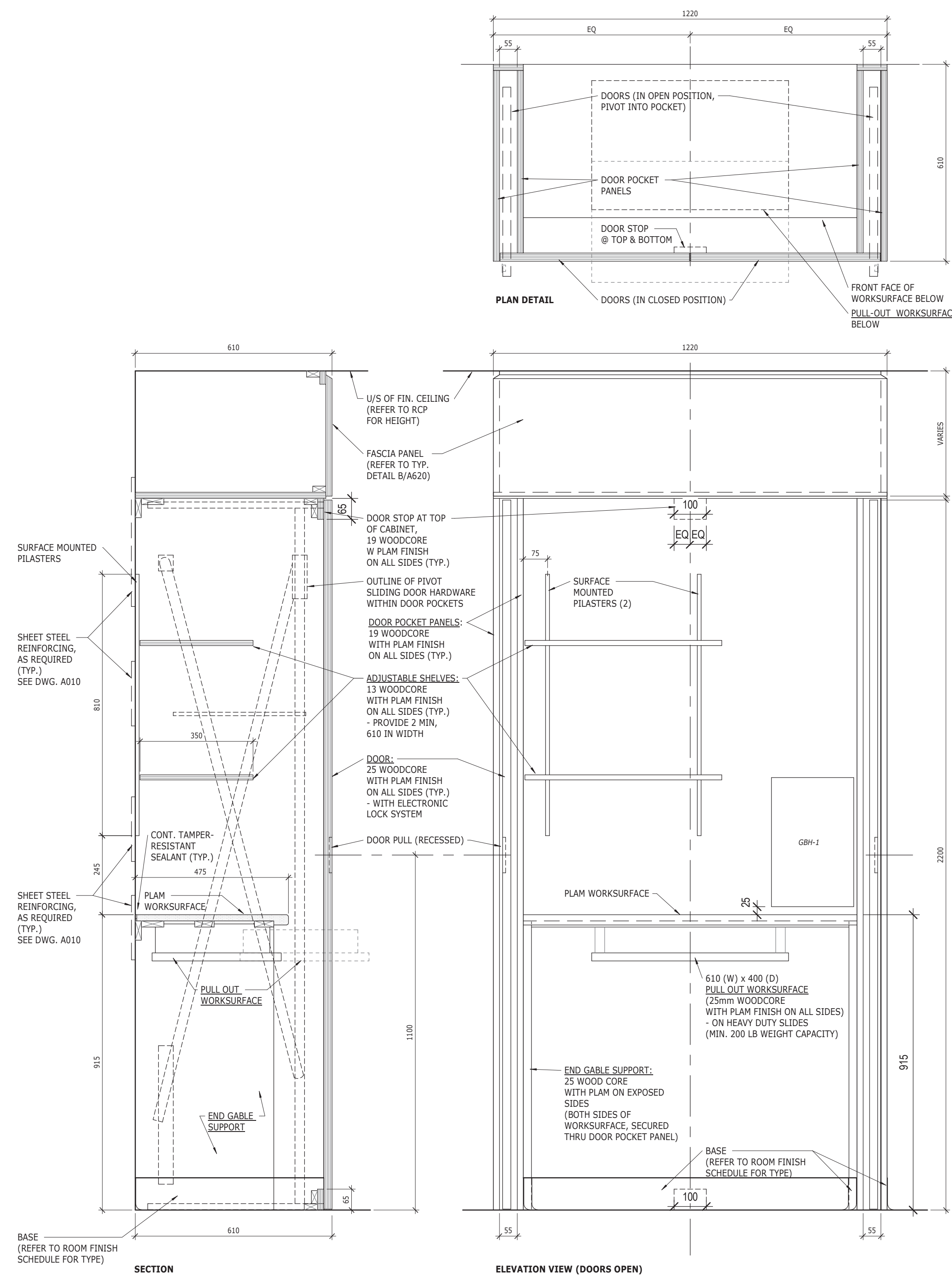

**COLES**  
Architecture + Engineering + Project Management

Suite 201, 85 Fitzroy Street  
Charlottetown, P.E.I., Canada, C1A 1R6  
Phone: (822) 368-2300  
www.colesassociates.com

**PARKIN**  
ARCHITECTS LIMITED

**19-12**  
CERTIFICATE OF PRACTICE  
Scott Daniel MacNeill  
Coles Associates Ltd.  
AAPEI  
OF PRINCE EDWARD ISLAND  
#211025 / #17 Mar 22, 2022

Client  
**Prince Edward Island**  
CANADA

Health & Wellness  
PO Box 2000  
Charlottetown  
Prince Edward Island  
Canada C1A 7N8

Project Title  
Queen Elizabeth Hospital  
Mental Health & Addictions  
Emergency Department & Short Stay Unit

Sheet Title  
FULL HEIGHT CABINETS  
AND STAINLESS STEEL  
MILLWORK DETAILS

No.	Description	Date	Date	Revision
0	ISSUED FOR TENDER	2022-03-22	January 13, 2022	0
Project Number:			211025	
Drawing Number:			A605	

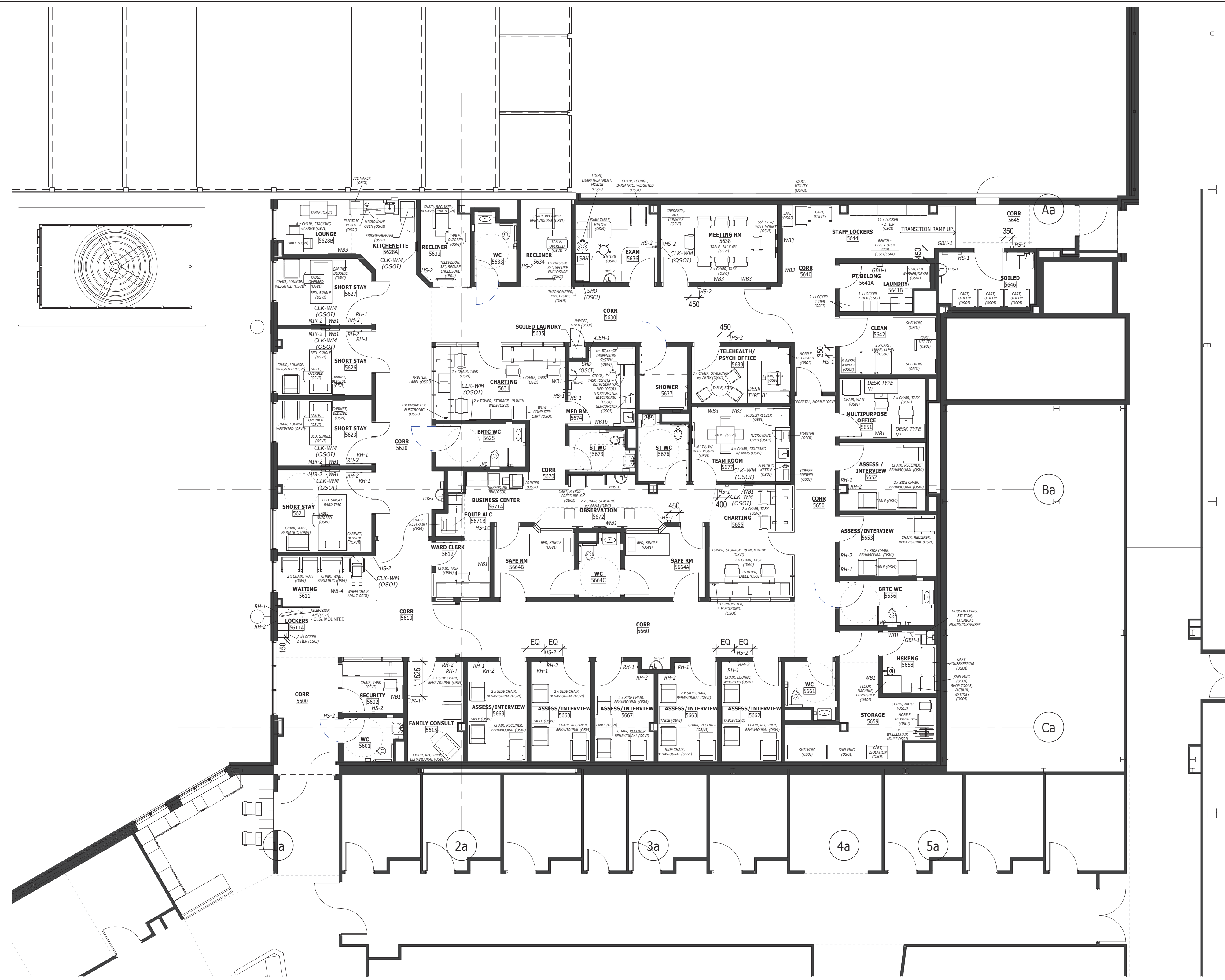

**1** FURNITURE & EQUIPMENT PLAN - LEVEL 200  
1:100

PRELIMINARY ONLY NOT FOR CONSTRUCTION



Client  
**Prince Edward Island**  
Health & Wellness  
PO Box 2000  
Charlottetown  
Prince Edward Island  
Canada C1A 7N8

Project Title  
Queen Elizabeth Hospital  
Mental Health & Addictions  
Emergency Department & Short Stay Unit

Sheet Title  
FURNITURE & EQUIPMENT  
PLAN - LEVEL 200

No.	Description	Date	Date	Revision
0	ISSUED FOR TENDER	2022-03-22	January 13, 2022	0
			Drn By: JR	
			Project Number:	
			211025	
			Drawing Number:	
			A902	