

---

## 1 ADDENDUM #1

**ALL CLAUSES SET FORTH IN THE BIDDING DOCUMENTS, CONTRACT DOCUMENTS AND GENERAL REQUIREMENTS OF THE ORIGINAL CONTRACT DOCUMENTS SHALL APPLY TO AND GOVERN THIS WORK. THE ADDENDUM REFERS TO CHANGES AND ADDITIONS TO THE ORIGINAL CONTRACT DOCUMENTS AND IS TO BE READ IN CONJUNCTION WITH THE SAME. ALL OTHER PARTS OF THE ORIGINAL CONTRACT DOCUMENTS ARE TO BE CONSIDERED AS APPLYING TO THE WORK OF THIS CONTRACT WITH THE EXCEPTIONS AND CHANGES AS NOTED BELOW.**

### 1.1 SPECIFICATIONS (VOLUMES 1 & 2)

.1 Reference Section 10 28 00 - Washroom Accessories:

.1 Add new Paragraph 1.2.3 as follows:

"3 Definitions:

- .1 *OSCI: Owner supplied, Contractor installed.*
- .2 *CSCI: Contractor supplied, Contractor installed.*
- .3 *OSVI: Contractor supplied, Owner's vendor installed."*

.2 Add new Paragraph 1.3.3 as follows:

"3 Responsibilities:

- .1 *Code CSCI: Items will be Contractor purchased, Contractor installed. Contractor to assume complete control over items.*
- .2 *Code OSCI: Items will be Owner supplied, Contractor installed.*

.1 *Owner's Responsibilities:*

- .1 *Arrange for delivery of shop drawings, product data, samples, manufacturer's instructions, and certificates to Contractor.*
- .2 *Deliver supplier's bill of materials to Contractor.*
- .3 *Arrange and pay for delivery to site in accordance with Progress Schedule.*
- .4 *Inspect deliveries jointly with Contractor.*
- .5 *Submit claims for transportation damage.*
- .6 *Arrange for replacement of damaged, defective or missing items.*
- .7 *Arrange for manufacturer's field services; arrange for and deliver manufacturer's warranties and bonds to Contractor.*

.2 *Contractor's Responsibilities:*

- .1 *Designate submittals and delivery date for each product in progress schedule.*
- .2 *Review shop drawings, product data, samples, and other submittals. Submit to Consultant notification of observed discrepancies or problems anticipated due to non-conformance with Contract Documents.*
- .3 *Receive and unload products at site.*
- .4 *Inspect deliveries jointly with Owner; record shortages, and damaged or defective items.*
- .5 *Handle products at site, including uncrating and storage.*

- 
- .6 *Protect products from damage, and from exposure to elements.*
  - .7 *Assemble, install, connect, adjust, and finish products.*
  - .8 *Provide installation inspections required by public authorities.*
  - .9 *Repair or replace items damaged by Contractors or subcontractors on Site.*
  - .3 *OSVI: Items will be supplied by Owner and installed by Owner's vendor*
    - .1 *Contractor Responsibilities: Provide preparations for installation including built-in supports or connections, as indicated.*
  - .4 *Refer to Accessories Schedule for scope of OSCI, CSCI and OSVI items."*
- .3 Add new Paragraph 2.3.2 as follows:  
".2 For clarity, items which are coded OSCI and OSVI on the Accessory Schedules have not be included in the specifications."
- .4 Reference Article 2.4:  
.1 Delete Title of Article 2.4 as written and replace with the following:  
"2.4 GRAB BAR - BARIATRIC - SAFETY (GRB-10a, GRB-10b, GRB-10e, GRB-13e)".
- .5 Reference Article 2.5:  
.1 Delete Title of Article 2.5 as written and replace with the following:  
"2.5 GRAB BAR - STANDARD (GRB-11)".
- .6 Reference Article 2.8:  
.1 Delete Title of Article 2.8 as written and replace with the following:  
"2.8 L-SHAPED BARRIER FREE GRAB BAR (GRB-17)".
- .7 Reference Article 2.15:  
.1 Delete Article "2.15 TOILET PAPER DISPENSER (TPD-1)" in its entirety.
- .8 Reference New Article 2.17 as followings:  
**"2.17 TOILET PAPER DISPENSER (TPD-2c)**
  - .1 *14 gauge type 304 stainless steel with satin finish on the exterior and glass blasted satin finish on interior*
  - .2 *Depth: 102 mm (4 inches) as required to fit one standard toilet paper roll.*
  - .3 *Basis-of-Design: "110-13 Recessed Toilet Tissue Holder – Front Mount" by ASI Canada; or approved equivalent."*
- .2 Reference Section 10 95 00 – Miscellaneous Specialties:  
.1 Add new Paragraph 1.2.1.5 as follows:  
".5 Definitions:
  - .1 *OSCI: Owner supplied, Contractor installed.*
  - .2 *CSCI: Contractor supplied, Contractor installed.*
  - .3 *OSVI: Contractor supplied, Owner's vendor installed."*
-

- 
- .2 Add new Paragraph 1.3.2 as follows:
- "2 *Responsibilities:*
- .1 *Code CSCI: Items will be Contractor purchased, Contractor installed. Contractor to assume complete control over items.*
- .2 *Code OSCI: Items will be Owner supplied, Contractor installed.*
- .1 *Owner's Responsibilities:*
- .1 *Arrange for delivery of shop drawings, product data, samples, manufacturer's instructions, and certificates to Contractor.*
- .2 *Deliver supplier's bill of materials to Contractor.*
- .3 *Arrange and pay for delivery to site in accordance with Progress Schedule.*
- .4 *Inspect deliveries jointly with Contractor.*
- .5 *Submit claims for transportation damage.*
- .6 *Arrange for replacement of damaged, defective or missing items.*
- .7 *Arrange for manufacturer's field services; arrange for and deliver manufacturer's warranties and bonds to Contractor.*
- .2 *Contractor's Responsibilities:*
- .1 *Designate submittals and delivery date for each product in progress schedule.*
- .2 *Review shop drawings, product data, samples, and other submittals. Submit to Consultant notification of observed discrepancies or problems anticipated due to non-conformance with Contract Documents.*
- .3 *Receive and unload products at site.*
- .4 *Inspect deliveries jointly with Owner; record shortages, and damaged or defective items.*
- .5 *Handle products at site, including uncrating and storage.*
- .6 *Protect products from damage, and from exposure to elements.*
- .7 *Assemble, install, connect, adjust, and finish products.*
- .8 *Provide installation inspections required by public authorities.*
- .9 *Repair or replace items damaged by Contractors or subcontractors on Site.*
- .3 *OSVI: Items will be supplied by Owner and installed by Owner's vendor*
- .1 *Contractor Responsibilities: Provide preparations for installation including built-in supports or connections, as indicated.*
- .4 *Refer to Accessories Schedule for scope of OSCI, CSCI and OSVI items.*
- .5 *For clarity, items which are coded OSCI and OSVI on the Accessory Schedules have not be included in the specifications."*
- .3 Reference Paragraph 2.2.2:
- .1 Delete Paragraph 2.2.2 "Glove Box Holder (GBH-1)" in its entirety.
- .4 Reference Paragraph 2.2.3:
- .1 Delete Paragraph 2.2.3 "Hand Sanitizer Dispenser (HS-1)" in its entirety.
-

- 
- .5 Reference Paragraph 2.2.4:
    - .1 Replace Paragraph 2.2.4 "Hand Sanitizer, Anti-Ligature (HS-2)" in its entirety with new paragraph as follows:
      - .4 *Hand Sanitizer, Anti-Ligature (HS-2)*
        - .1 *Soap dispenser with satin finish and ligature-resistant design made of type 304 stainless steel. Unit must be equipped with refillable dispenser. When inner cassette is unlocked, it slides downward to reveal internal plastic cartridge for refilling.*
        - .2 *Basis-of-Design: "KG07 Ligature Resistant Liquid Manual Soap Dispenser" by Kingsway Group or approved equivalent.*
  - .6 Reference Paragraph 2.2.5
    - .1 Delete Paragraph 2.2.5 "Sharps Disposal (SHD)" in its entirety.
  - .7 Reference Paragraph 2.2.6
    - .1 Delete Paragraph 2.2.6 "Trash Receptacle (WR-1)" in its entirety.
  - .8 Reference Paragraph 2.2.7:
    - .1 Delete Paragraph 2.2.7 "TV Wall Support" in its entirety .
  - .3 Reference Section 27 51 23 - Digital Centralized Nanomaskit:
    - .1 Delete Section 27 51 23 in its entirety from the Scope of Work.
  - .4 Reference Section 27 51 23.01 - Digital Centralized Soundmaskit:
    - .1 Delete Section 27 51 23.01 in its entirety from the Scope of Work.

## 1.2 ARCHITECTURAL DETAIL BOOK (VOLUME 3)

- .1 Reference Detail Sheets AD020 to AD024 (inclusive), AD034 and AD050 to AD075 (inclusive):
  - .1 Delete all instances of the wording "Preliminary Only Not for Construction".
- .2 Reference Detail Sheets AD031 to AD033 (inclusive) and AD040:
  - .1 Delete Detail Sheet AD031 as originally issued and replace with sketch ASK-AD031 - Door Schedule, attached and forming part of this addendum.
  - .2 Delete Detail Sheet AD032 as originally issued and replace with sketch ASK-AD032 - Door Schedule, attached and forming part of this addendum.
  - .3 Delete Detail Sheet AD033 as originally issued and replace with sketch ASK-AD033 - Door Schedule, attached and forming part of this addendum.
  - .4 Delete Detail Sheet AD040 as originally issued and replace with sketch ASK-AD040 - Door Types, attached and forming part of this addendum.

## 1.3 DRAWINGS (VOLUMES 4 & 5)

- .1 Reference Drawing A010 - Typical Mounting Heights and Drawings A510 to A610 (inclusive):
  - .1 Delete all instances of the wording "Preliminary Only Not for Construction" from each Drawing referenced.
- .2 Reference Drawing A010 - Typical Mounting Heights:
  - .1 Reference Detail 1 Typical Accessories – Recessed Paper Towel Dispenser (Anti-Ligature):
    - .1 Delete wording "?" and replace with "PTD-2".

- 
- .3 Reference Drawing A142 - Wall Finishes Plan - Level 200:
    - .1 Delete drawing as originally issued and replaced with revised Drawing A142r1 - Wall Finishes Plan - Level 200 - dated March 30, 2022, attached and forming part of this addendum.
  
  - .4 Reference Drawing A152 - Wall Material Plan - Level 200:
    - .1 Delete drawing as originally issued and replaced with revised Drawing A152r1 - Wall Material Plan - Level 200 - dated March 30, 2022, attached and forming part of this addendum.
  
  - .5 Reference Drawing A162 – Reflected Ceiling Plan – Level 200 Reno:
    - .1 Delete drawing as originally issued and replaced with revised Drawing A162r1 – Reflected Ceiling Plan – Level 200 Reno - dated March 30, 2022, attached and forming part of this addendum.
  
  - .6 Reference Drawing A500 – Blow-Up Plans and Interior Elevations:
    - .1 Reference Detail 1b Business Center – East:
      - .1 Append the following wording: “Note: Provide locks for all millwork door sets and drawers.”.
    - .2 Reference Detail 1c Business Center – North:
      - .1 Append the following wording: “Note: Provide locks for all millwork door sets and drawers.”
  
  - .7 Reference Drawing A501 - Blow-Up Plans and Interior Elevations:
    - .1 Delete drawing as originally issued and replaced with revised Drawing A501r1 - Blow-Up Plans and Interior Elevations - dated March 30, 2022, attached and forming part of this addendum.
  
  - .8 Reference Drawing A502 - Blow-Up Plans and Interior Elevations:
    - .1 Delete drawing as originally issued and replaced with revised Drawing A502r1 - Blow-Up Plans and Interior Elevations - dated March 30, 2022, attached and forming part of this addendum.
  
  - .9 Reference Drawing A503 - Blow-Up Plans and Interior Elevations:
    - .1 Delete drawing as originally issued and replaced with revised Drawing A503r1 - Blow-Up Plans and Interior Elevations - dated March 30, 2022, attached and forming part of this addendum.
  
  - .10 Reference Drawing A504 - Blow-Up Plans and Interior Elevations:
    - .1 Delete drawing as originally issued and replaced with revised Drawing A504r1 - Blow-Up Plans and Interior Elevations - dated March 30, 2022, attached and forming part of this addendum.
  
  - .11 Reference Drawing A505 - Blow-Up Plans and Interior Elevations:
    - .1 Delete drawing as originally issued and replaced with revised Drawing A505r1 - Blow-Up Plans and Interior Elevations - dated March 30, 2022, attached and forming part of this addendum.
  
  - .12 Reference Drawing A902 - Furniture & Equipment Plan - Level 200:
    - .1 Delete drawing as originally issued and replaced with revised Drawing A902r1 - Furniture & Equipment Plan - Level 200 - dated March 30, 2022, attached and forming part of this addendum.
-

- .13 Reference Drawing E200 – Renovated Floor Plan – Level 100 Power, Communications & Systems:
- .1 Reference Detail 1/E200:
    - .1 CCTV Camera #33 is to be installed at 3535mm AFG on the north side of the column located at the intersection of gridline 50 & 2a. CCTV Camera #33 is to be located at this location and not within a Corridor as indicated in CCTV Riser Detail 1/E702.
- .14 Reference Drawing E300 – Renovated Floor Plan Level 200 - Power:
- .1 Reference Detail 1/E300:
    - In Telehealth/Psych Office 5639, the duplex receptacle located on the north wall behind the television at 1800mm AFF is to be relocated to the south east corner of the room and be recess mounted at 450mm AFF.
- .15 Reference Drawing E400 – Renovated Floor Plan Level 200 - Communications:
- .1 Reference Detail 1/E400:
    - .1 The single phone line is to be deleted from the communications outlet located in all seven (7) Assessment Rooms 5652, 5653, 5662, 5663, 5667, 5668 and 5669.
    - .2 In Telehealth/Psych Office 5639, delete the HDMI and communications outlet located at 1800mm AFF on the north wall, the HDMI outlet located on the west wall and all associated conduit back to source.

**END OF SECTION**

# DOOR SCHEDULE

Door Number	Abbreviated Room Name	Const. Room Number	Door										Frame				Light Film	Remarks		
			Leaf 1 (Width)	Leaf 2 (Width)	Width (Total)	Height	Thk	Type	Material	Finish	Glazing	Film	Type	Material	Finish	Sidelight A (Width)			Sidelight A Panel Qty.	Sidelight B (Width)
FFL @ LEVEL 100																				
1905.1	GARBAGE RM	1901	1220		1220	2134	45	A	HM	PT			F1	PS	PT					
1905.2	OUTDOOR EQUIP. STORAGE	1905	1168	1168	2336	2134	45	A	HMI	PT			F2	PS	PT					
1905a	STORAGE	1905a	915	915	1830	2134	45	A	HM	PT			F2	PS	PT					
FFL @ LEVEL 200																				
5114	CONSULTANT ROOM	5114	915		915	2134	45	A	SC	PLAM			F1	PS	PT					
5600	CORRIDOR	5600	1118	1118	2236	2134	45	B	HM	PT			F3	PS	PT					
5601	WC	5601	965		965	2134	45	A	SC	PLAM			F4	PS	PT					
5602	SECURITY	5602	965		965	2134	45	B	SC	PLAM			F41	AL	PT	1000	1			
5612	WARD CLERK	5612	965		965	2134	45	B	SC	PLAM			F1	PS	PT					
5615	FAMILY CONSULT	5615	1067		1067	2134	45	A	SC	PLAM			F1	PS	PT					
5620	CORR	5620	1067	1067	2134	2134	45	B	HM	PT			F3	PS	PT					
5621	SHORT STAY	5621	1118	610	1778	2134	45	B+A	HM	PT			F40	PS	PT					
5623	SHORT STAY	5623	1118	610	1778	2134	45	B+A	HM	PT			F40	PS	PT					
5625	BRTC WC	5625	1067		1067	2134	45	A	SC	PLAM			F4	PS	PT					
5626	SHORT STAY	5626	1118	610	1778	2134	45	B+A	HM	PT			F40	PS	PT					
5627	SHORT STAY	5627	1118	610	1778	2134	45	B+A	HM	PT			F40	PS	PT					
5631	CHARTING	5631	965		965	2134	45	F	SC	PLAM			F42	AL	PT	850	2	850	3	PROVIDE FLOOR MOUNTED DOOR STOP
5633	CORR	5630	965		965	2134	45	A	SC	PLAM			F4	PS	PT					
5635	SOILED LAUNDRY	5635	610		610	2134	45	A	SC	PLAM			F1	PS	PT					LAUNDRY CHUTE FLAP MOUNTED IN DOOR
5636	EXAM	5636	1067		1067	2134	45	A	SC	PLAM			F1	PS	PT					

**PRELIMINARY ONLY NOT FOR CONSTRUCTION**

ISSUED FOR ADDENDUM #1

Architecture + Engineering + Project Management Suite 201, 85 Fitzroy Street Charlottetown, P.E.I., Canada, C1A 1R6 Phone: (902) 368-2300 www.colesassociates.com		Client: <b>Health &amp; Wellness</b>	Sheet Title: <b>DOOR SCHEDULE</b>	Date: 01/11/22
		Project Title: <b>Queen Elizabeth Hospital Mental Health &amp; Addictions Emergency Department &amp; Short Stay Unit</b>		Drn By: JR    Chk By: .
				Project Number: <b>211025</b> Drawing Number: <b>ASK-AD031</b>

# DOOR SCHEDULE\_2

Door Number	Abbreviated Room Name	Const. Room Number	Door										Frame						Light Film	Remarks	
			Leaf 1 (Width)	Leaf 2 (Width)	Width (Total)	Height	Thk	Type	Material	Finish	Glazing	Film	Type	Material	Finish	Sidelight A (Width)	Sidelight A Panel Qty.	Sidelight B (Width)			Sidelight B Panel Qty.
FFL @ EX. NORTH CORR.																					
5645	CORRIDOR	5645	915		915	2134	45	A	HM	PT				F1	PS	PT					
FFL @ LEVEL 200																					
5637	SHOWER	5637	1067		1067	2134	45	A	SC	PLAM				F4	PS	PT					
5638	MEETING RM	5638	1067		1067	2134	45	A	SC	PLAM				F1	PS	PT					
5639	TELEHEALTH/PSYCH OFFICE	5639	1067		1067	2134	45	A	SC	PLAM				F1	PS	PT					
5640.1	CORR	5640	1067	1067	2134	2134	45	B	HM	PT				F3	PS	PT					
5640.2	CORR	5640	1067		1067	2134	45	B	SC	PLAM				F1	PS	PT					
5641A	PT BELONG	5641A	965		965	2134	45	A	SC	PLAM				F1	PS	PT					
5642	CLEAN	5642	1220		1220	2134	45	A	HM	PT				F1	PS	PT					
5645A			1220		1220	2134	45	A	HM	PT				F1	PS	PT					
5646	SOILED	5646	1220		1220	2134	45	A	HM	PT				F1	PS	PT					
5651	MULTIPURPOSE OFFICE	5651	965		965	2134	45	A	SC	PLAM				F1	PS	PT					
5652	ASSESS / INTERVIEW	5652	1067		1067	2134	45	B	SC	PLAM				F1	PS	PT					
5653	ASSESS/INTERVIEW	5653	1067		1067	2134	45	B	SC	PLAM				F1	PS	PT					
5655	CHARTING	5655	965		965	2134	45	F	SC	PLAM				F42	AL	PT	850	2	950	2	PROVIDE FLOOR MOUNTED DOOR STOP
5656	BRTC WC	5656	1067		1067	2134	45	A	SC	PLAM				F4	PS	PT					
5658	HSKPNG	5658	965		965	2134	45	A	SC	PLAM				F1	PS	PT					
5659	CORR	5650	965		965	2134	45	A	SC	PLAM				F1	PS	PT					
5660	CORR	5610	1067	1067	2134	2134	45	B	HM	PT				F3	PS	PT					

**PRELIMINARY ONLY NOT FOR CONSTRUCTION**

ISSUED FOR ADDENDUM #1

**COLES**  
 Architecture + Engineering + Project Management  
 Suite 201, 85 Fitzroy Street  
 Charlottetown, P.E.I., Canada, C1A 1R6  
 Phone: (902) 368-2300  
 www.colesassociates.com



**PARKIN**  
 ARCHITECTS LIMITED

Client:  
**Health & Wellness**

Project Title:  
**Queen Elizabeth Hospital  
 Mental Health & Addictions  
 Emergency Department &  
 Short Stay Unit**

Sheet Title:  
**DOOR SCHEDULE**

Date: 01/11/22  
 Drn By: JR    Chk By: .  
 Project Number:  
**211025**  
 Drawing Number:  
**ASK-AD032**



## DOOR SCHEDULE\_3

Door Number	Abbreviated Room Name	Const. Room Number	Door											Frame							Remarks
			Leaf 1 (Width)	Leaf 2 (Width)	Width (Total)	Height	Thk	Type	Material	Finish	Glazing	Film	Type	Material	Finish	Sidelight A (Width)	Sidelight A Panel Qty.	Sidelight B (Width)	Sidelight B Panel Qty.	Glazing	
FFL @ LEVEL 200																					
5661	CORR	5650	1067		1067	2134	45	A	SC	PLAM			F1	PS	PT						
5662	ASSESS/INT RVIEW	5662	1067		1067	2134	45	B	SC	PLAM			F1	PS	PT						
5663	ASSESS/INT RVIEW	5663	1067		1067	2134	45	B	SC	PLAM			F1	PS	PT						
5664A.1	CORR	5660	1067		1067	2134	45	A	SC	PLAM			F1	PS	PT						
5664A.2	SAFE RM	5664A	965		965	2134	45	A	SC	PLAM			F1	PS	PT						
5664B.1	SAFE RM	5664B	1067		1067	2134	45	A	SC	PLAM			F1	PS	PT						
5664B.2	CORR	5670	965		965	2134	45	A	SC	PLAM			F1	PS	PT						
5664C.1	SAFE RM	5664A	1067		1067	2134	45	A	SC	PLAM			F1	PS	PT						
5664C.2	WC	5664C	1067		1067	2134	45	A	SC	PLAM			F1	PS	PT						
5667	ASSESS/INT RVIEW	5667	1067		1067	2134	45	B	SC	PLAM			F1	PS	PT						
5668	ASSESS/INT RVIEW	5668	1067		1067	2134	45	B	SC	PLAM			F1	PS	PT						
5669	ASSESS/INT RVIEW	5669	1067		1067	2134	45	B	SC	PLAM			F1	PS	PT						
5673	ST WC	5673	965		965	2134	45	A	SC	PLAM			F1	PS	PT						
5674	MED RM	5674	965		965	2134	45	A	SC	PLAM			F1	PS	PT						
5676	ST WC	5676	915		915	2134	45	A	SC	PLAM			F1	PS	PT						
5677	TEAM ROOM	5677	965		965	2134	45	A	SC	PLAM			F1	PS	PT						

**PRELIMINARY ONLY NOT FOR CONSTRUCTION**

ISSUED FOR ADDENDUM #1

**COLES**  
 Architecture + Engineering + Project Management  
 Suite 201, 85 Fitzroy Street  
 Charlottetown, P.E.I., Canada, C1A 1R6  
 Phone: (902) 368-2300  
 www.colesassociates.com



**PARKIN**  
 ARCHITECTS LIMITED

Client:  
**Health & Wellness**

Project Title:  
**Queen Elizabeth Hospital  
 Mental Health & Addictions  
 Emergency Department &  
 Short Stay Unit**

Sheet Title:  
**DOOR SCHEDULE**

Date: 01/11/22  
 Drn By: JR    Chk By: .  
 Project Number:  
**211025**  
 Drawing Number:  
**ASK-AD033**

**DOOR PANEL TYPES:**

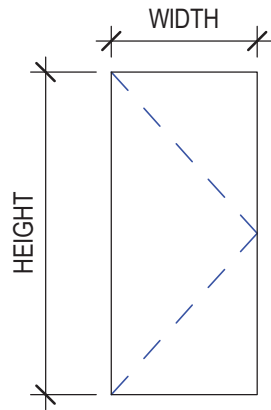

DOOR TYPE: A

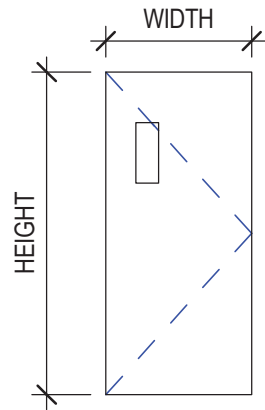

DOOR TYPE: B

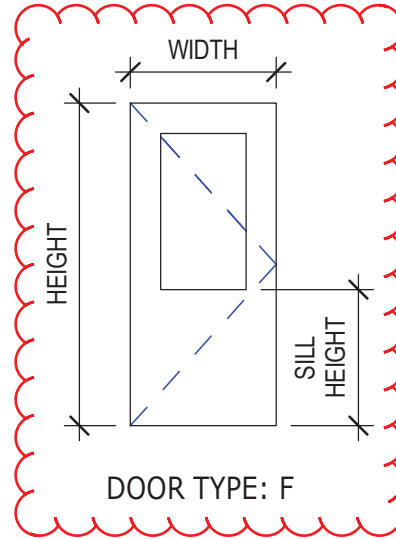

DOOR TYPE: F

**PRELIMINARY ONLY NOT FOR CONSTRUCTION**

ISSUED FOR ADDENDUM #1

**COLES**

Architecture + Engineering + Project Management  
 Suite 201, 85 Fitzroy Street  
 Charlottetown, P.E.I., Canada, C1A 1R6  
 Phone: (902) 368-2300  
 www.colesassociates.com



**PARKIN**  
 ARCHITECTS LIMITED

Client:  
**Health & Wellness**

Project Title:  
**Queen Elizabeth Hospital  
 Mental Health & Addictions  
 Emergency Department &  
 Short Stay Unit**

Sheet Title:  
**DOOR TYPES**

Date: 01/13/22

Drn By: JR | Chk By: .

Project Number:  
**211025**  
 Drawing Number:  
**ASK-AD040**

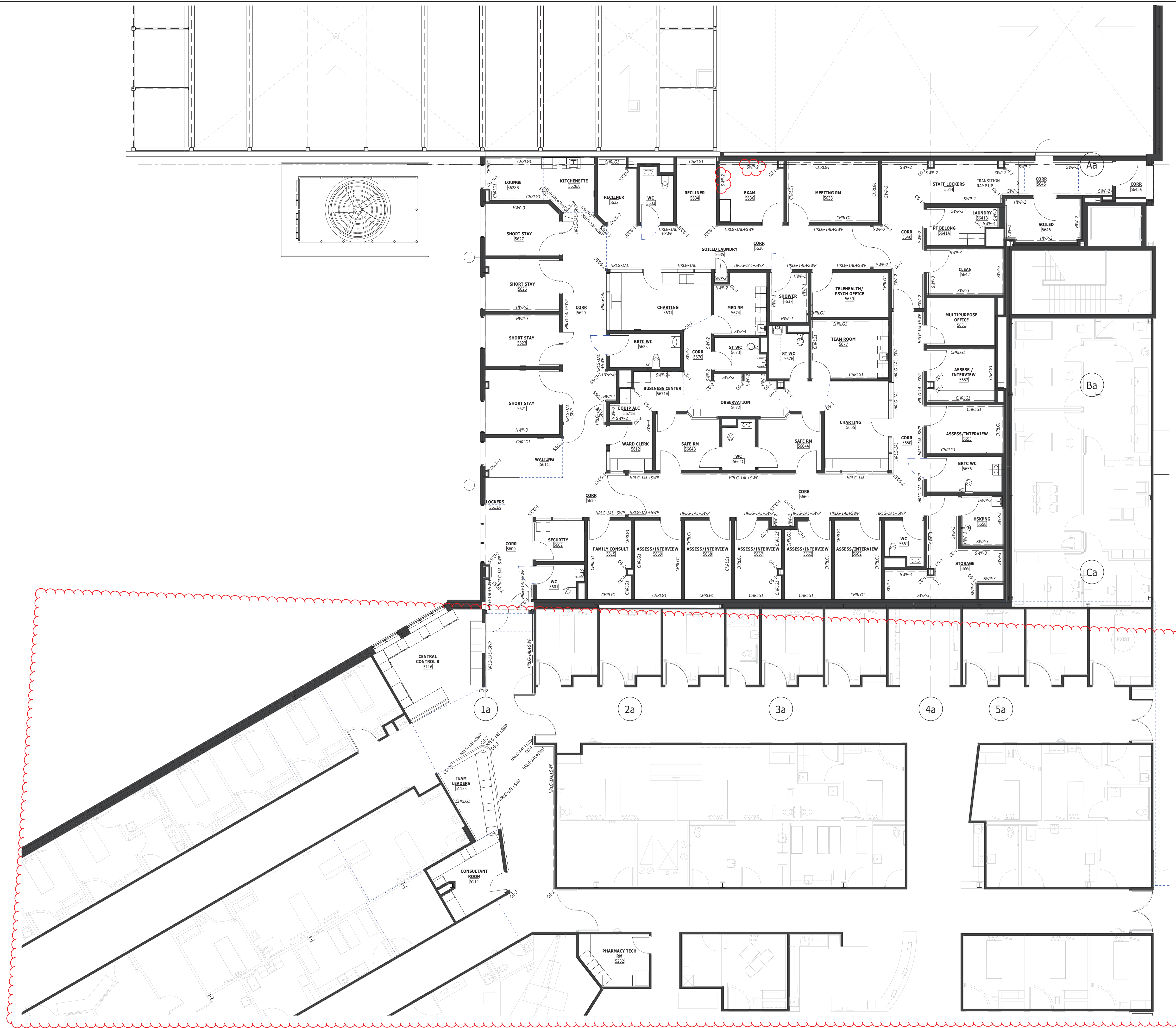

**COLES**  
Architecture + Engineering + Project Management

Suite 201, 85 Fitzroy Street  
Charlottetown, P.E.I., Canada, C1A 1R6  
Phone: (822) 368-2300  
www.colesassociates.com



Client  
**Prince Edward Island**  
Health & Wellness  
PO Box 2000  
Charlottetown  
Prince Edward Island  
Canada C1A 7N8

Project Title  
Queen Elizabeth Hospital  
Mental Health & Addictions  
Emergency Department & Short Stay Unit

Sheet Title  
WALL FINISHES PLAN -  
LEVEL 200

No.	Description	Date	Date	Revision
0	ISSUED FOR TENDER	2022-03-22	January 13, 2022	
1	ISSUED FOR ADDENDUM #1	2022-03-30	DM By: JR	1
			Project Number:	
			211025	
			Drawing Number:	
			A142r1	

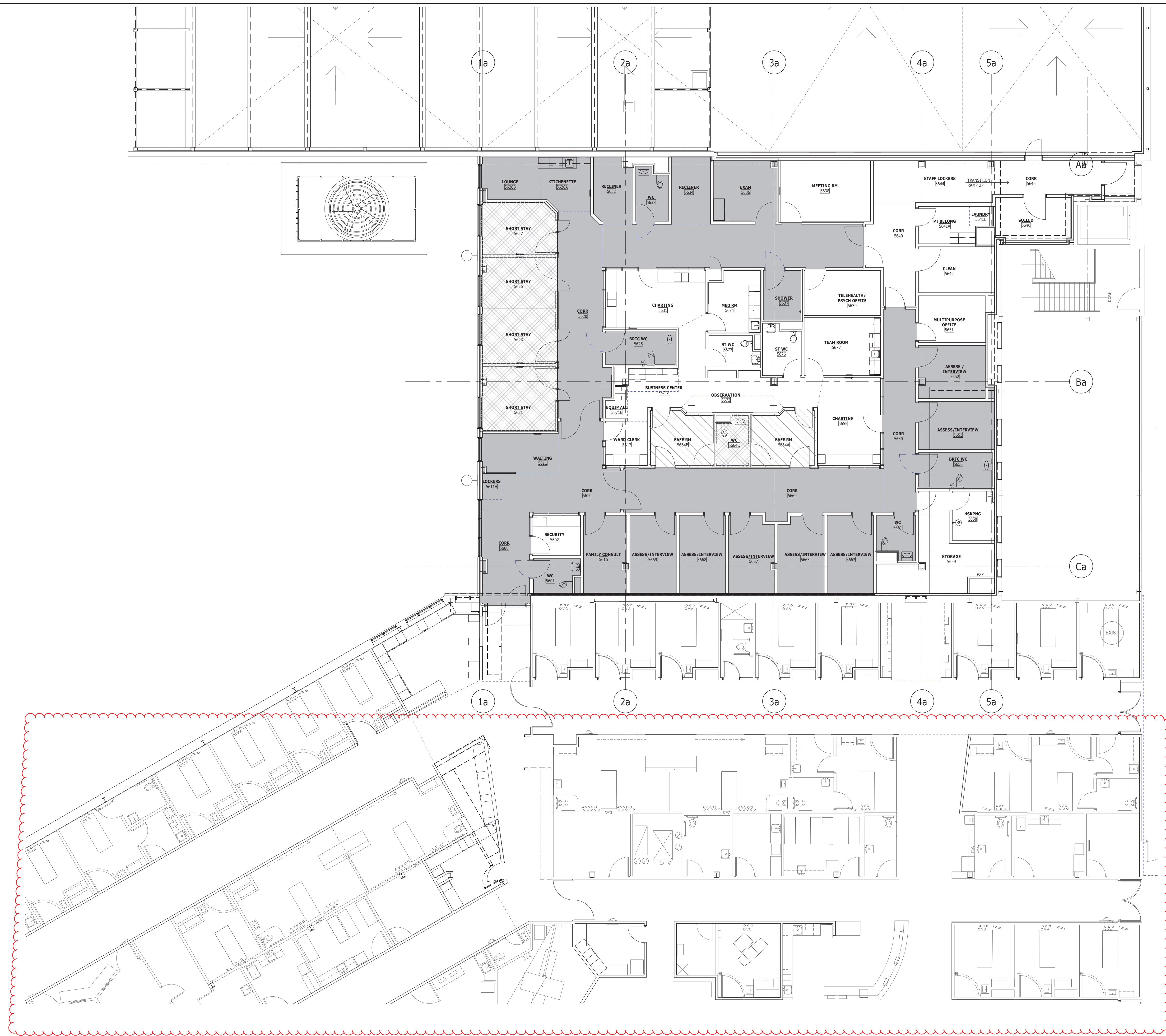

LEGEND FOR WALL MATERIALS	
FILL LEGEND	TYPE
[White box]	STANDARD GYPSUM BOARD (GB)
[Grey box]	BOTTOM HALF: ABUSE RESISTANT GB TOP HALF: STANDARD GB
[Diagonal lines]	FULL HEIGHT SAFETY PADDING (CEILING INCLUDED) - SECURED TO PARTITION
[Cross-hatch]	FULL HEIGHT ABUSE RESISTANT GB (CEILING INCLUDED)

**COLES**  
Architecture + Engineering + Project Management

Suite 201, 85 Fitzroy Street  
Charlottetown, P.E.I., Canada, C1A 1R6  
Phone: (802) 368-2300  
www.colesassociates.com



Client  
**Prince Edward Island**  
Health & Wellness  
PO Box 2000  
Charlottetown  
Prince Edward Island  
Canada C1A 7N8

Project Title  
Queen Elizabeth Hospital  
Mental Health & Addictions  
Emergency Department & Short Stay Unit

Sheet Title  
WALL MATERIAL FLOOR  
PLAN - LEVEL 200

No.	Description	Date	Date	Revision
0	ISSUED FOR TENDER	2022-03-22	January 13, 2022	
1	ISSUED FOR ADDENDUM #1	2022-03-30	DM By: JR	1
			Project Number:	
			211025	
			Drawing Number:	
			A152r1	

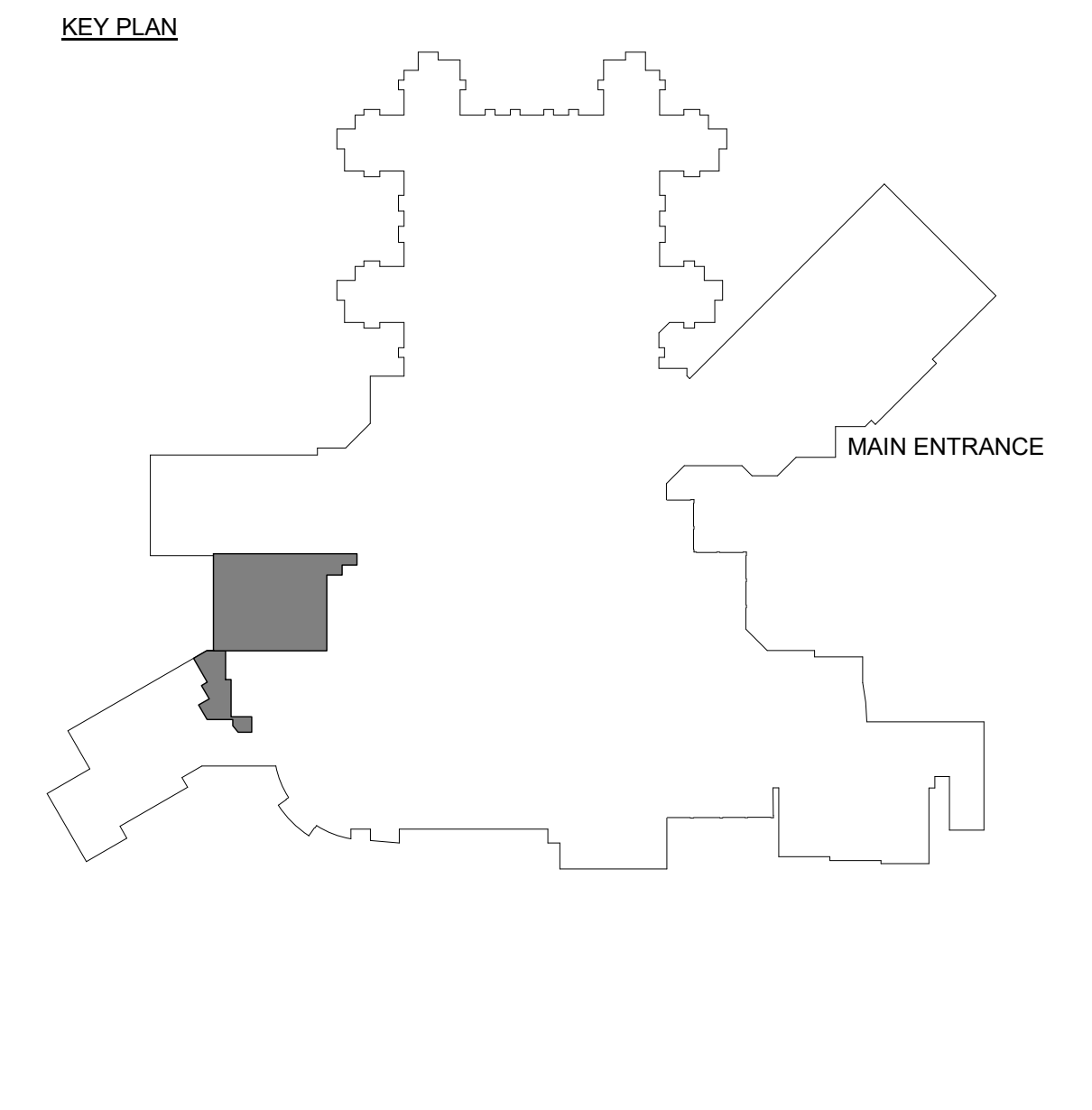
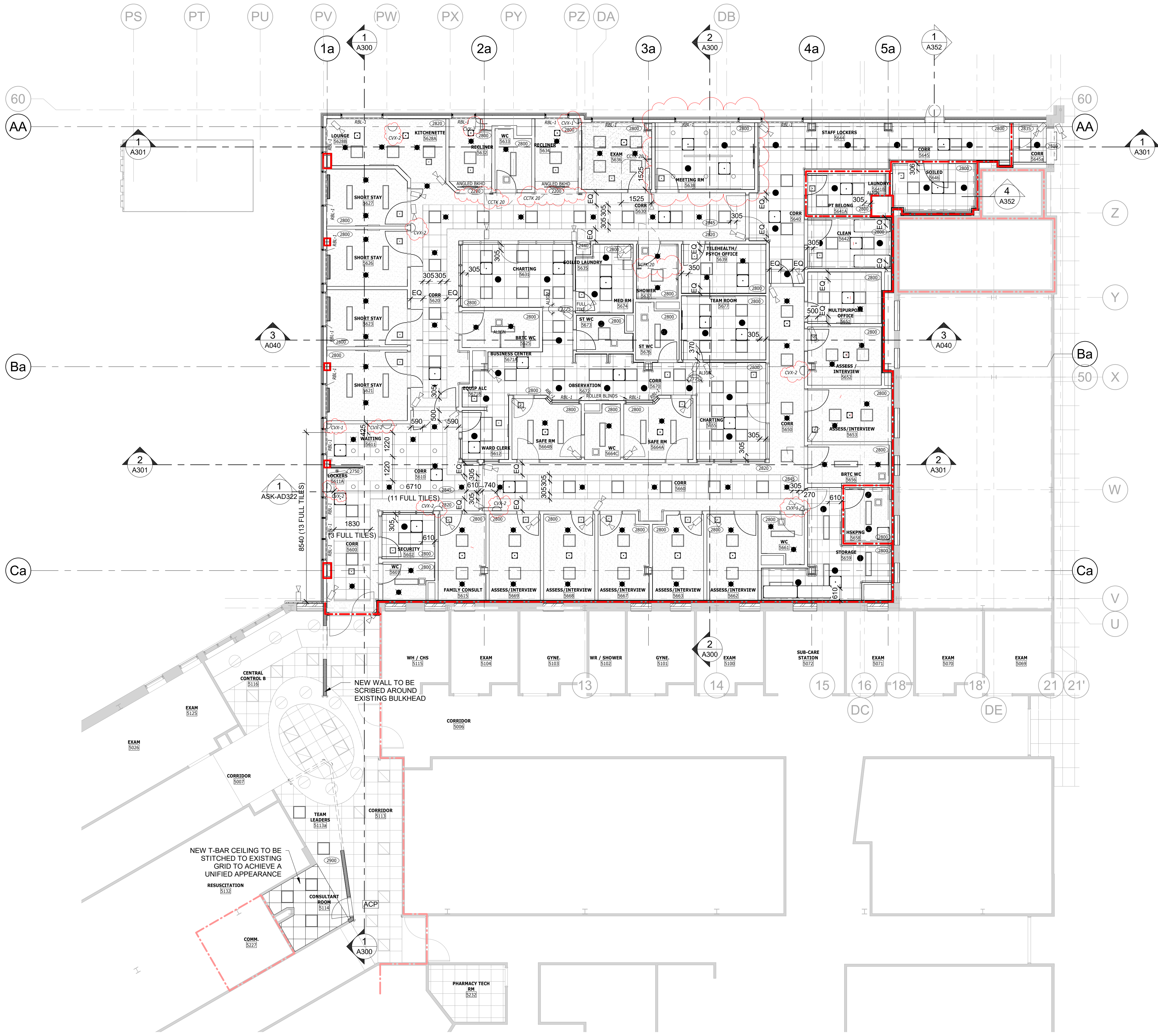

**CEILING LEGEND**

	CEILING HEIGHT TAG
	GYPSUM WALL BOARD
	INSULATED METAL PANEL
	600mmx600mm SUSPENDED ACOUSTIC TILE CEILING
	600mmx1200mm SUSPENDED ACOUSTIC TILE CEILING
	SQUARE AIR TERMINAL (REFER TO MECHANICAL DWGS)
	LINEAR DIFFUSER (REFER TO MECHANICAL DWGS)
	SQUARE EXHAUST TERMINAL (REFER TO MECHANICAL DWGS)
	LUMINAIRE, CEILING MOUNTED
	EXISTING LUMINAIRE, CEILING MOUNTED
	LUMINAIRE, CEILING MOUNTED DOWNLIGHT
	SECURITY PENDANT (RECESSED) SPRINKLER HEAD
	PENDANT (RECESSED) SPRINKLER HEAD
	UPRIGHT SPRINKLER HEAD
	INSULATED METAL HATCH (SEE SPEC) COORDINATE EXACT LOCATION ON SITE
	CLOSED CIRCUIT TELEVISION CAMERA
	SECURITY MIRROR
	CEILING MOUNTED CURTAIN TRACK

1 RCP - LEVEL 200 RENO  
A162r 1:100

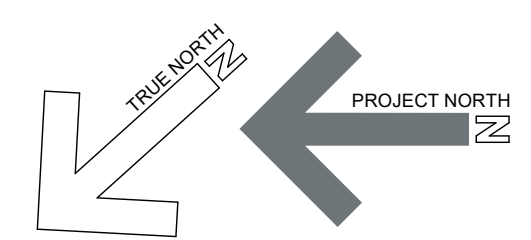

			<p>Client <b>Prince Edward Island</b> Health &amp; Wellness PO Box 2000 Charlottetown Prince Edward Island Canada C1A 7N8</p>	<p>Project Title Queen Elizabeth Hospital Mental Health &amp; Addictions Emergency Department &amp; Short Stay Unit</p>	<p>Sheet Title Reflected Ceiling Plan - Level 200 Reno</p>	<p>No. 0 1</p>	<p>Description Issued for Tender Issued for Addendum #1</p>	<p>Date 2022-03-22 2022-03-30</p>	<p>Date: 2022-03-22 Dn By: ADR/JR Chk By: SDM</p>	<p>Revision 1</p>
						<p>Project Number: <b>211025</b></p>			<p>Drawing Number: <b>A162r1</b></p>	

THIS DRAWING AND ALL COPYRIGHT THEREIN ARE THE SOLE AND EXCLUSIVE PROPERTY OF COLES ASSOCIATES LTD. REPRODUCTION OR USE OF THIS DRAWING IN WHOLE OR IN PART BY ANY FORM WHATSOEVER WITHOUT THE PRIOR WRITTEN CONSENT OF COLES ASSOCIATES LTD. IS STRICTLY PROHIBITED.

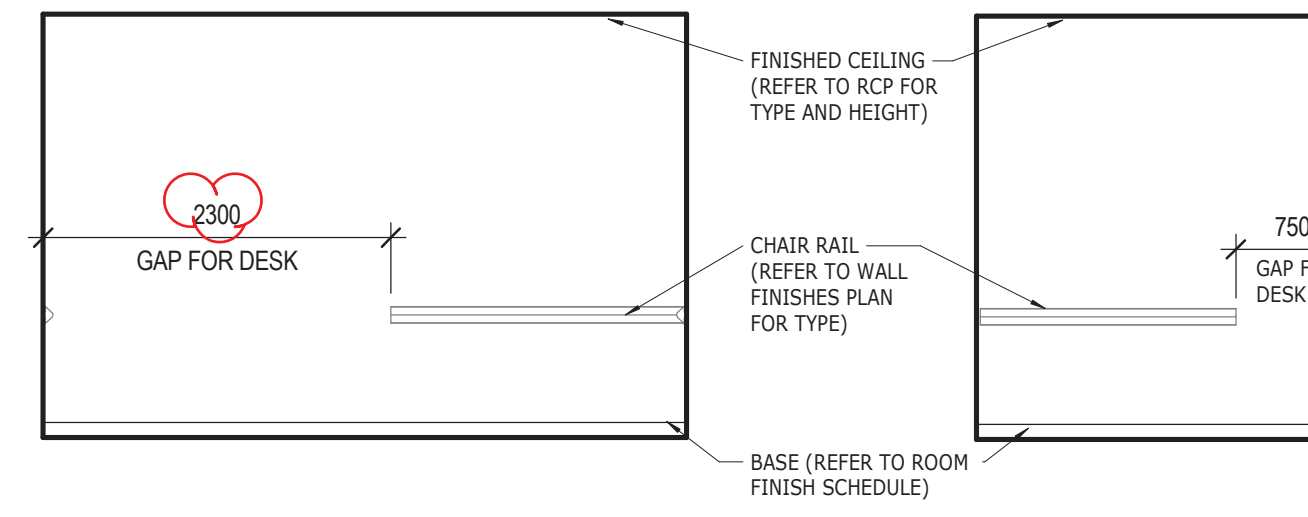

**4c TELEHEALTH - WEST**  
1:50

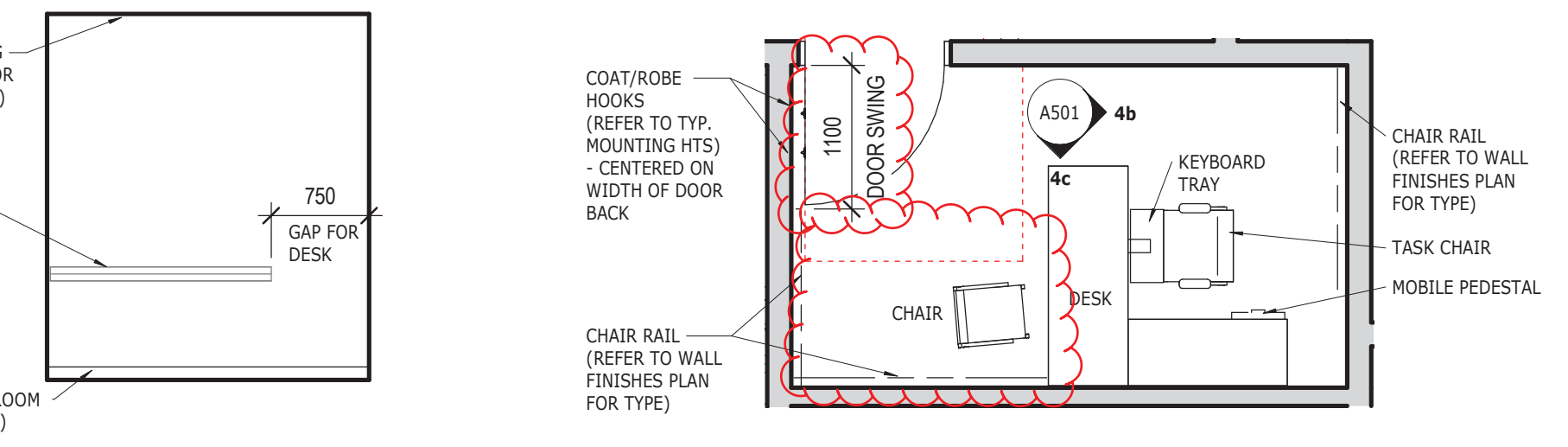

**4b TELEHEALTH - SOUTH**  
1:50

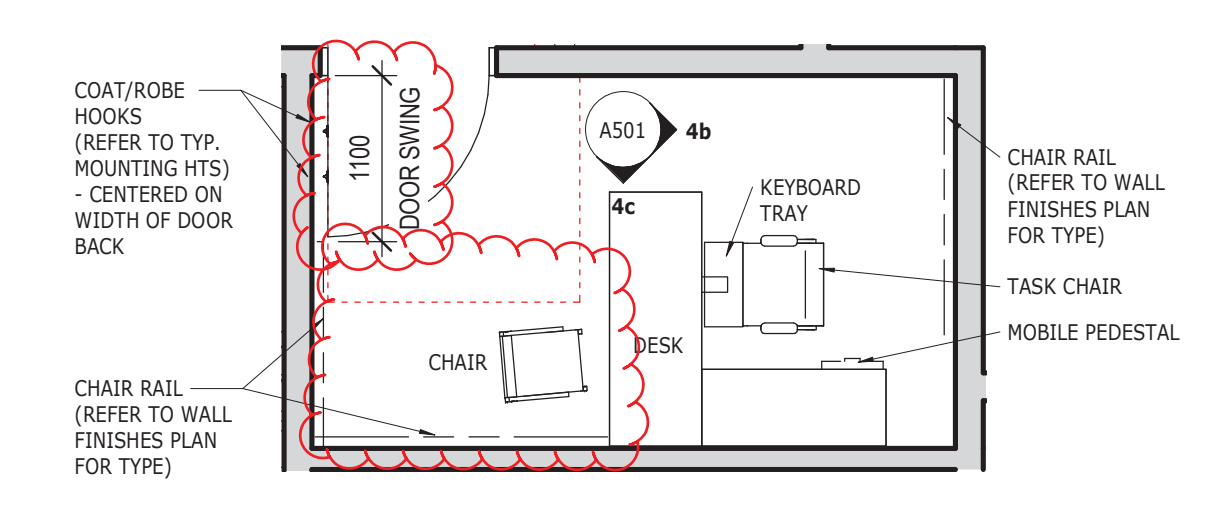

**4a TELEHEALTH 5639**  
1:50

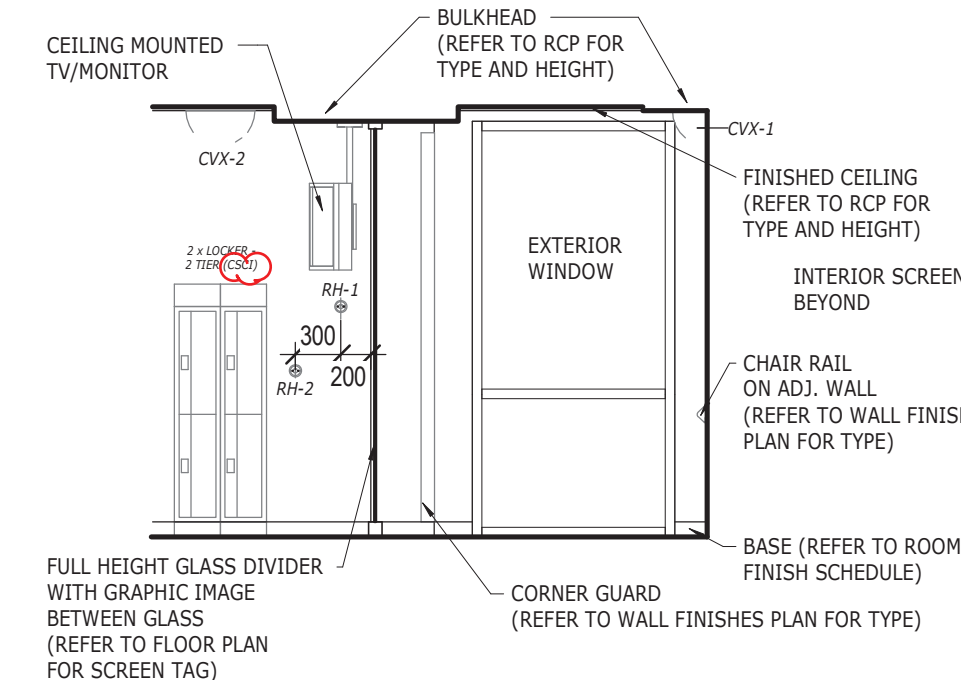

**3e WAITING - NORTH**  
1:50

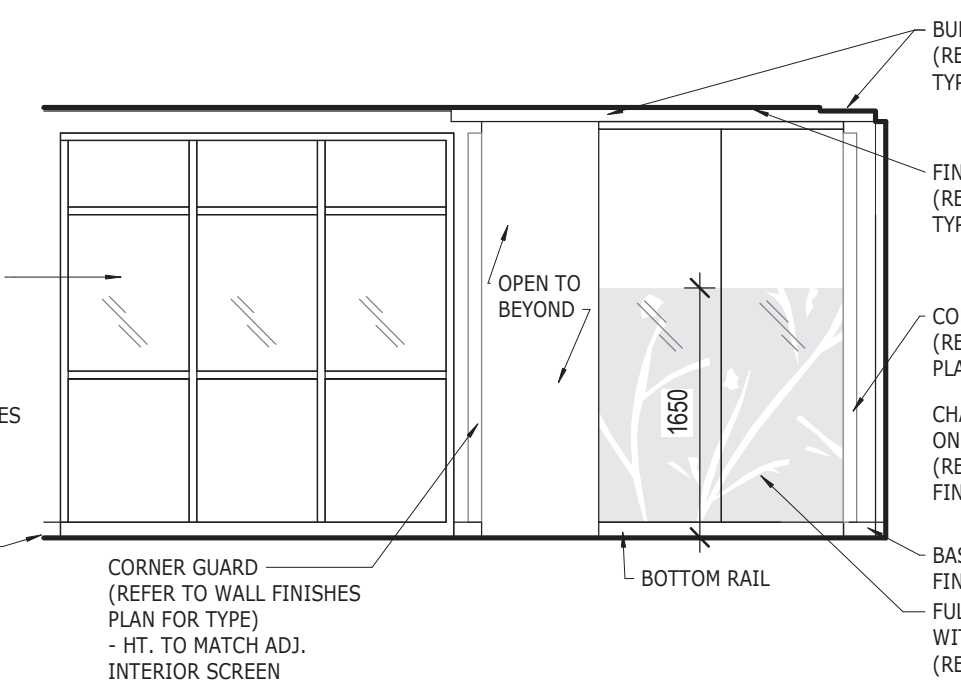

**3d WAITING - WEST**  
1:50

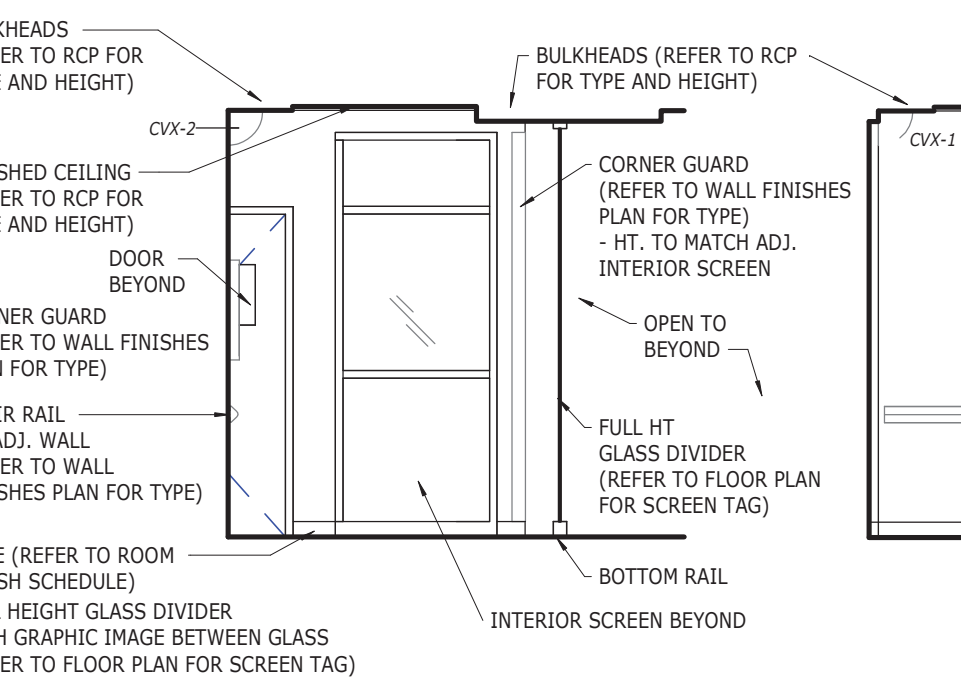

**3c WAITING - SOUTH**  
1:50

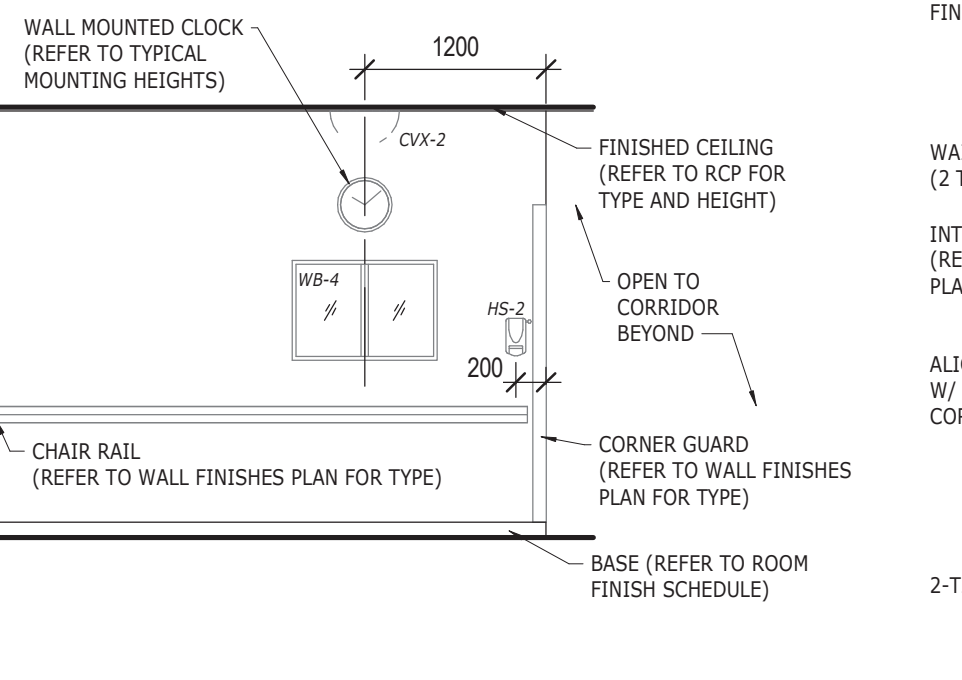

**3b WAITING - EAST**  
1:50

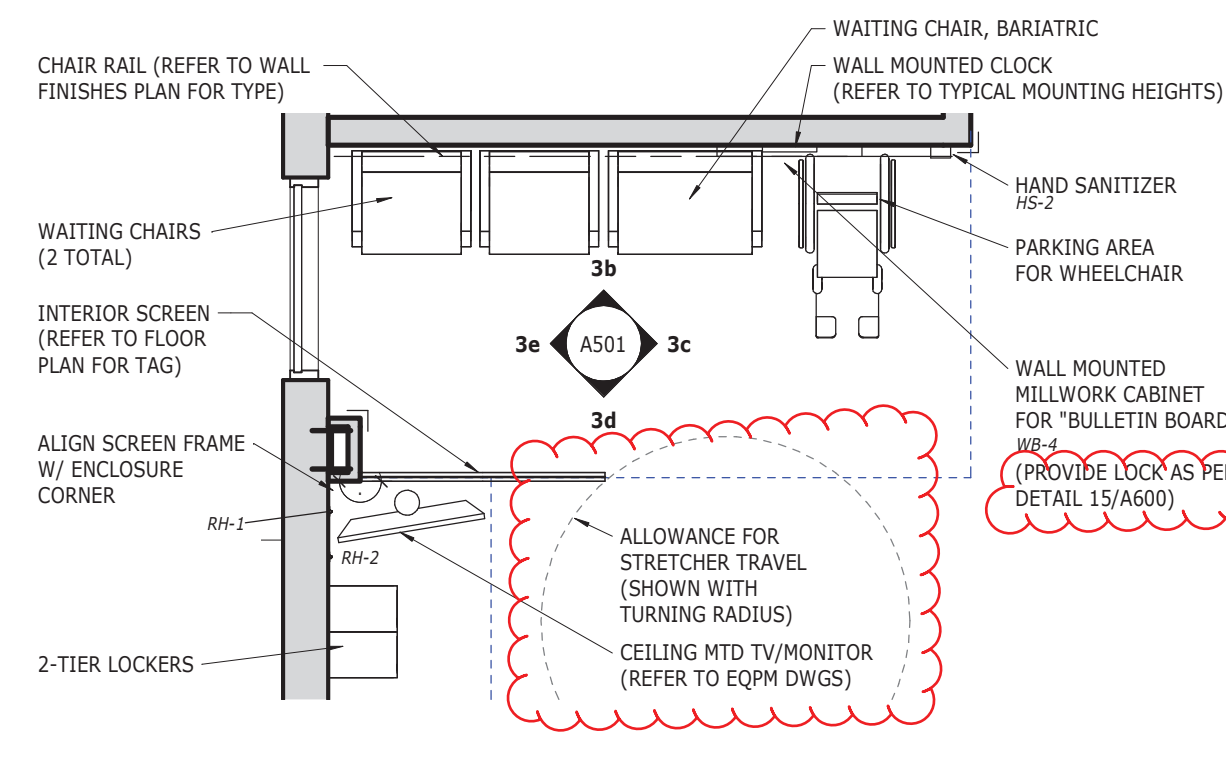

**3a WAITING 5611**  
1:50

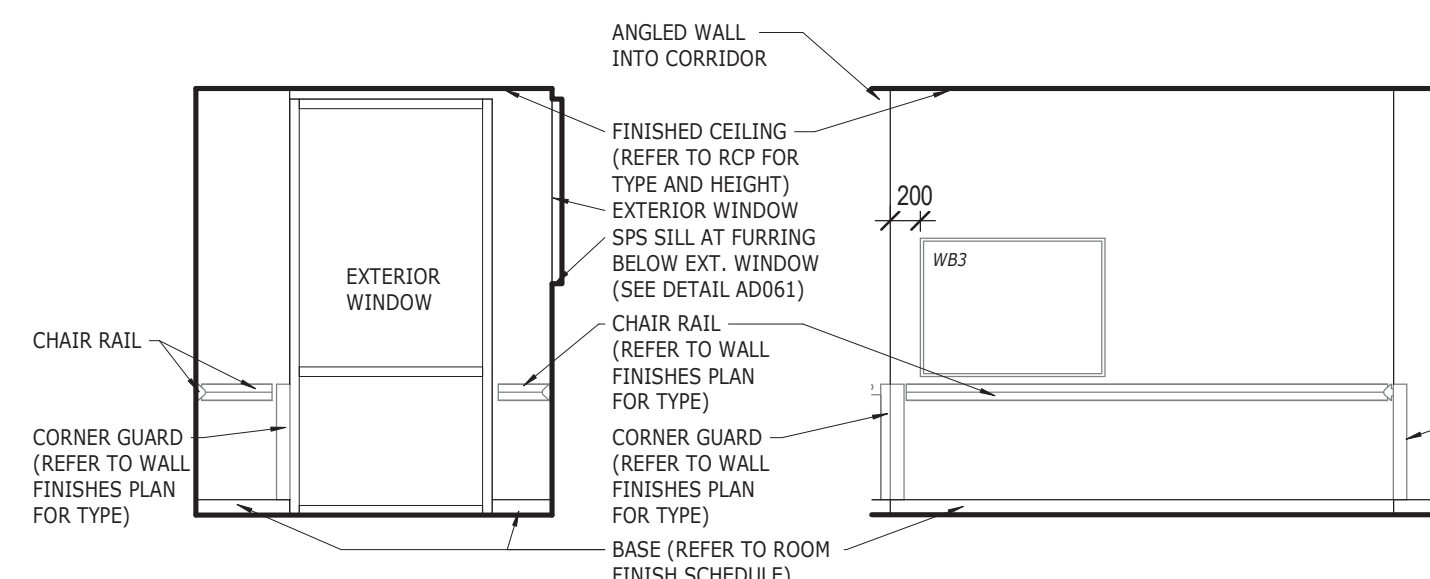

**2e LOUNGE - WEST**  
1:50

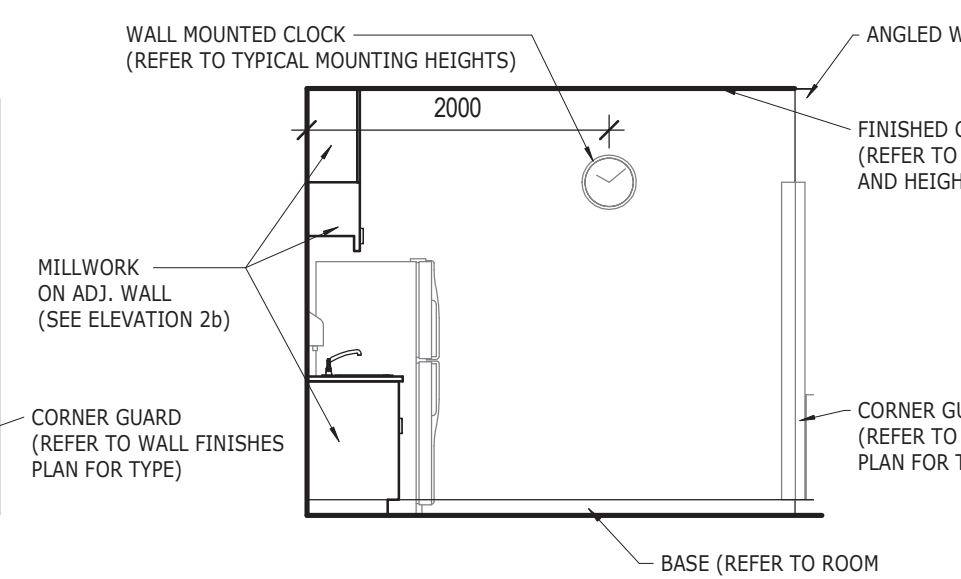

**2d LOUNGE - SOUTH**  
1:50

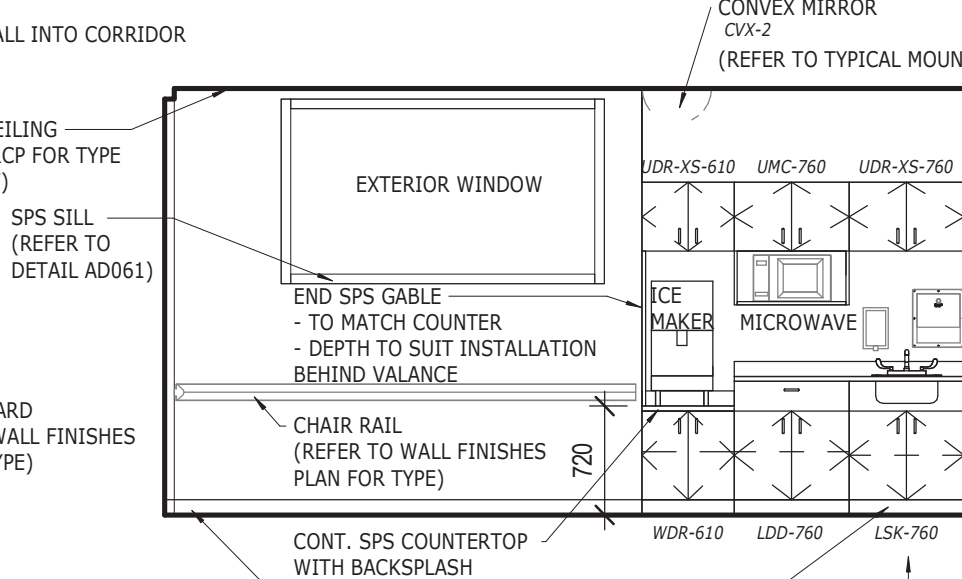

**2c LOUNGE - EAST**  
1:50

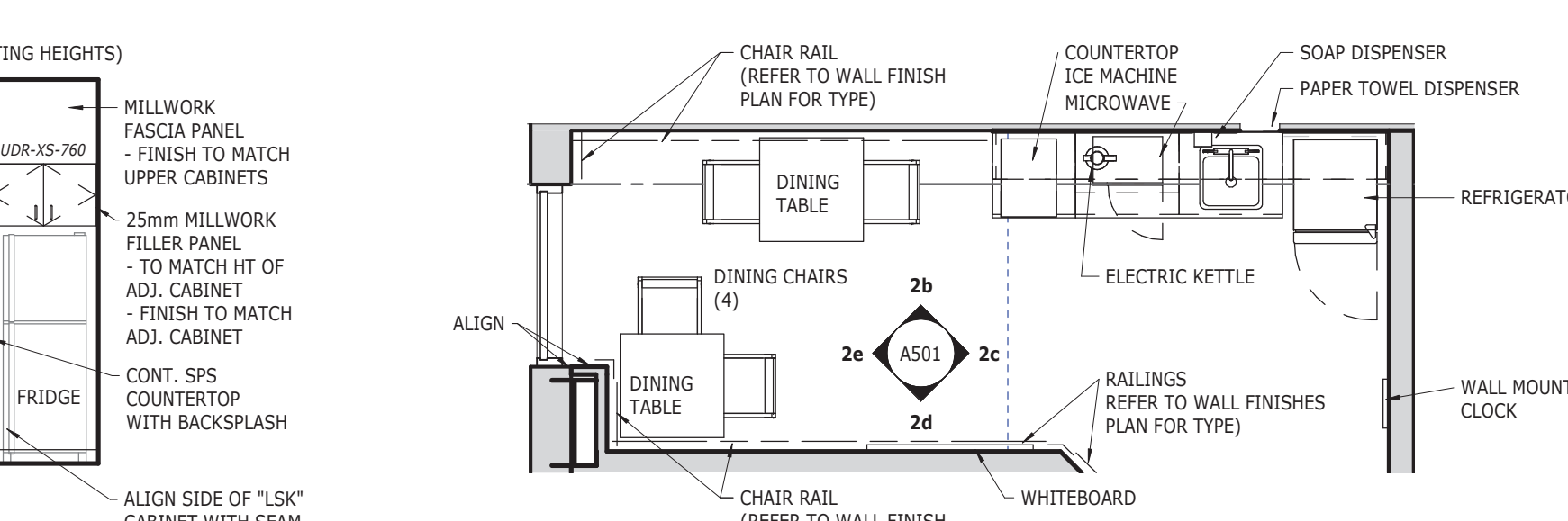

**2a KITCHENETTE 5631A & LOUNGE 5631B**  
1:50

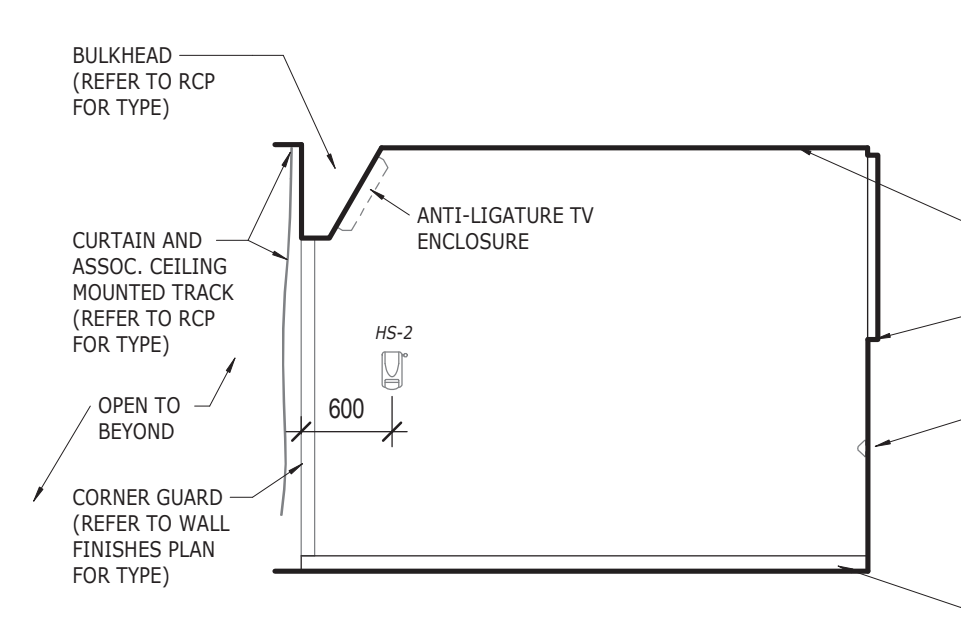

**1d RECLINER - NORTH**  
1:50

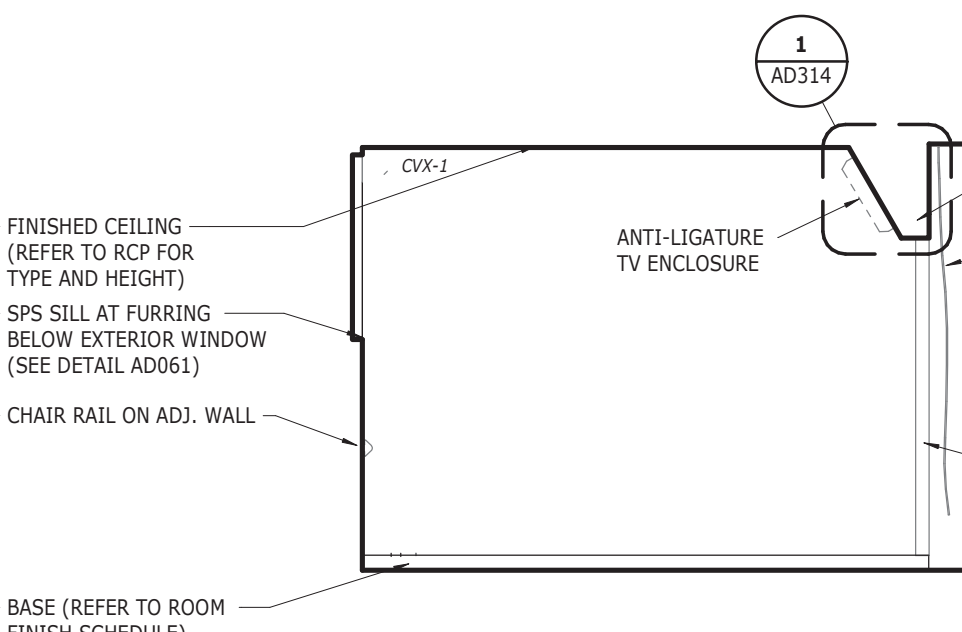

**1c RECLINER - SOUTH**  
1:50

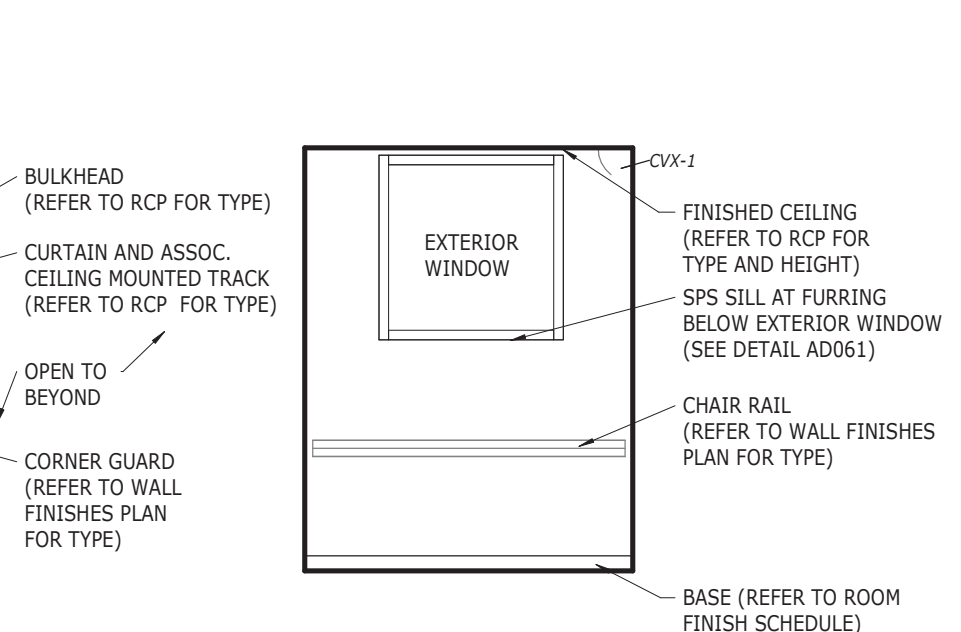

**1b RECLINER - EAST**  
1:50

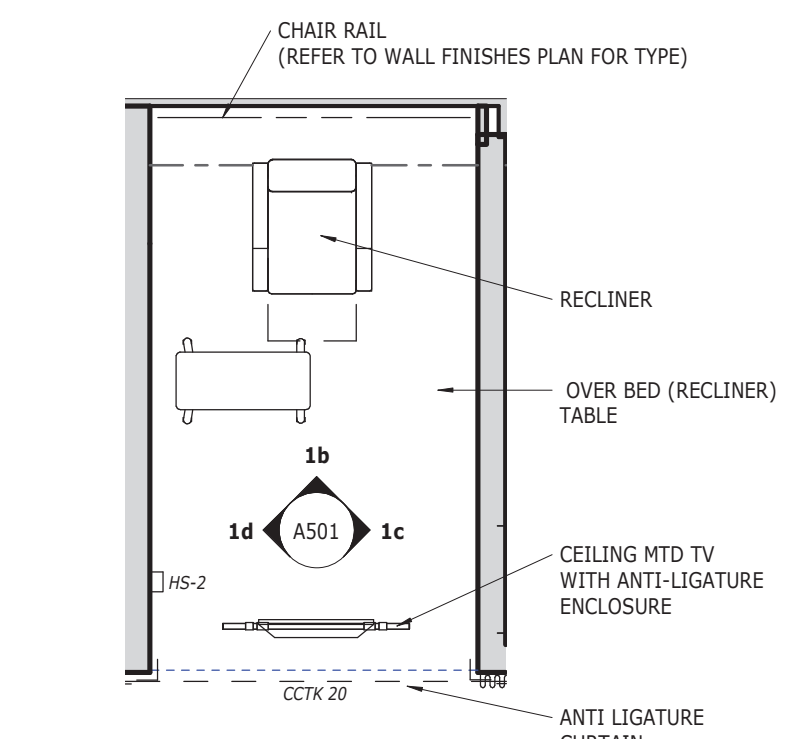

**1a RECLINER 5634**  
1:50  
(5632 SIM.)

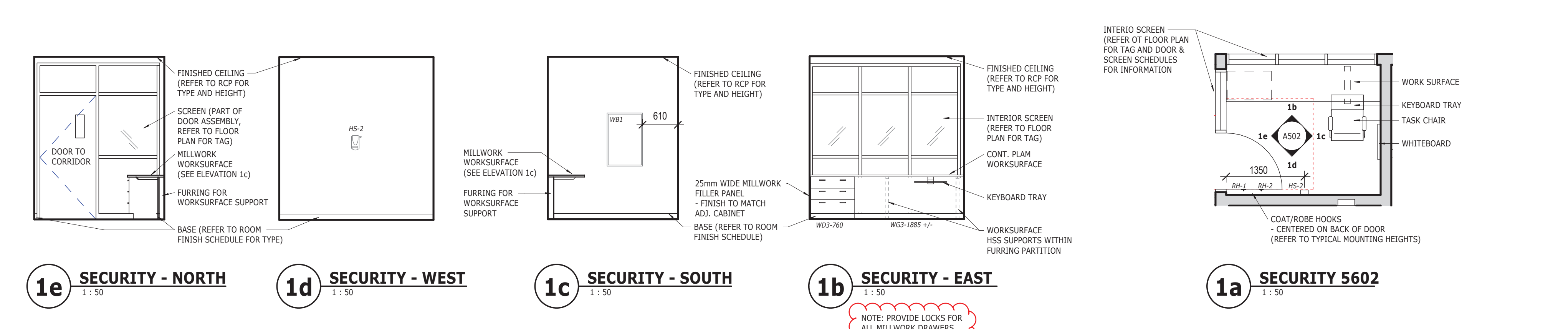
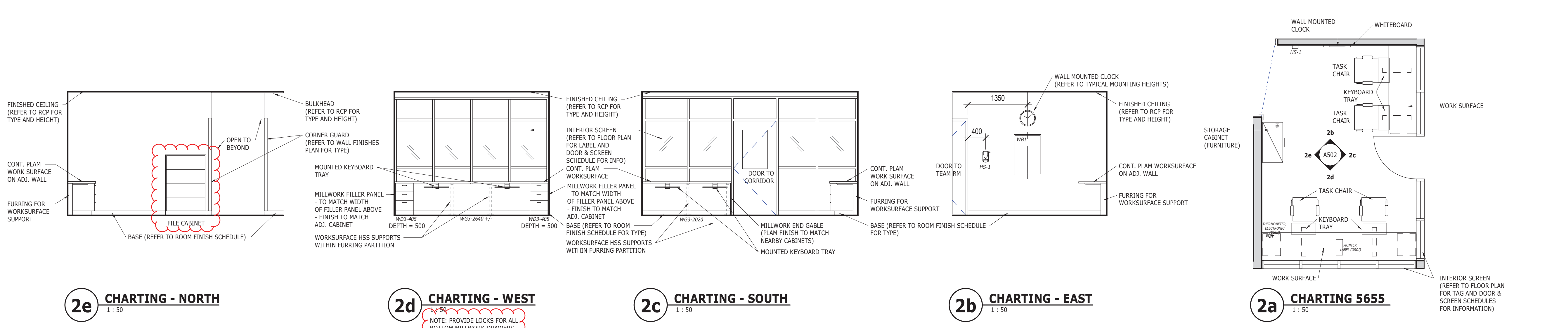
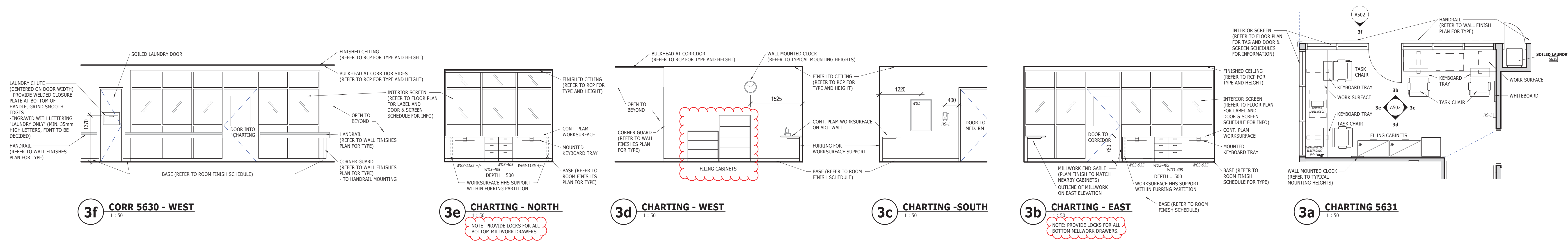
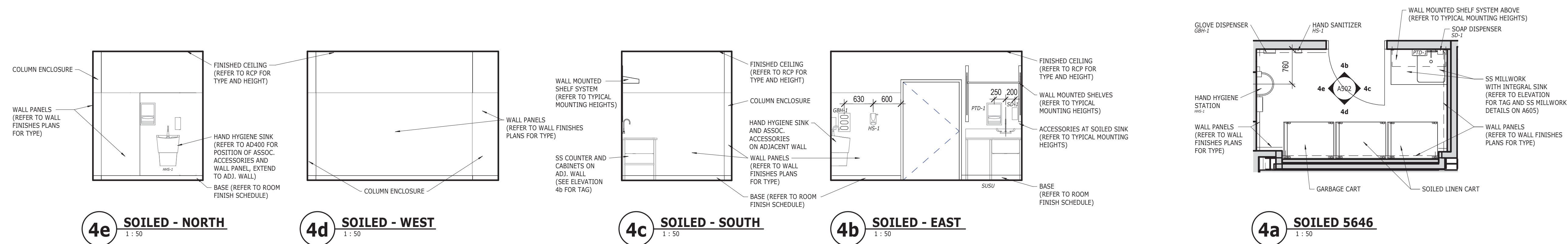

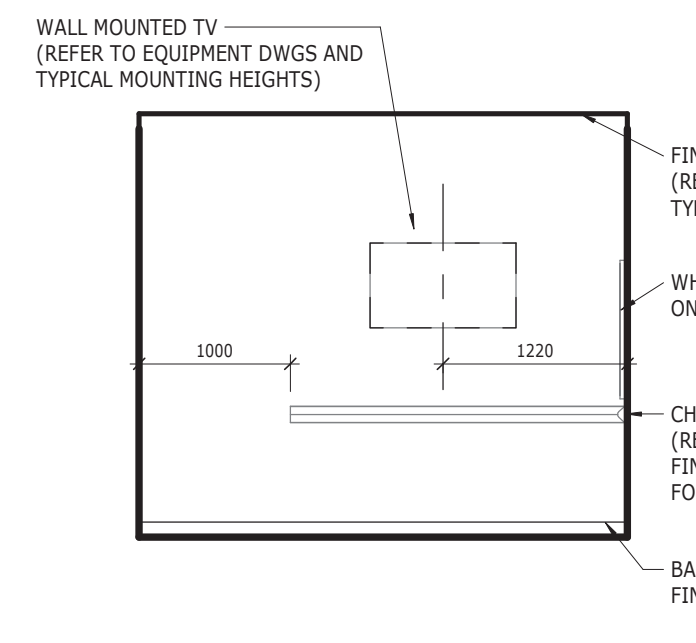

**4e TEAM ROOM - NORTH**  
1:50

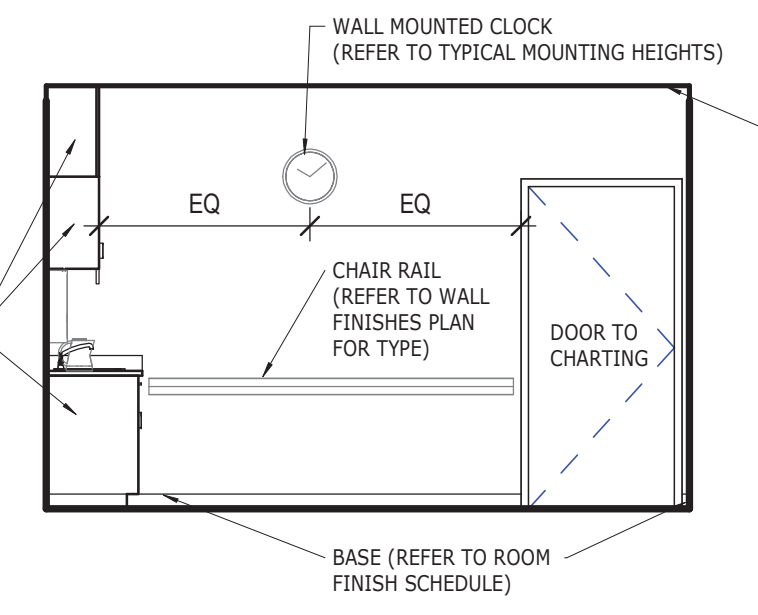

**4d TEAM ROOM - WEST**  
1:50

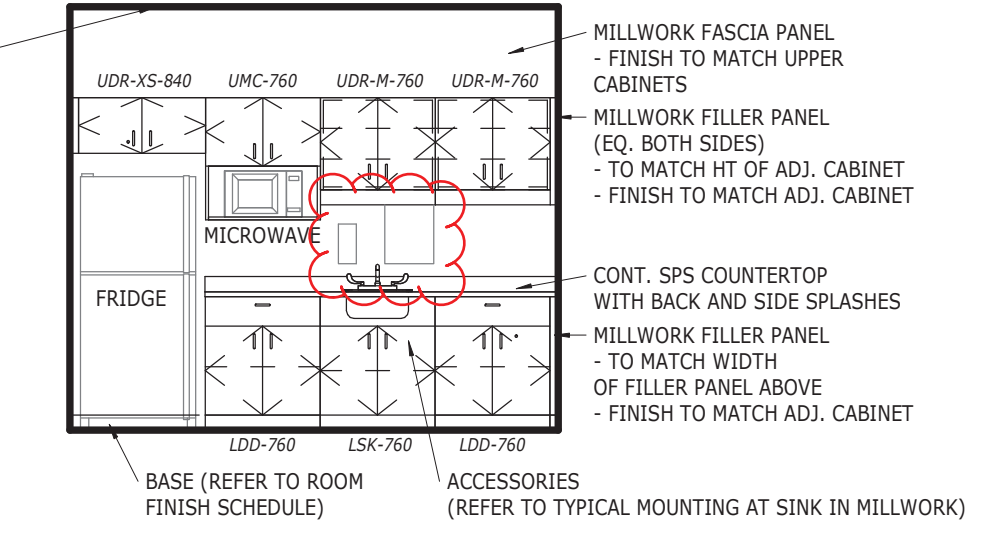

**4c TEAM ROOM - SOUTH**  
1:50

NOTE: PROVIDE LOCKS FOR ALL MILLWORK DOOR SETS AND DRAWERS.

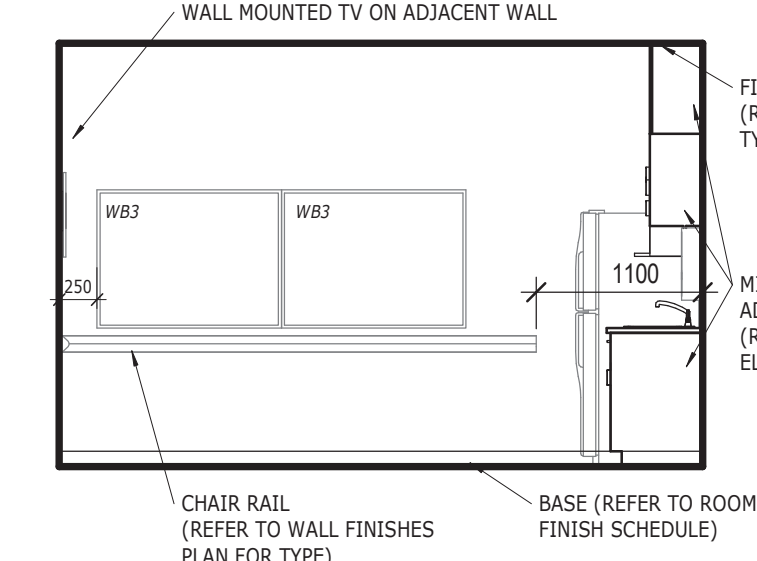

**4b TEAM ROOM - EAST**  
1:50

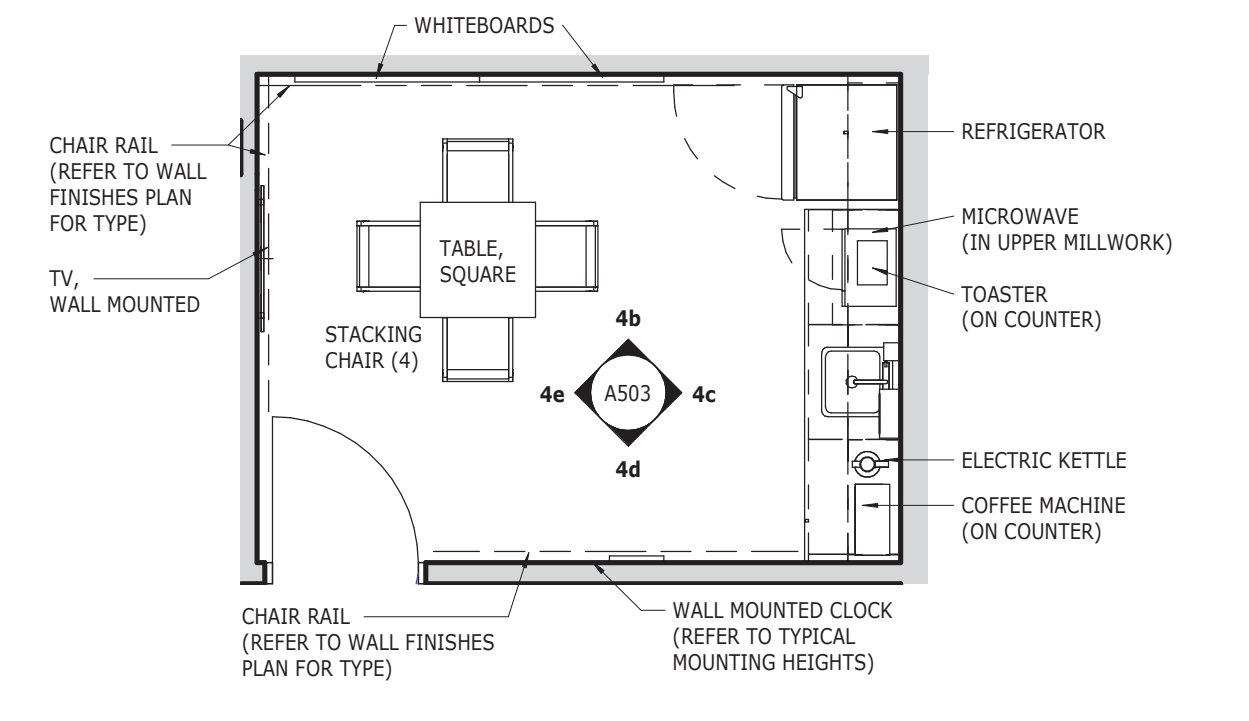

**4a TEAM ROOM 5677**  
1:50

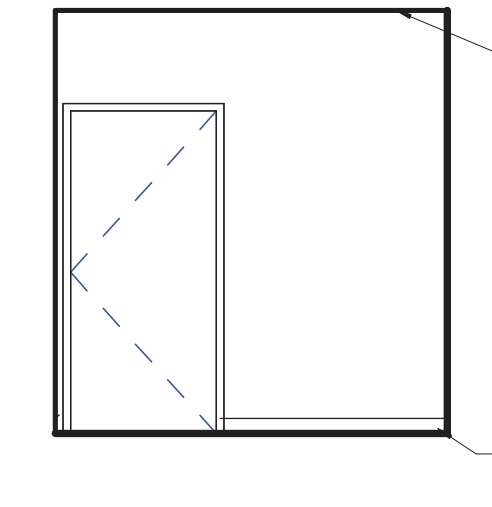

**3e OFFICE, MULTI-PURPOSE - NORTH**  
1:50

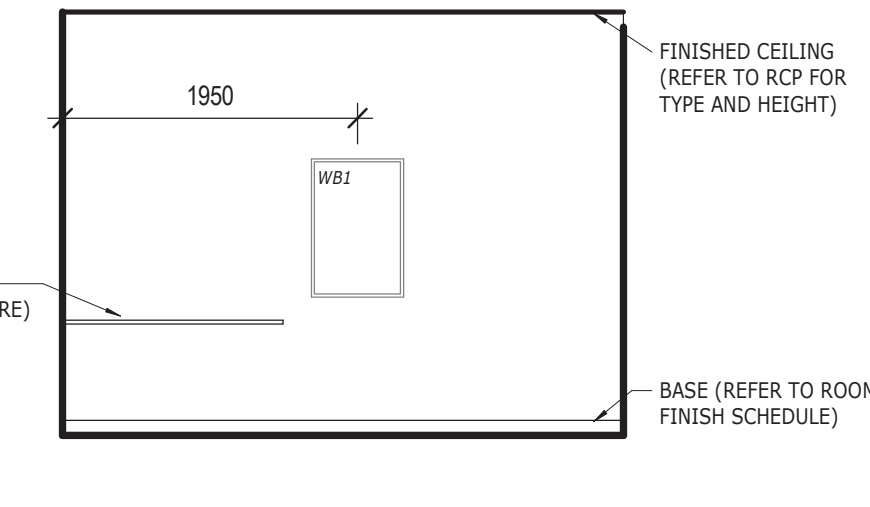

**3d OFFICE, MULTI-PURPOSE - WEST**  
1:50

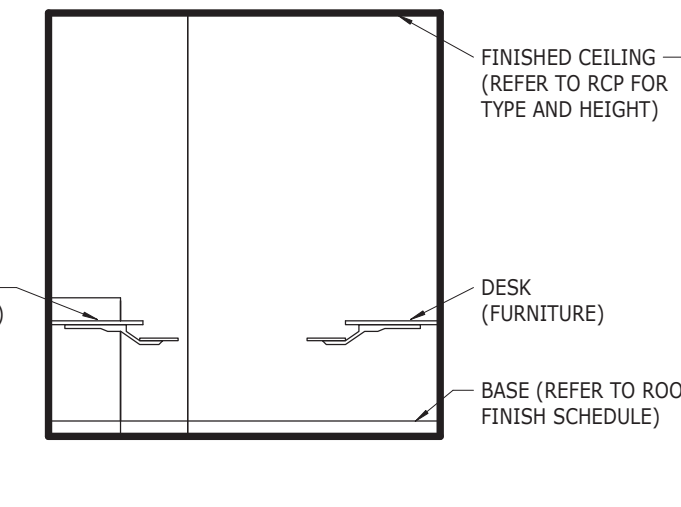

**3c OFFICE, MULTI-PURPOSE - SOUTH**  
1:50

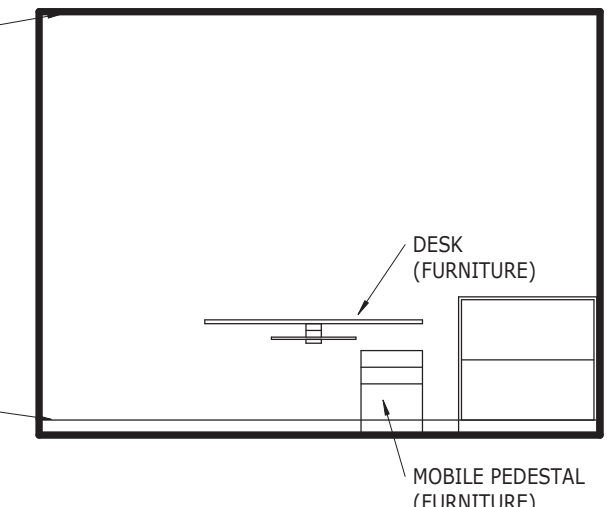

**3b OFFICE, MULTI-PURPOSE - EAST**  
1:50

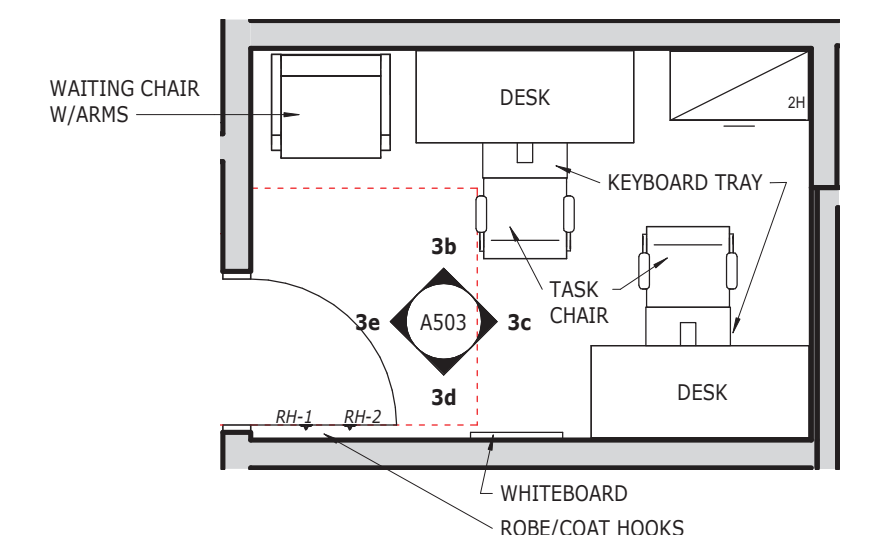

**3a OFFICE, MULTI-PURPOSE 5651**  
1:50

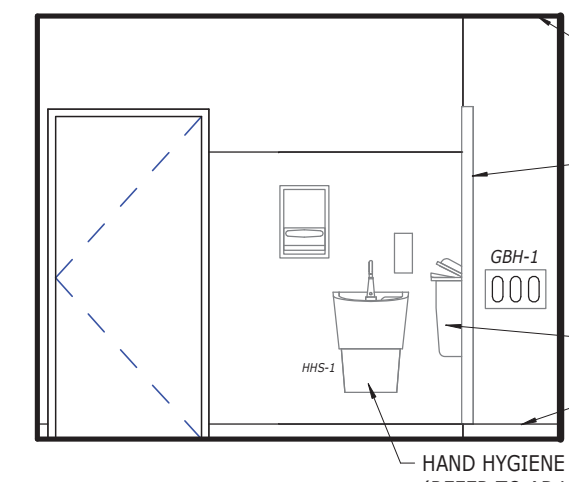

**2e MED RM - NORTH**  
1:50

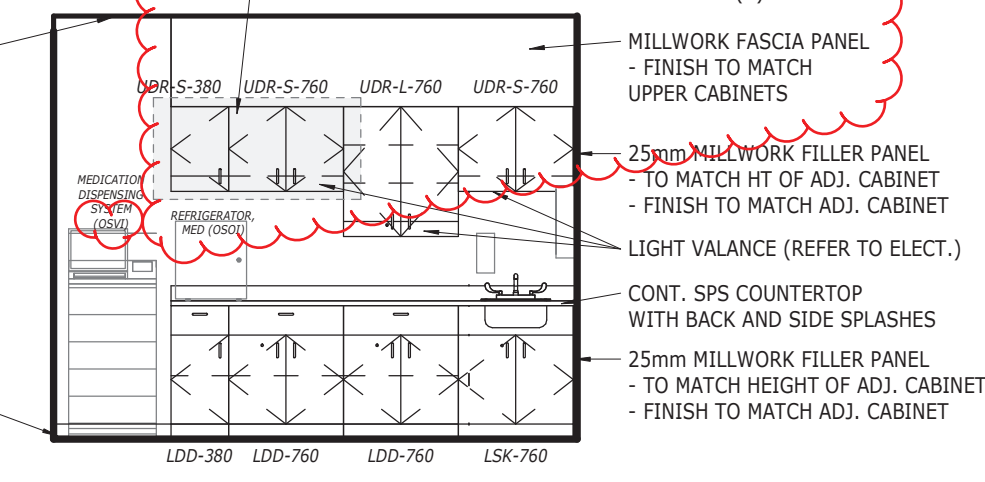

**2d MED RM - SOUTH**  
1:50

NOTE: PROVIDE LOCKS FOR ALL MILLWORK DOOR SETS AND DRAWERS.

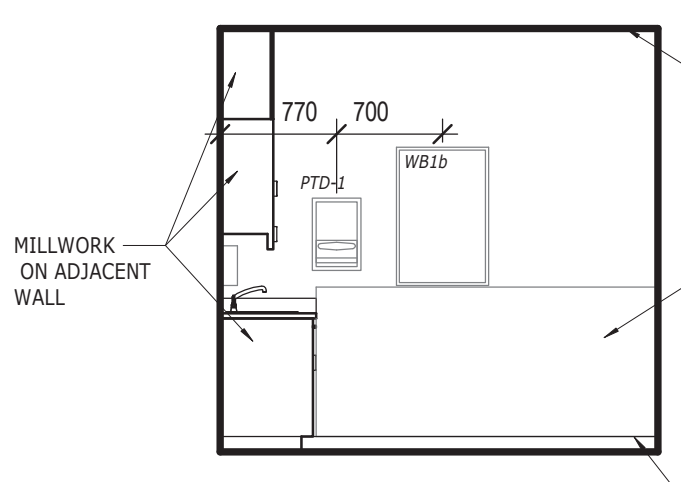

**2c MED RM - WEST**  
1:50

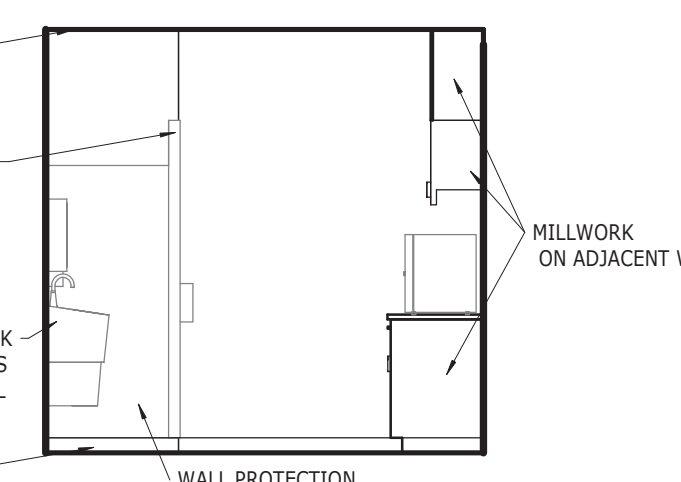

**2b MED RM - EAST**  
1:50

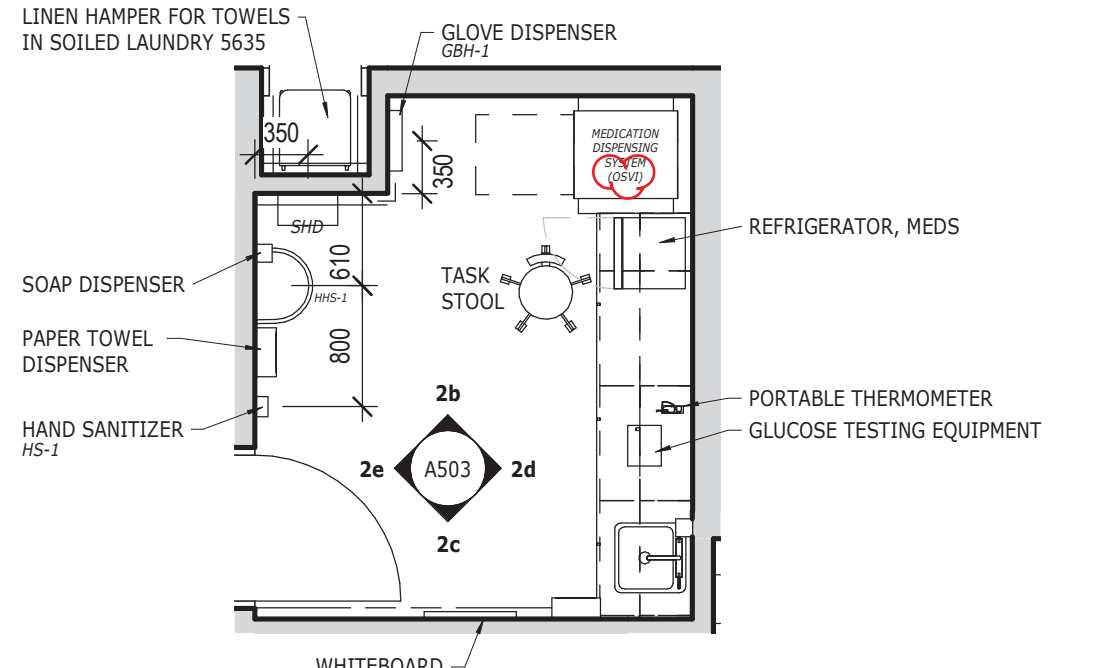

**2a MED RM 5674**  
1:50

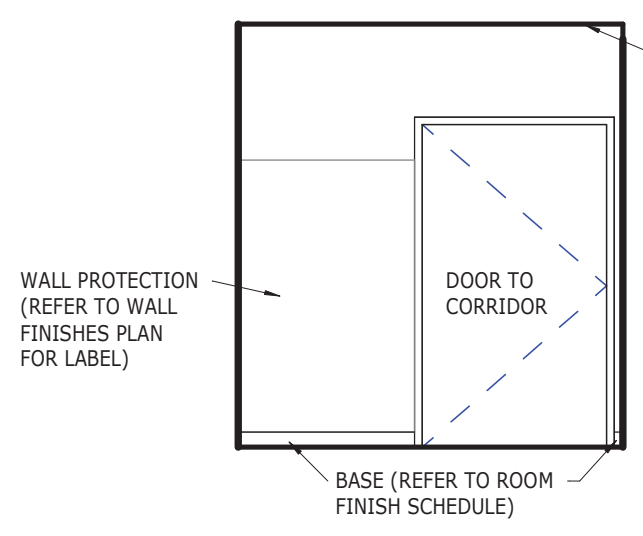

**1e CLEAN - NORTH**  
1:50

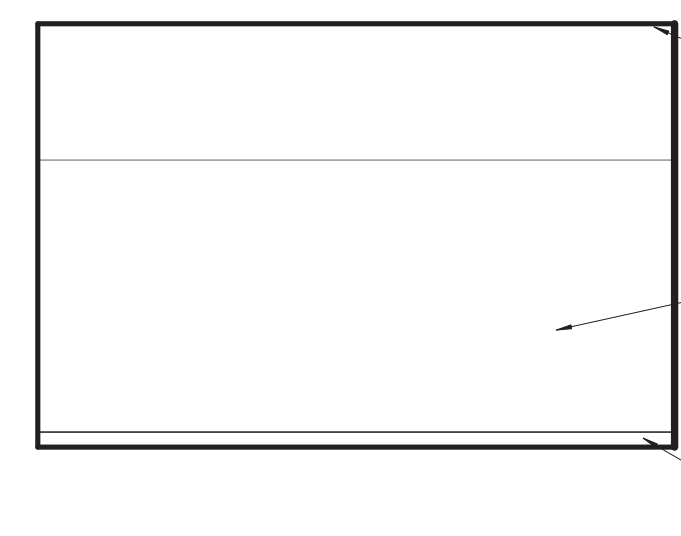

**1d CLEAN - WEST**  
1:50

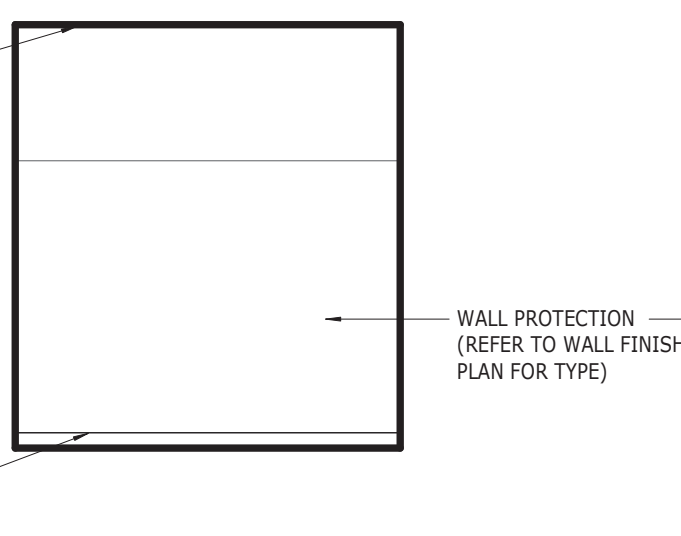

**1c CLEAN - SOUTH**  
1:50

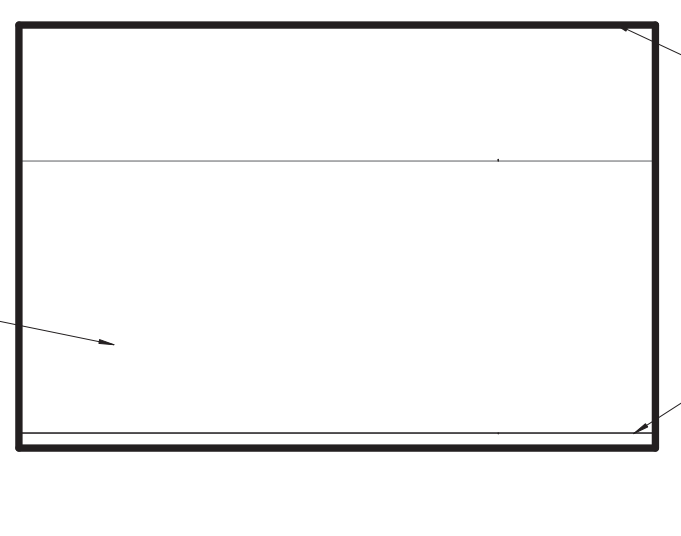

**1b CLEAN - EAST**  
1:50

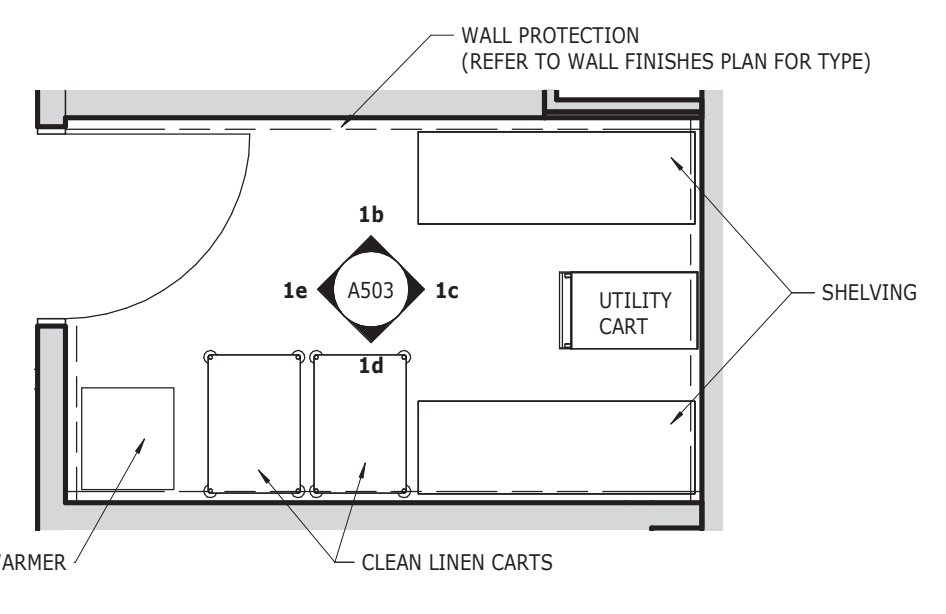

**1a CLEAN 5642**  
1:50

No.	Description	Date	Date:	Revision
0	ISSUED FOR TENDER	2022-03-22	January 13, 2022	1
1	ISSUED FOR ADDENDUM #1	2022-03-30	Chk By: JR	
Project Number:			211025	
Drawing Number:			A503r1	



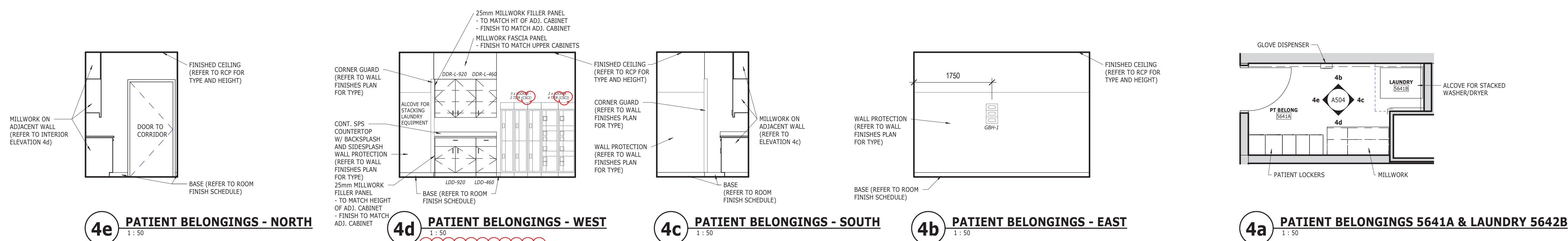

**4e PATIENT BELONGINGS - NORTH**  
1:50

**4d PATIENT BELONGINGS - WEST**  
1:50

**4c PATIENT BELONGINGS - SOUTH**  
1:50

**4b PATIENT BELONGINGS - EAST**  
1:50

**4a PATIENT BELONGINGS 5641A & LAUNDRY 5642B**  
1:50

NOTE: PROVIDE LOCKS FOR MILLWORK DOOR SETS AND DRAWERS.

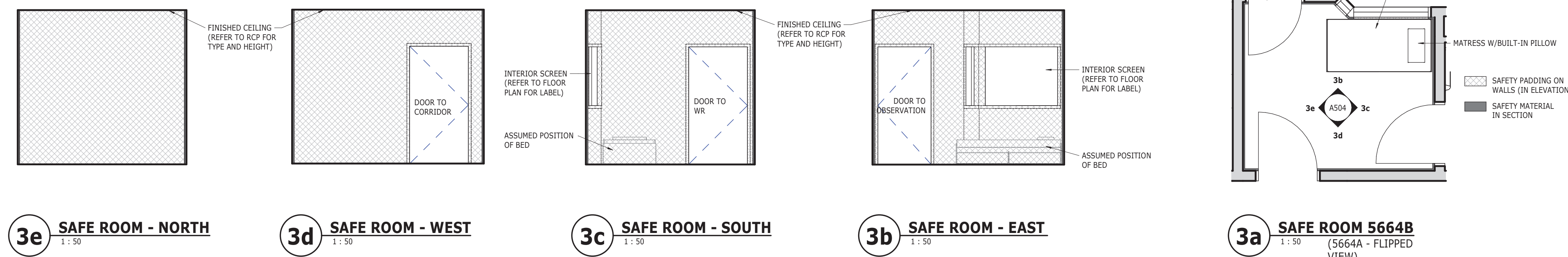

**3e SAFE ROOM - NORTH**  
1:50

**3d SAFE ROOM - WEST**  
1:50

**3c SAFE ROOM - SOUTH**  
1:50

**3b SAFE ROOM - EAST**  
1:50

**3a SAFE ROOM 5664B**  
(5664A - FLIPPED VIEW)  
1:50

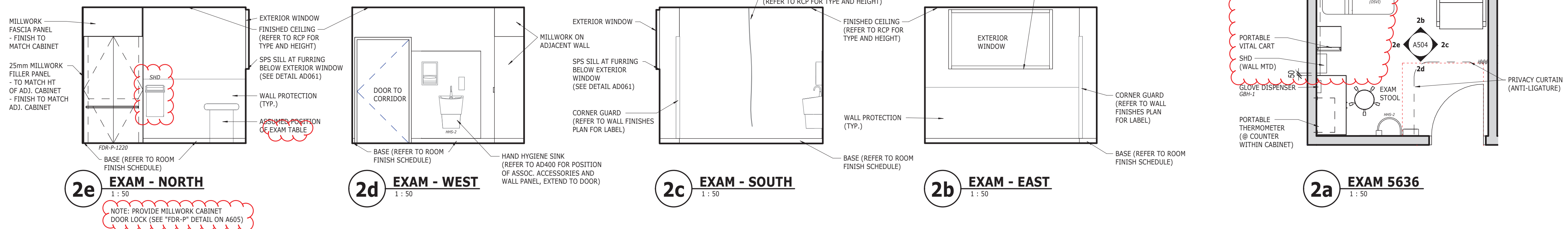

**2e EXAM - NORTH**  
1:50

**2d EXAM - WEST**  
1:50

**2c EXAM - SOUTH**  
1:50

**2b EXAM - EAST**  
1:50

**2a EXAM 5636**  
1:50

NOTE: PROVIDE MILLWORK CABINET DOOR LOCK (SEE FOR 9" DETAIL ON A605)

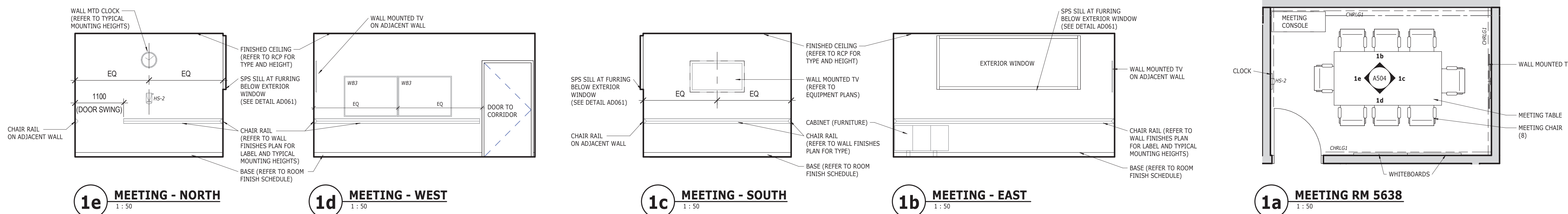

**1e MEETING - NORTH**  
1:50

**1d MEETING - WEST**  
1:50

**1c MEETING - SOUTH**  
1:50

**1b MEETING - EAST**  
1:50

**1a MEETING RM 5638**  
1:50

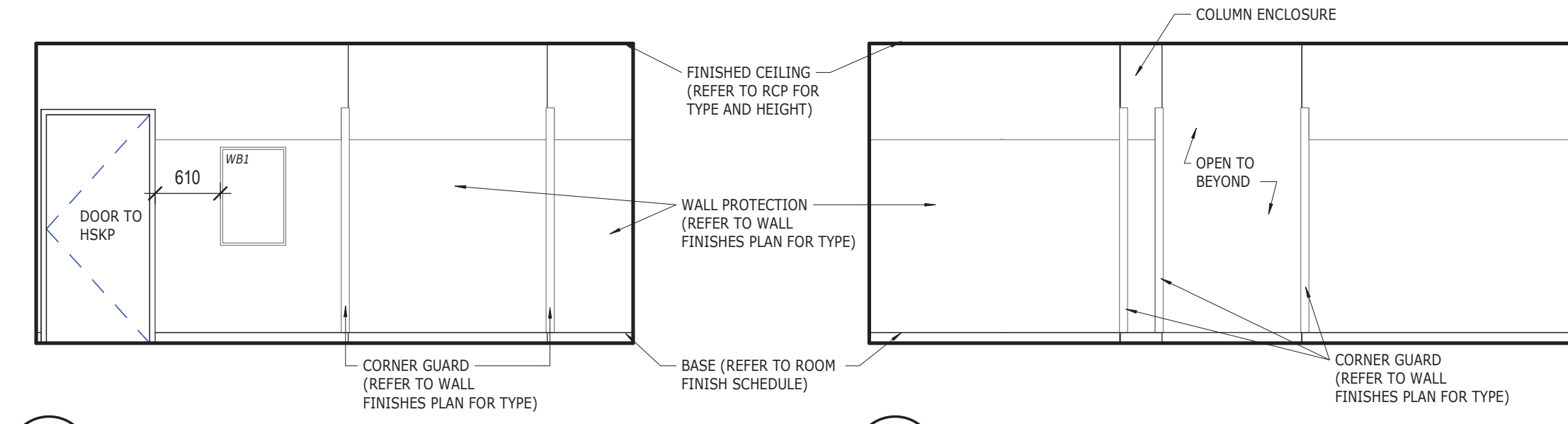

**5e STORAGE - SOUTH**  
1:50

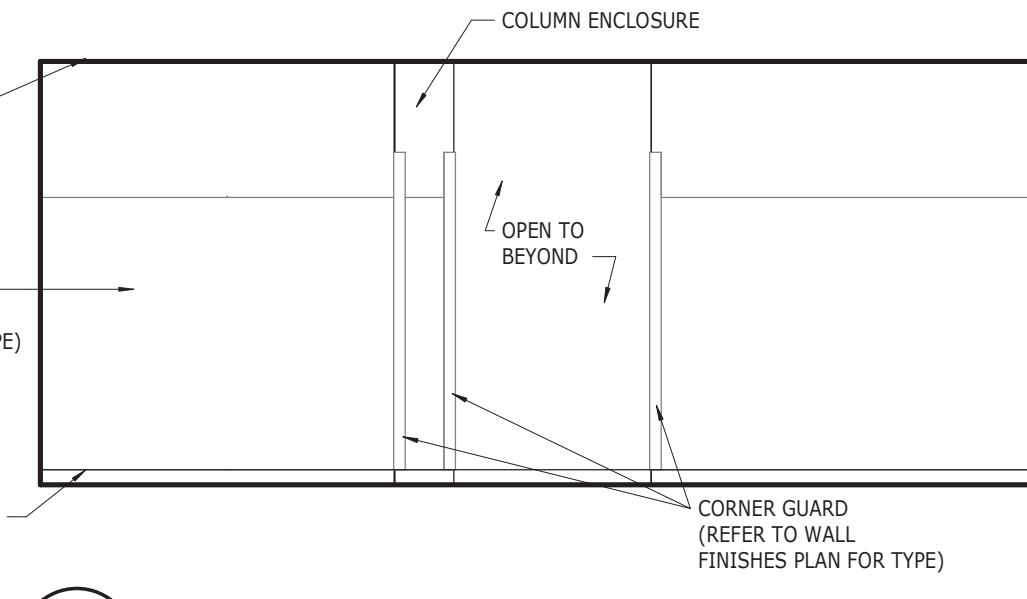

**5d STORAGE - EAST**  
1:50

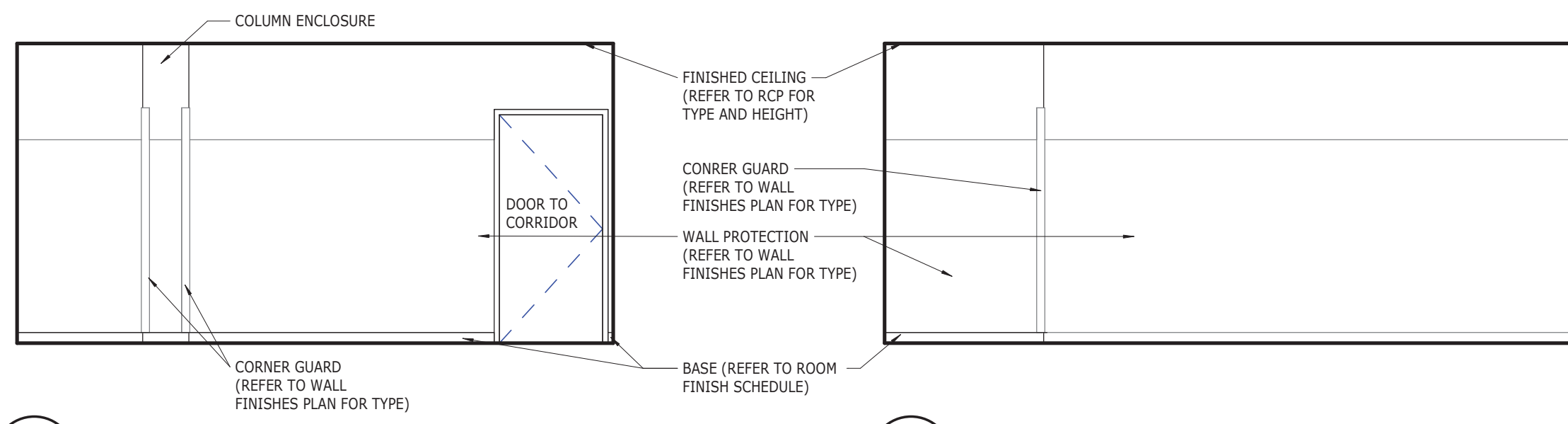

**5c STORAGE - NORTH**  
1:50

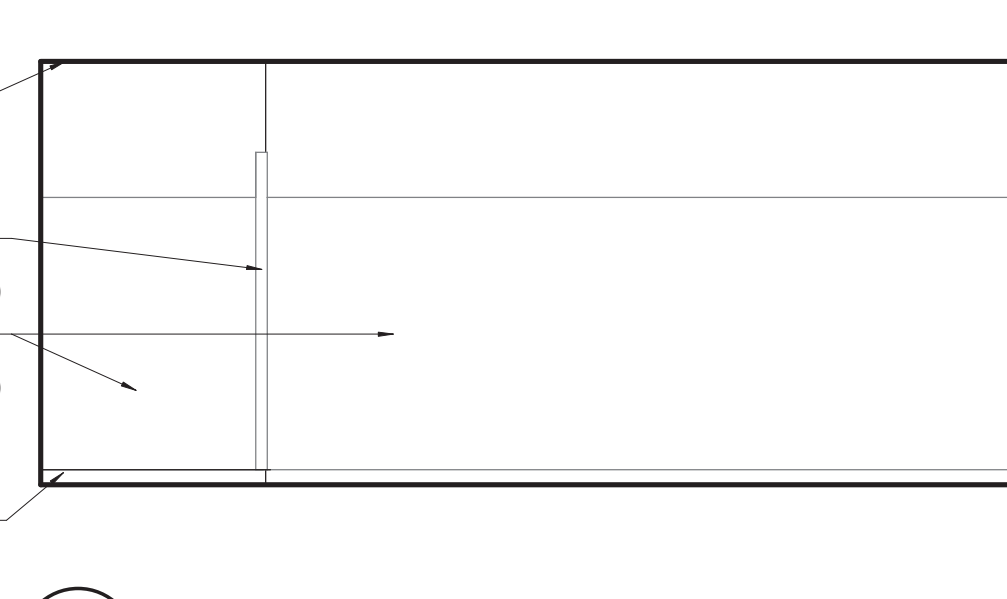

**5b STORAGE - WEST**  
1:50

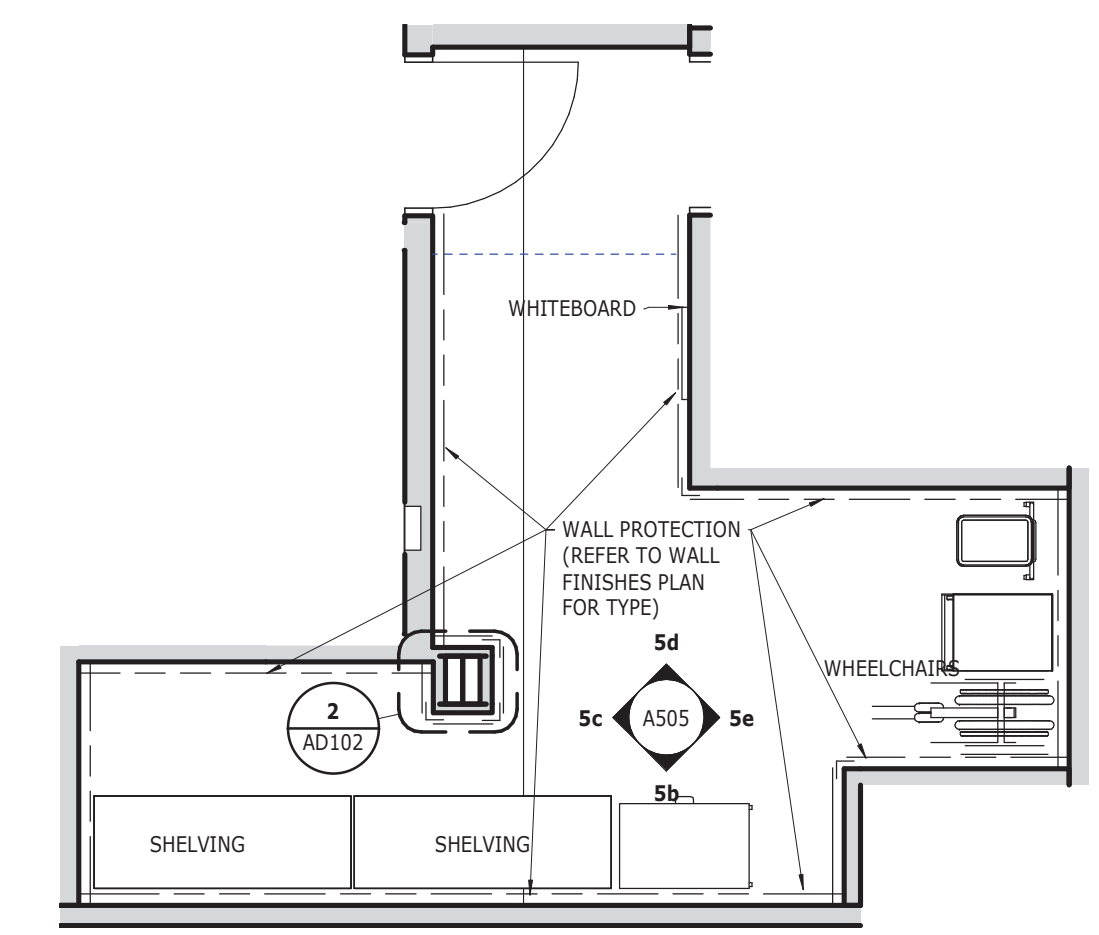

**5a STORAGE - E29**  
1:50

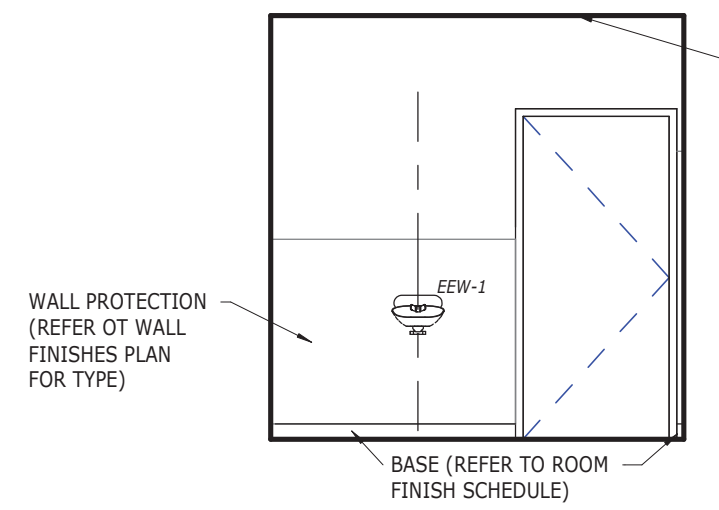

**4e HOUSEKEEPING - NORTH**  
1:50

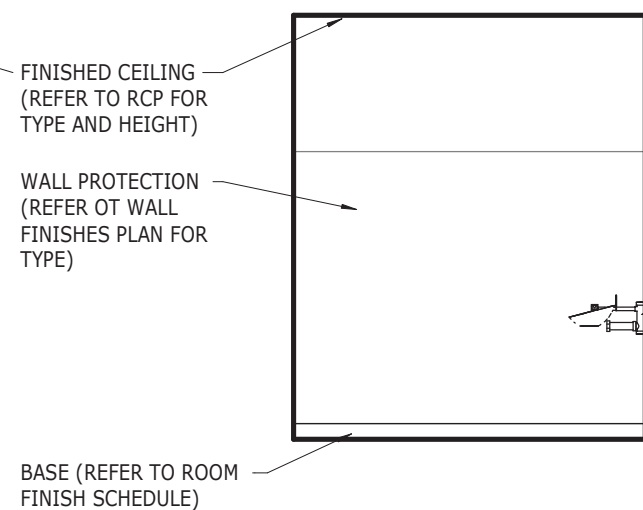

**4d HOUSEKEEPING - WEST**  
1:50

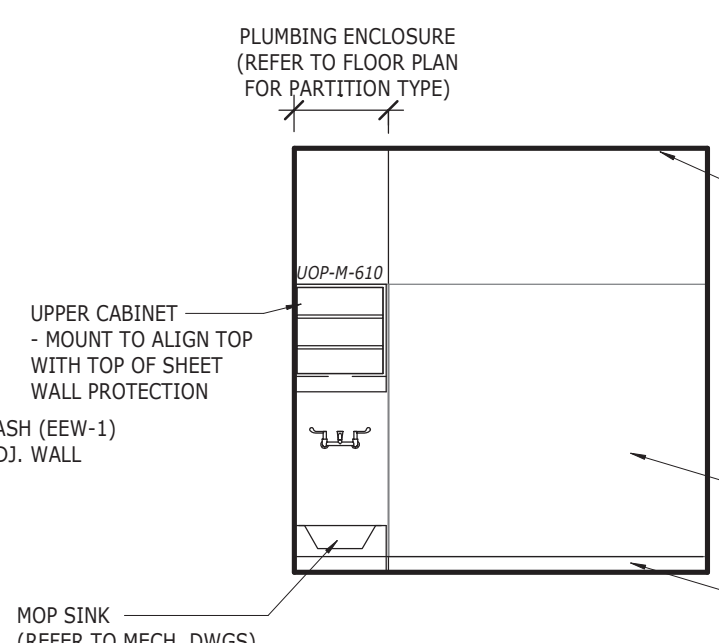

**4c HOUSEKEEPING - SOUTH**  
1:50

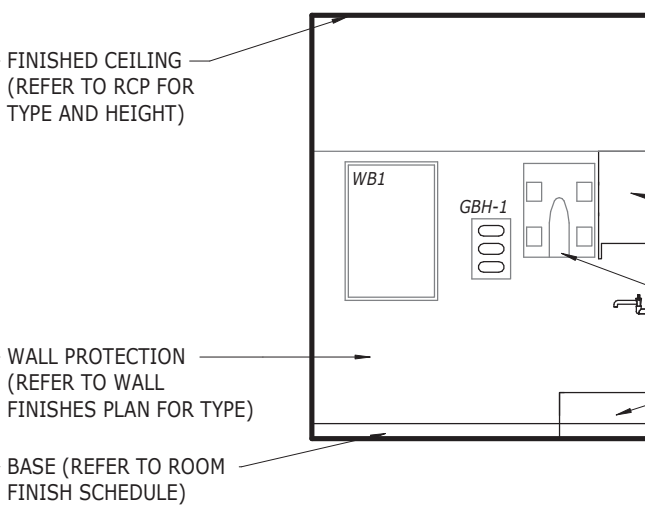

**4b HOUSEKEEPING - EAST**  
1:50

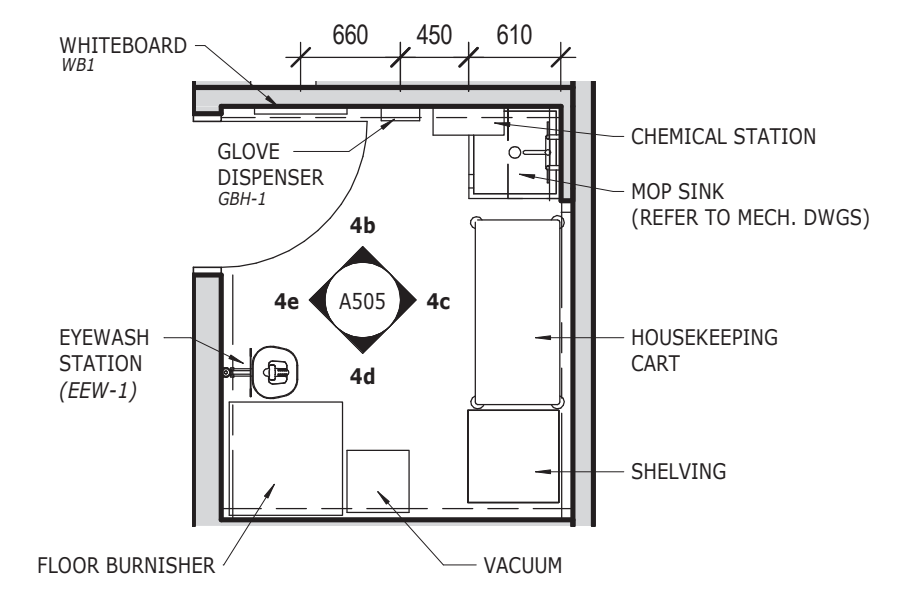

**4a HOUSEKEEPING 5658**  
1:50

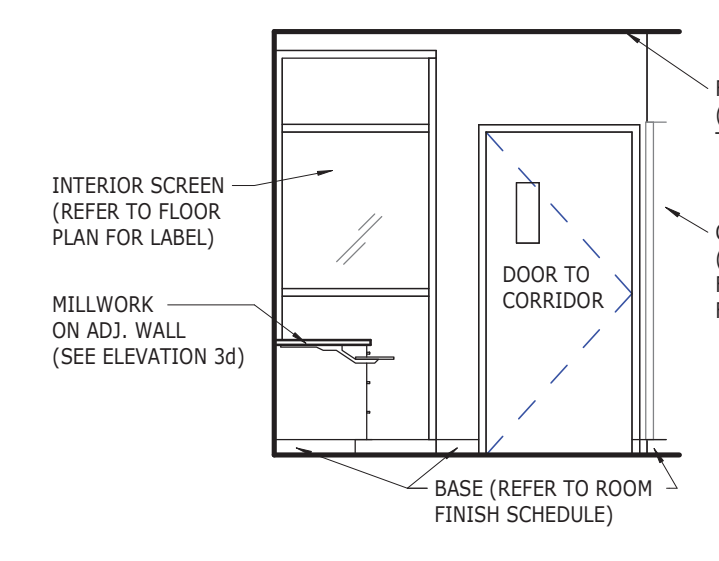

**3e WARD CLERK - NORTH**  
1:50

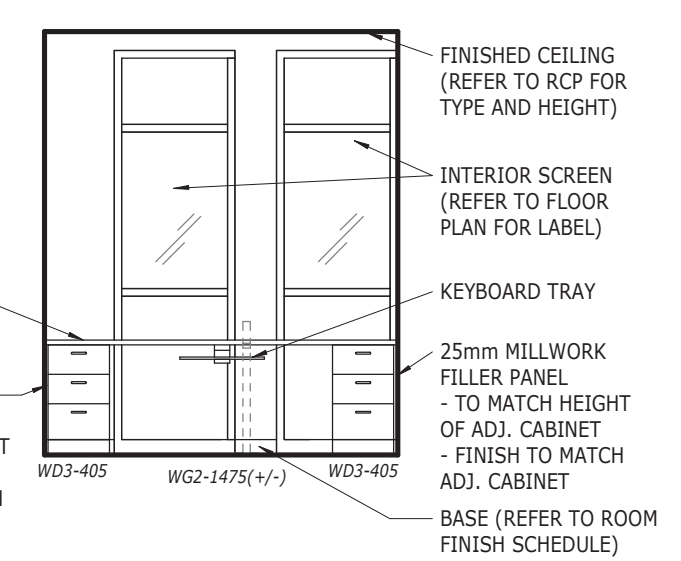

**3d WARD CLERK - WEST**  
1:50

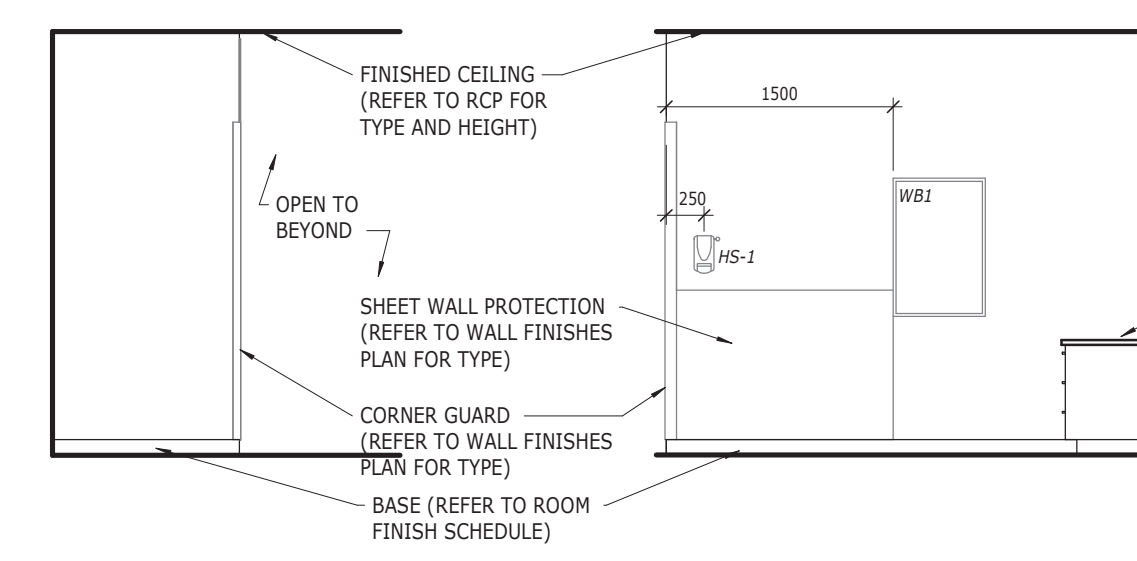

**3c WARD CLERK - EAST**  
1:50

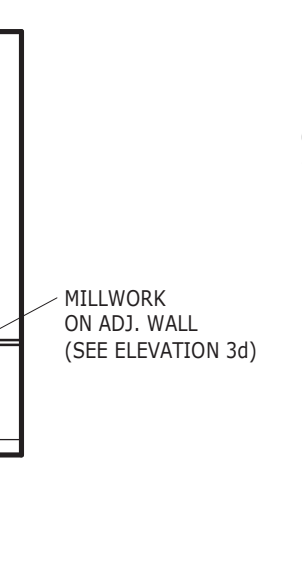

**3b WARD CLERK - SOUTH**  
1:50

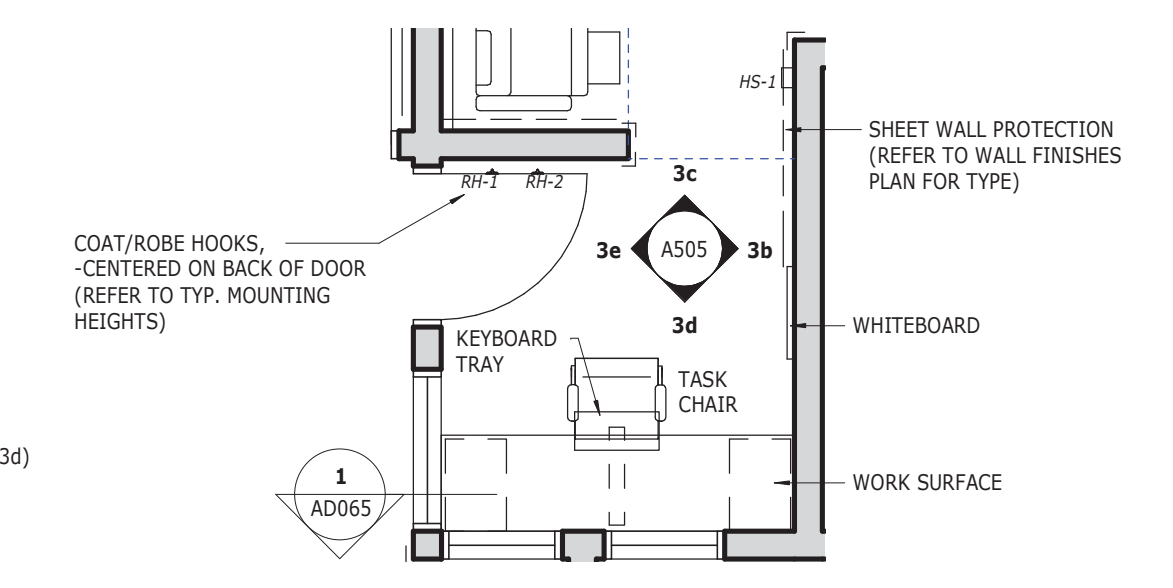

**3a WARD CLERK 5612**  
1:50

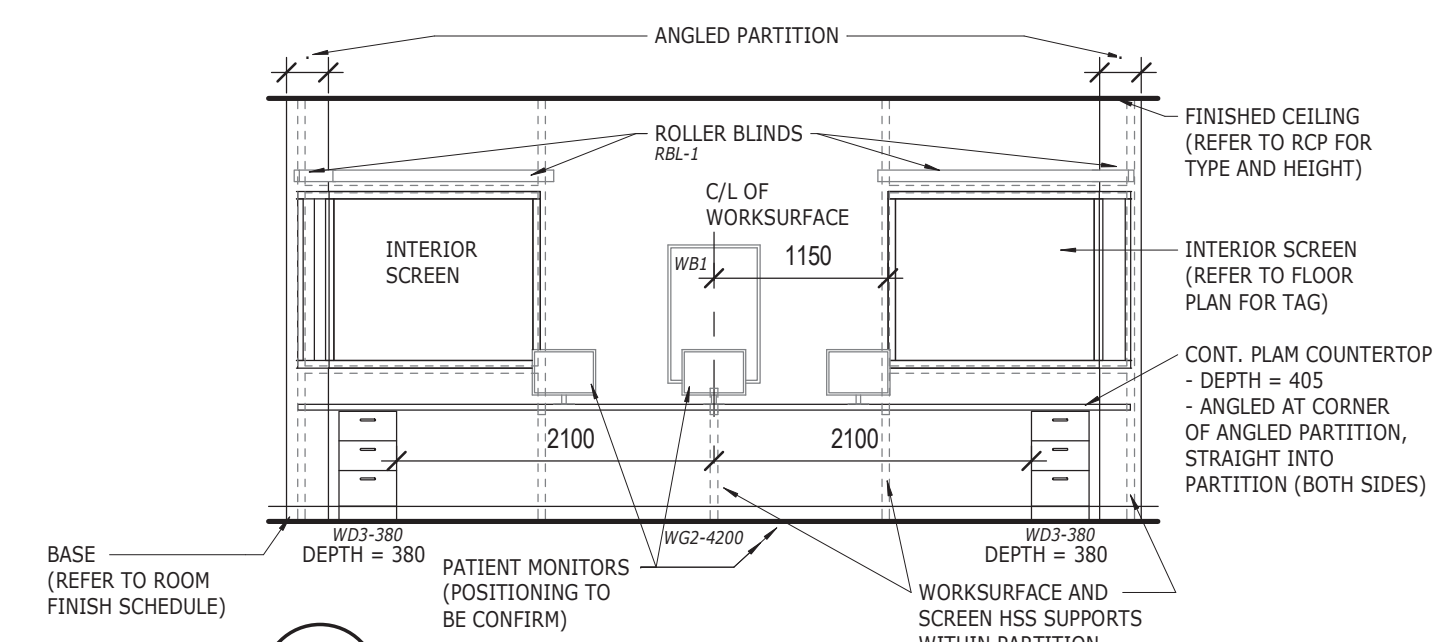

**2b OBSERVATION - SOUTH**  
1:50

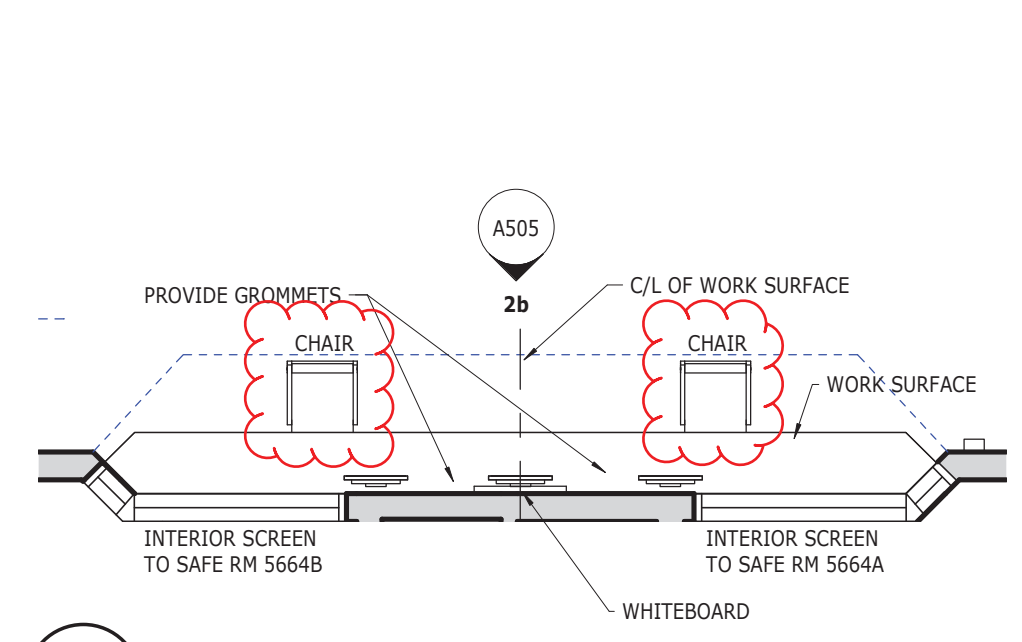

**2a OBSERVATION 5672**  
1:50

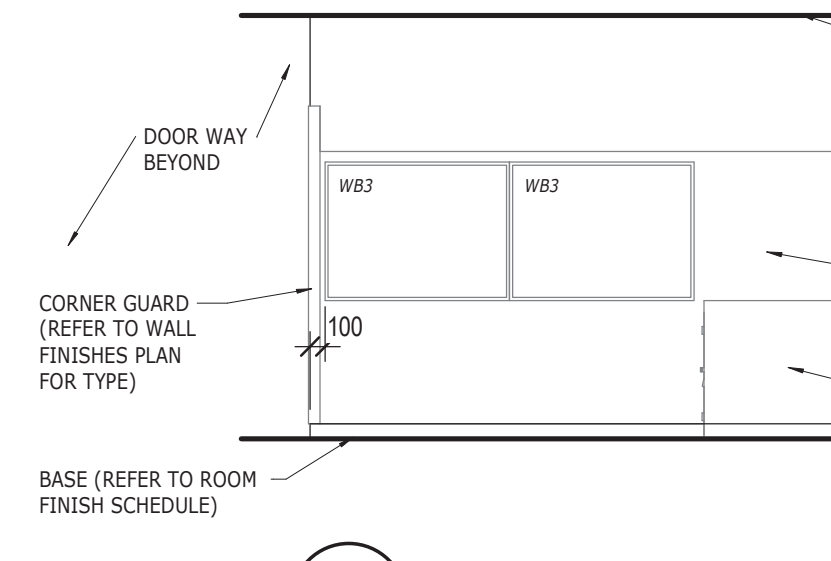

**1c LOCKERS - NORTH**  
1:50

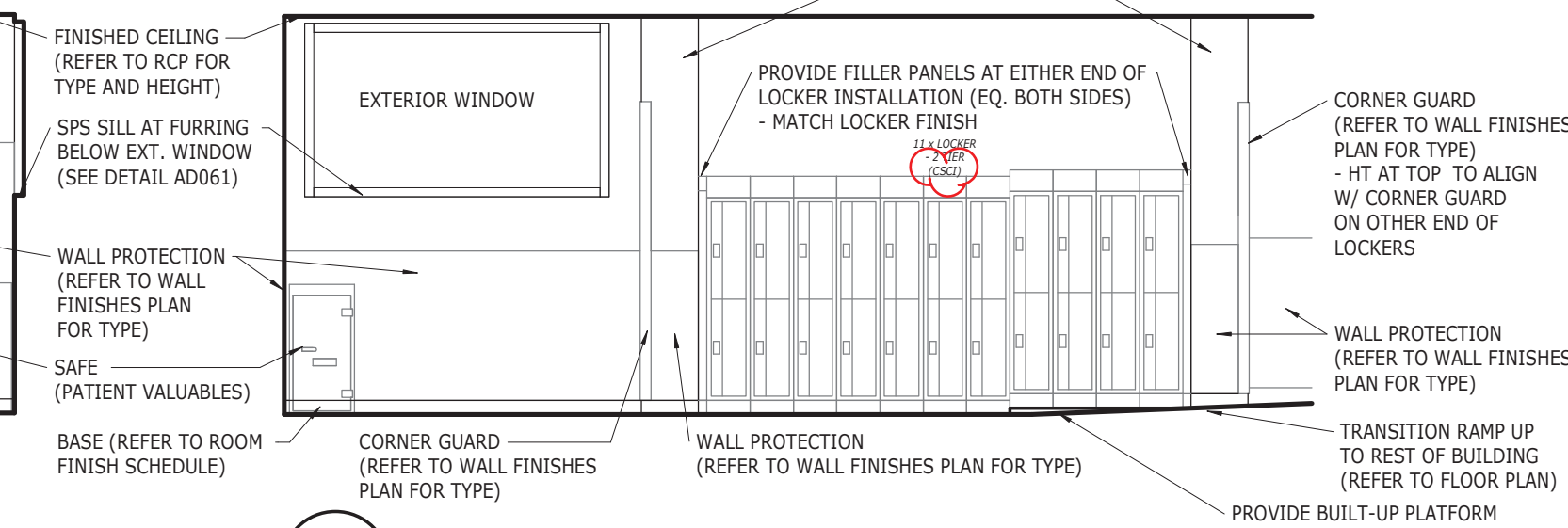

**1b LOCKERS - EAST**  
1:50

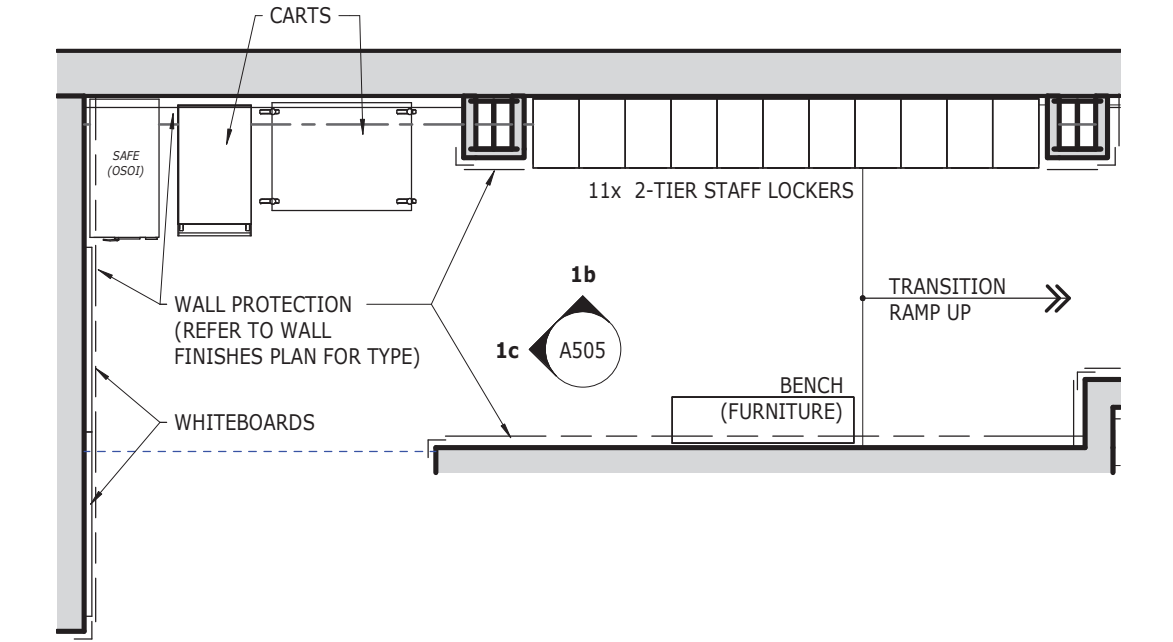

**1a LOCKERS 5644**  
1:50



Client  
Queen Elizabeth Hospital  
Mental Health & Addictions  
Emergency Department & Short Stay Unit

Project Title  
BLOW-UP PLANS AND  
INTERIOR ELEVATIONS

No.	Description	Date	Date	Revision
0	ISSUED FOR TENDER	2022-03-22	January 13, 2022	1
1	ISSUED FOR ADDENDUM #1	2022-03-30	Chk By: JR	
		Project Number:		211025
		Drawing Number:		A505r1



**1 FURNITURE & EQUIPMENT PLAN - LEVEL 200**  
1:100

RESPONSIBILITY ABBREVIATIONS	
OSOI	OWNER SUPPLIED OWNER INSTALLED
OSCI	OWNER SUPPLIED CONTRACTOR INSTALLED
OSVI	OWNER SUPPLIED VENDOR INSTALLED
CSCI	CONTRACTOR SUPPLIED CONTRACTOR INSTALLED
CSVV	CONTRACTOR SUPPLIED VENDOR INSTALLED

**COLES**  
Architecture + Engineering + Project Management

Suite 201, 85 Fitzroy Street  
Charlottetown, P.E.I., Canada, C1A 1R6  
Phone: (822) 368-2300  
www.colesassociates.com

**PARKIN**  
ARCHITECTS LIMITED

Client  
**Prince Edward Island**  
CANADA

Health & Wellness  
PO Box 2000  
Charlottetown  
Prince Edward Island  
Canada C1A 7N8

Project Title  
Queen Elizabeth Hospital  
Mental Health & Addictions  
Emergency Department & Short Stay Unit

Sheet Title  
FURNITURE & EQUIPMENT  
PLAN - LEVEL 200

No.	Description	Date	Date	Revision
0	ISSUED FOR TENDER	2022-03-22	January 13, 2022	
1	ISSUED FOR ADDENDUM #1	2022-03-30	DM By: JR	1
			Chk By:	
			Project Number:	211025
			Drawing Number:	A902r1