



Finance, Energy and
Municipal Affairs

40th ANNUAL
STATISTICAL REVIEW
2013

June 2014



PROVINCE OF PRINCE EDWARD ISLAND

FORTIETH ANNUAL

STATISTICAL REVIEW

2013



Prepared by:

P.E.I. Statistics Bureau
Department of Finance, Energy and Municipal Affairs
June 2014

Government of Prince Edward Island
Home Page:
www.gov.pe.ca

Photo credits: Barrett and MacKay Photography and Tourism P.E.I.

Table of Contents

Foreword	1
Map of Prince Edward Island	2
A Historical Note.....	3
Key Facts About Prince Edward Island.....	4
Economic Review 2013.....	7
Overview.....	7
The Canadian Economy	8
The American Economy	9
The Prince Edward Island Economy	10
Industrial Profiles	14
Index of Statistical Tables	19

Table No.		Page No.
1 to 15	Population and Census	25 to 39
16 to 23	Labour Force.....	40 to 44
24 to 36	Income and Taxation	45 to 53
37 to 43	Gross Domestic Product, Interest and Exchange Rates.....	54 to 60
44 to 47	Price Indexes.....	61 to 64
48 to 51	Trade	65 to 67
52 to 59	Investment and Construction	68 to 72
60 to 78	Farming, Fishing and Forestry.....	73 to 82
79 to 81	Tourism and Accommodations.....	83 to 84
82 to 91	Manufacturing and Energy.....	84 to 89
92 to 93	Transportation.....	90 to 91
94 to 109	Education, Justice and Health.....	92 to 102
110 to 114	Government	103 to 107

Foreword

The 2013 Annual Statistical Review is a snapshot of the Island's economy, population and social make-up. There are a number of interesting facts found throughout its more than 100 data tables, including details of our province's economic performance in 2013.

These data tables give us current, as well as historic, socio-economic information about Prince Edward Island. Over the years, we have found it to be an indispensable reference on the Island population and its economy. As a government, we use the information found in the Annual Statistical Review to make some important policy decisions. It helps us determine where, and when, programs and services are needed.



The information within the Annual Statistical Review is compiled from a variety of sources, including, provincial government departments, the private sector and Statistics Canada.

The information we receive from Statistics Canada is important, and significant. I remain concerned about the federal government's decision to abolish the mandatory long-form census in 2011 and their plan to repeat the voluntary National Household Survey for the 2016 Census. Our Island communities are now realizing that data gathered through the voluntary National Household Survey is not as accurate and complete as it was under the mandatory long-form census.

Despite this ongoing challenge, the people within our Statistics Bureau were able to gather enough facts and figures to complete a 2013 Review. I would like to personally thank them for their hard work and diligence.

All statistics have references to their original source. I encourage you to consult these documents if you seek further information on a particular topic of interest.

For additional statistical information, please visit the Prince Edward Island government website at www.gov.pe.ca/finance.

If you have any suggestions, comments or statistical inquiries, please contact the staff of the Prince Edward Island Statistics Bureau at (902) 368-4030.

A handwritten signature in black ink, appearing to read 'W. Sheridan', written in a cursive style.

Wesley J. Sheridan
Minister of Finance, Energy and Municipal Affairs

Prince Edward Island

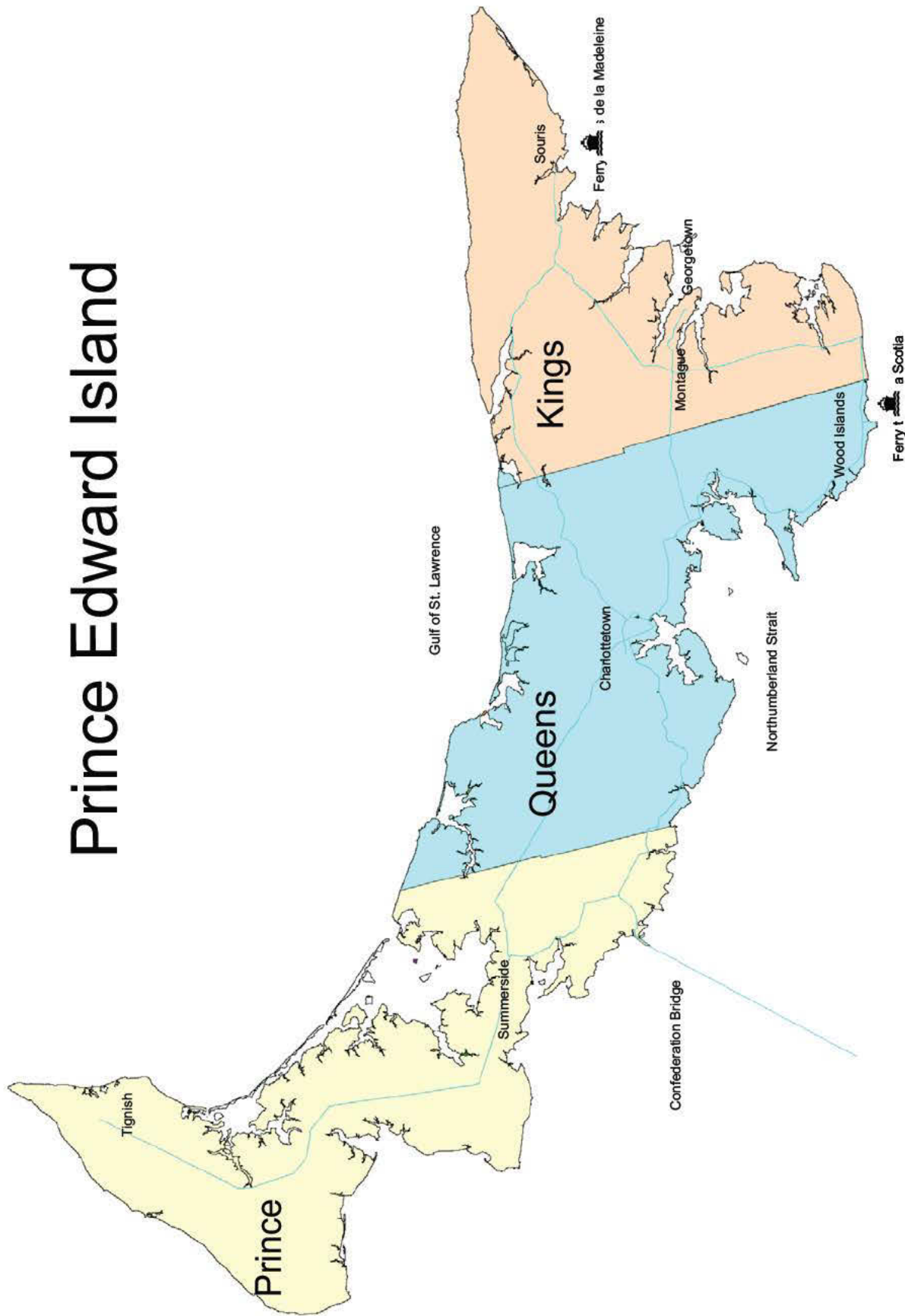



A Historical Note

Before the European explorations, Prince Edward Island was frequently used by the Mi'kmaq People for fishing, hunting and some planting. The Mi'kmaq called the island Epekwitk, meaning "cradle on the waves." Europeans later changed the pronunciation of the name to Abegweit. Historians credit the European discovery of the Island to Jacques Cartier, the French navigator, who claimed the Island for Francis I, King of France, on July 1, 1534. In 1720 the Island, then called Île Saint Jean, was colonized by 300 French settlers, sponsored by a commercial company of the Comte de Saint Pierre. The Island was ceded to Great Britain in 1763. Two years later the designated capital city of the Island of St. John took on the name Charlotte Town in honour of Queen Charlotte, wife of King George III of England. In 1799 the colony was renamed Prince Edward Island in honour of Edward, Duke of Kent, who was then commander of the British forces in North America. Prince Edward Island is known as the "Cradle of Confederation", because the Charlottetown Conference, held there in 1864, initiated the movement toward Canada's federation. The Island became a province in 1873.

The Armorial Bearings¹ of the Province of Prince Edward Island, shown above, were proclaimed to come into force on December 13, 2002. The centrepiece is the Shield of Arms, granted by King Edward VII in 1905, featuring the English heraldic lion, a large oak tree on the right and three young saplings on the left. The mature tree originally represented England, while the three saplings stand for the three counties - Kings, Queens and Prince. Scrolled along the bottom of the Shield of Arms are the Latin words *Parva Sub Ingenti*, which, when translated, read: The small under the protection of the great. The surrounding elements of the Armorial Bearings illustrate significant characteristics of the province, its position in the Canadian federation, its founding peoples and its natural resources.

¹ Description of the Armorial Bearings on this page, and the provincial flag and bird on the following pages, is adapted from the government

Key Facts About Prince Edward Island



PROVINCIAL FLAG

The design of the Prince Edward Island Flag is modelled after the Coat of Arms in rectangular shape and is bordered on the three sides away from the mast by alternate bands of red and white. The official flag was established March 24, 1964.

Land area.....	5,684 sq. km (1,404,547 acres)
Total area of farms.....	2,509 sq. km (619,885 acres)
Population (July 1, 2013, preliminary).....	145,237
2011 Census count (May 10, 2011).....	140,204
Total private dwellings (2011 Census).....	66,943
Urban population (2011 Census).....	67,252
Rural population (2011 Census).....	78,603
Farm population (2011 Census).....	5,150
Non-farm population (2011 Census).....	132,225
Francophone population (2011 Census).....	5,190
Population density per sq. km (2011 Census).....	24.7

Counties and their populations (2011 Census):

Kings County (area: 1,684 sq. km).....	17,990
Queens County (area: 2,020 sq. km).....	77,866
Prince County (area: 1,980 sq. km).....	44,348

Population of selected Island communities (2011 Census):

Cities: Charlottetown (incorp.1855).....	34,562
Summerside (incorp.1877).....	14,751
Towns: Cornwall (incorp.1995).....	5,162
Stratford (incorp.1995).....	8,574
Georgetown (incorp.1912).....	675

Population by Federal Electoral Districts (2011 Census):

Cardigan.....	36,005
Egmont.....	34,598
Charlottetown.....	34,562
Malpeque.....	35,039

Population by Census Agglomeration (CA):

Charlottetown.....	64,487
Summerside.....	16,488



PROVINCIAL BIRD

During the 1977 session of the PEI Legislative Assembly, the Blue Jay was officially named the provincial bird. It was chosen after a province-wide public vote held during Environment Week in 1976. Winter is the ideal time for sighting the Blue Jay, its shrill cries cutting the silence of the crisp winter air.

News media:

Television:..... CBC, ATV

Radio:..... CBAF, CIOG, CBC Radio One, CBC Radio Two, CFCY, Hot 105.5, Q93, Ocean 100, Spud FM

Newspapers: Dailies:..... The Guardian, The Journal Pioneer

Weeklies:West Prince Graphic, Eastern Graphic, La Voix Acadianne



CONFEDERATION BRIDGE

The Confederation Bridge is 12.9 km long, the longest bridge in the world crossing ice covered water. The bridge opened to traffic in the spring of 1997, ending 70 years of daily ferry service.

Transportation:

Confederation Bridge: Borden-Carleton, P.E.I. to Cape Jourimain, N.B.

Airlines:..... Air Canada Jazz, WestJet, Delta, Sunwing

Ferries:.....Wood Islands, P.E.I. to Caribou, N.S.

.....Souris, P.E.I. to Grindstone, P.Q.

Climate:

Average Precipitation: January: 106.0 mm July: 86.0 mm

Temperature (° C): January (mean): max -3.3 min -12.6

..... July (mean): max 23.2 min 13.8

Economic Review 2013

Overview

GDP by industry for Prince Edward Island expanded by 1.4 per cent in 2013. Leading growth sectors in the province were (in 2002 chained prices): manufacturing (up by \$23.8 million or 6.3 per cent), real estate and rental and leasing (up by \$13.8 million or 2.2 per cent), finance and insurance (up by \$12.3 million or 5.2 per cent), and agriculture, forestry, fishing and hunting (up by \$7.0 million or 2.6 per cent). Sectors showing the largest declines were construction (down by \$9.6 million or 3.6 per cent), utilities (down by \$3.1 million or 5.8 per cent), management of companies and enterprises (down by \$1.9 million or 5.7 per cent) and public administration (down by \$1.7 million or 0.3 per cent).

GDP Income and Expenditure tables for 2013 are expected to be released by Statistics Canada in the fall of 2014. Statistics Canada estimates that real GDP growth for PEI in 2012 was 1.5 per cent, the fastest growth in the Atlantic region. Growth between 2011 and 2012 was largely the result of a 3.7 per cent increase in exports. Final domestic demand decreased 0.6 per cent, while household consumption expenditures increased 1.0 per cent. Government gross fixed capital formation declined 15.0 per cent as several major projects were completed. Business investment increased 1.9 per cent, while imports increased 2.7 per cent. Real gross domestic product was revised down for 2010 and 2011 to 2.2 per cent and 1.0 per cent respectively.

The change in the All-Items Consumer Price Index (CPI) for Prince Edward Island was 2.0 per cent in 2013. Leading factors contributing to this were higher prices for energy (up by 4.4 per cent), food (up by 1.0 per cent), and shelter (up by 2.4 per cent). In Canada, prices increased by 0.9 per cent in 2013.

Employment on Prince Edward Island increased by 1.8 per cent in 2013 to average 74,100 for the year, a new all time high. Total labour income increased by 1.8 per cent. The unemployment rate averaged 11.5 per cent in 2013, up 0.2 percentage points from 2012. According to the Survey of Employment, Payrolls and Hours, employment on Prince Edward Island declined by 1.8 per cent in 2013.

Manufacturing shipments on Prince Edward Island increased by 9.6 per cent to \$1,433.1 million in 2013, up from \$1,307.8 in 2012. According to Industry Canada, the value of P.E.I.'s international exports of goods rose by 6.3 per cent in 2013 to \$926.1 million, following a 15.4 per cent increase in 2012.

The Canadian Economy

Statistics Canada estimates that the Canadian economy expanded by 2.0 per cent in 2013. This compares to a 1.7 per cent increase in 2012 and a 2.5 per cent increase in 2011. Diagram 1 shows quarterly real GDP growth between 2010 and 2013.

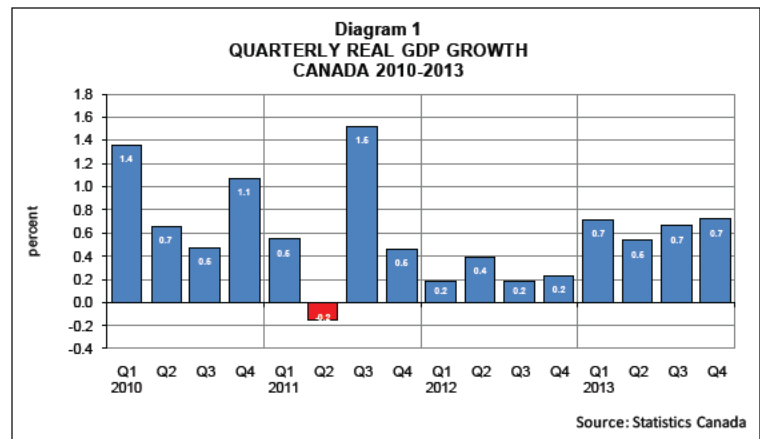

Since emerging from recession in the third quarter of 2009, the Canadian Economy had seven quarters of economic growth, one quarter of contraction in the second quarter of 2011, followed by ten more quarters of growth. Through 2013, growth has been supported by all major industries except manufacturing. Goods production grew 1.7 per cent in 2013 led by mining and oil and gas extraction, and agriculture. The service sector grew 2.1 per cent in 2013, led by finance and insurance, the public sector, accommodation and food services and wholesale and retail trade.

The consumer price index increased 0.9 per cent in 2013. Increases were seen across all components, with the exception of health and personal care. Notable gains were in energy, up 1.5 per cent, shelter, up 1.3 per cent, food, up 1.2 per cent, and transportation, up 0.7 per cent. Core inflation was 0.9 per cent in 2013.

Employment gains were recorded in both the goods and service sectors, at 0.3 and 1.6 per cent respectively. Notable employment gains include trade, up 2.3 per cent, construction, up 4.4 per cent, and health care and social assistance, up 2.3 per cent. Notable declines occurred in manufacturing, down 2.9 per cent, other services, down 3.2 per cent and public administration, down 1.1 per cent. The unemployment rate averaged 7.1 per cent in 2013, a decline of 0.1 percentage points from 2012. Diagram 2 shows percent employment change in Canada by sector.

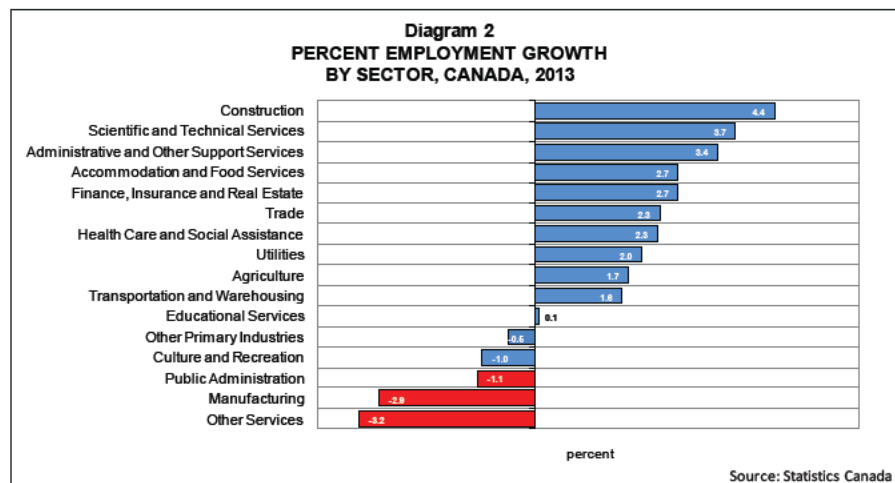

The American Economy

After growing by 2.8 per cent in 2012, real GDP increased 1.9 per cent in 2013. The deceleration in growth was largely caused by the fiscal drag that occurred as a result of the spending sequesters introduced March 1, 2013. Imports also increased over this period. Growth in GDP was widespread with positive contributions coming from personal consumption expenditures, exports, non-residential and residential fixed investment, and private inventory investment.

The employment situation in the United States continues to improve. After expanding by 1.7 per cent in 2012, average non-farm payroll employment grew by 1.7 per cent in 2013, or 2.3 million jobs. Job gains, though modest, have been sustained month to month, with employment growing every month since October 2010. Though the situation is improving, employment remains approximately 1.6 million jobs below its pre-recession peak recorded in 2007.

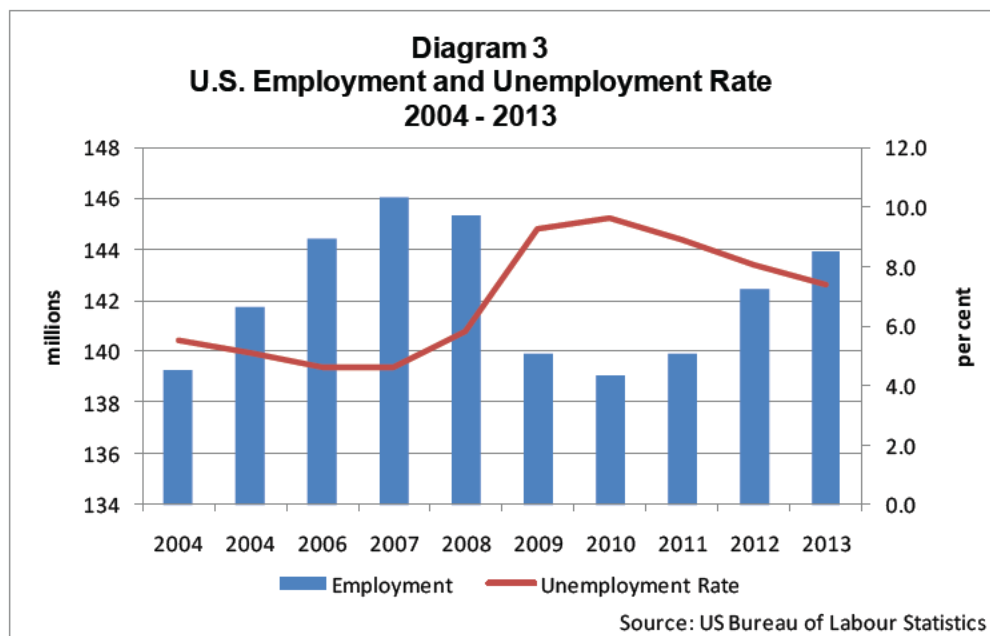

After peaking in 2010 at 9.6 per cent, the average annual unemployment rate continues to trend downward in the United States, finishing 2013 with an average of 7.4 per cent, as shown in diagram 3. Unemployment has been under 8.0 per cent since September of 2012, and finished 2013 at 6.7 per cent in December. This is still markedly higher than in the years prior to the recession. The number of unemployed persons as of December 2013 was 12.2 million. Of those people, the long term unemployed, those who have been out of work for more than 27 weeks, account for 4.8 million or nearly 40 per cent of the total unemployed.

The Prince Edward Island Economy

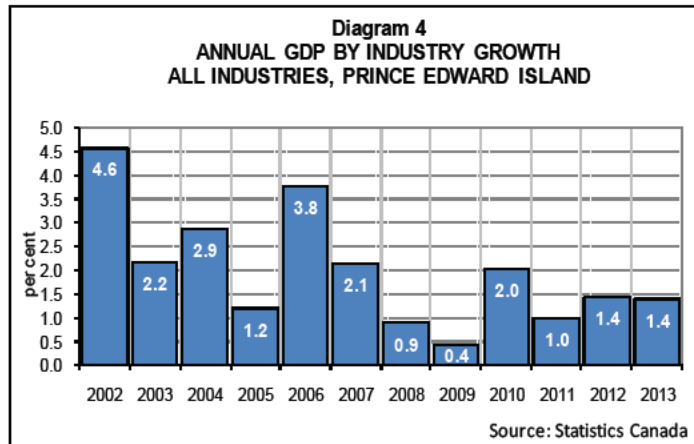

Gross Domestic Product

Statistics Canada preliminary estimates of GDP by Industry indicate that the Prince Edward Island economy expanded by 1.4 per cent in chained 2007 dollars in 2013, following 1.4 per cent growth in 2012 and 1.0 per cent growth in 2011. Diagram 4 shows growth in provincial Gross Domestic Product (GDP) by Industry since 2002. For more information about GDP see Tables 37 to 43.²

Consumer Prices

The All-Items Consumer Price Index for Prince Edward Island increased by 2.0 per cent in 2013, compared to a rise of 0.9 per cent nationally. Core inflation, the year-over-year rate of change of the CPI excluding food, energy and the effects of changes in indirect taxes, rose by 1.8 per cent in 2013.

Energy prices continued to rise in 2013, up 4.4 per cent as compared to 3.2 per cent in 2012. Diagram 5 shows the annual average price of unleaded gasoline and fuel oil sold on Prince Edward Island between 2006 and 2013. Gasoline prices (regular self-serve) averaged \$1.295 per litre for 2013, the highest ever average annual price for gasoline on PEI. Prices peaked at \$1.365 per litre in August, the highest price since July 2008. Prices declined for the following two months before rising once again to finish the year at \$1.301 per litre in December. The price of home heating oil averaged \$1.106 per litre in 2013, ranging from a high of \$1.185 per litre in March to a low \$1.016 per litre in June. For more information on Consumer Prices, see Tables 44 - 47, and for more on fuel and oil prices and national comparisons, see Tables 90 and 91.

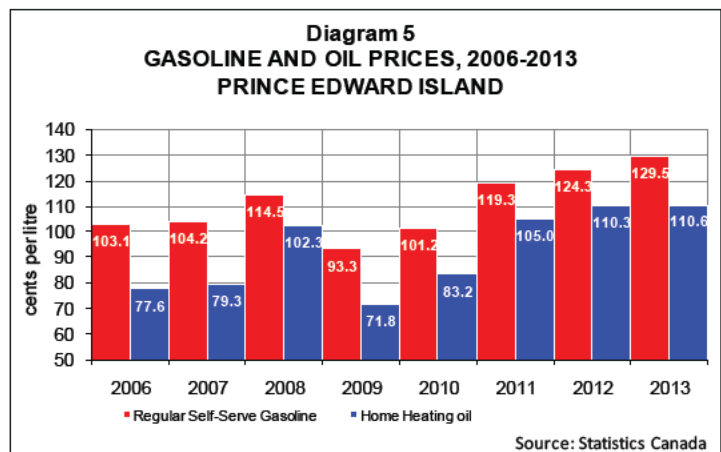

² The Canadian System of National Accounts, Provincial and Territorial income and expenditure accounts for 2013 will be released by Statistics Canada in November 2014.

Labour Force

The annual average of total employment on Prince Edward Island increased by 1.1 per cent from 72,000 in 2011 to 72,800 in 2012. Employment in the goods-producing sector decreased by 1.1 per cent in 2012, while employment in the service providing sector increased by 1.7 per cent.

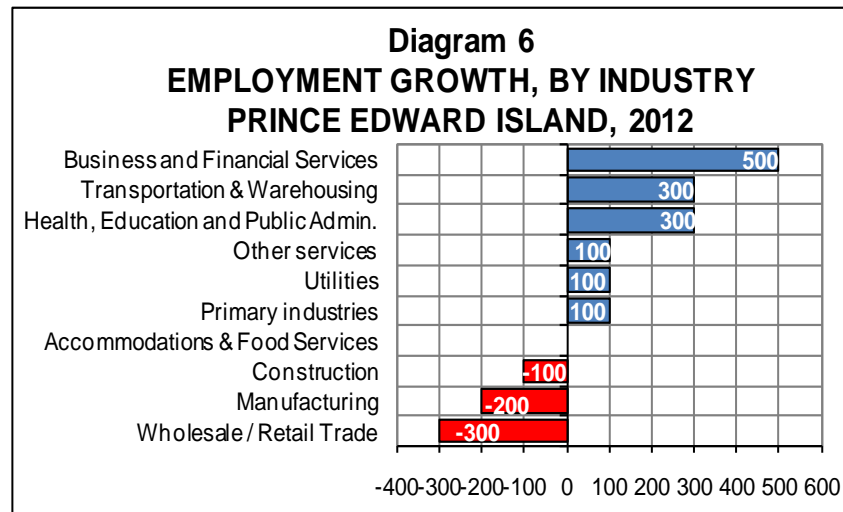

Source: Statistics Canada

Diagram 6 indicates that a total of 1,400 jobs were created in business and financial services, transportation and warehousing, health, education, and public administration, other services, primary industries, and utilities in 2012. The remaining sectors accounted for a loss of 600 jobs.³ The labour force participation rate decreased slightly from 68.1 per cent in 2011 to 68.0 per cent in 2012. The annual average unemployment rate has remained steady for three years, going from 11.2 per cent in 2010 to 11.3 per cent in 2011 and remaining at 11.3 per cent in 2012. Statistics Canada's Survey of Employment, Payrolls and Hours shows that employment on Prince Edward Island decreased by 0.7 per cent in 2012, the first annual decline according to that measure since 2006. The largest declines were seen in management services, administrative support, and health and social services. Sectors showing the most growth were accommodation and food services, manufacturing, and professional services. For more information about the labour force see Tables 16 to 22.

³ The sum of industry gains and losses may not equal the total due to rounding.

Income

Statistics Canada estimates that labour income for Prince Edward Island rose 1.8 per cent to reach \$2,940 million in 2013. Diagram 7 shows labour income growth from 2003 to 2013. The major contributors to growth in 2013 were in professional and personal services (up by 4.7 per cent), public administration (up by 2.5 per cent), and transportation and storage (up by 11.8 per cent). For more information about expenditures, incomes and wages, see Tables 24 to 36.

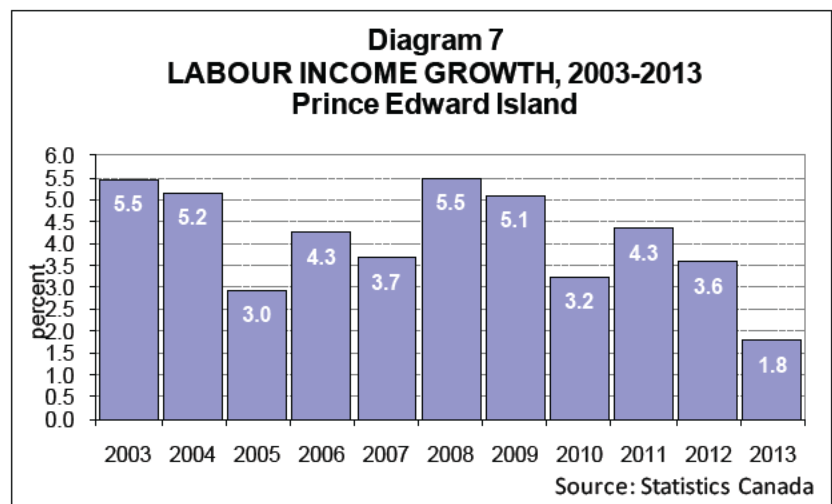

Population

On July 1, 2013, the population of Prince Edward Island was estimated at 145,273, an increase of 72 persons or 0.05 per cent over 2012. The population of Canada increased by 1.2 per cent over the same period. Preliminary data show that 863 immigrants chose Prince Edward Island as their new home in 2012/13 while 161 emigrants left the Island, resulting in a total of 716 for net international migration. Net interprovincial migration was -1,074, with Ontario, Alberta, and New Brunswick being the top destinations of Islanders leaving for other provinces. Between July 1, 2012 and June 30, 2013 the total number of Island births was an estimated 1,440. The number of deaths was estimated to be 1,287, an increase of 2.1 per cent. Thus population growth by natural increase amounted to 153 during that period.

The following table illustrates interprovincial migration flows to and from Prince Edward Island.

Table 1. INTER- PROVINCIAL MIGRATION, 2012/2013

Province:	Migration to Prince Edward Island	Migration from Prince Edward Island	Net Migration
Ontario	1,083	1,288	-205
Alberta	294	859	-565
New Brunswick	385	661	-276
Nova Scotia	647	602	+45
British Columbia	235	240	-5
Quebec	196	176	+20
Newfoundland	125	162	-37
Territories	66	107	-41
Saskatchewan	70	79	-9
Manitoba	45	46	-1
TOTAL	3,146	4,220	-1,074

Source: Statistics Canada, Demography Division

The aging of the Island population is illustrated by the fact that the median age⁴ has risen from 25.5 years in 1973 to 43.1 years in 2013. Furthermore, while 11.1 per cent of the population was 65 years and older in 1973, this proportion had risen to 17.3 per cent in 2013.

According to the 2011 Census of Population count on May 10, 2011 there were 140,204 persons living on Prince Edward Island. Revised population estimates based on the 2011 Census were published by Statistics Canada in the fall of 2013. For more information on population and Census see Tables 1 to 15.

⁴ Median age is the age at which half of the population is older and half younger.

Industrial Profiles

Manufacturing

Diagram 8 shows total manufacturing shipments for Prince Edward Island from 2008 to 2013. Total shipments increased by 11.8 per cent in 2013 to a value of \$1,456 million. This follows increases in both 2011 and 2012. Fish product shipments increased by 6.0 per cent over 2012 to value \$154 million. Employment in the manufacturing sector fell by 2.0 per cent in 2013, the sixth straight year of employment decline in this sector. The number of employed persons in the manufacturing sector was 4,900.

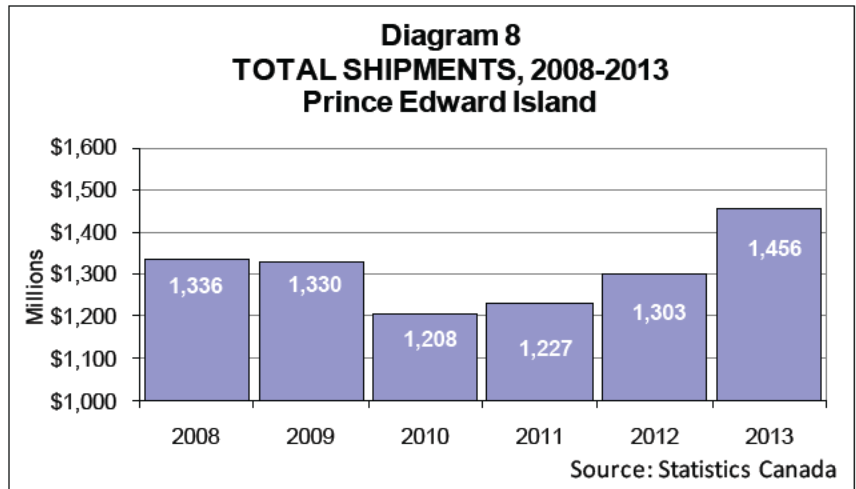

For more information on the manufacturing sector see Tables 82 and 83.

Exports

According to Industry Canada, the total value of exported goods grew from \$870.9 million in 2012 to \$926.1 million in 2013, an increase of 6.3 per cent. Exports of frozen food products made up 24.0 per cent of all international exports of goods in 2013. Its value increased from \$208.8 million in 2012 to \$222.1 million in 2013, an increase of 6.4 per cent. Other exports included seafood products valued at \$146.4 million (up by 4.0 per cent from 2012), \$65.9 million in vegetable and melon farming exports, (up by 10.3 per cent) and \$65.3 million in aerospace products and parts (up by 2.8 per cent). For more export data see Tables 50 and 51.

Agriculture

Farm cash receipts for 2013 totaled \$497.0 million, an increase of 3.0 per cent over 2012. This compares to an increase of 1.1 per cent for Canada as a whole. Total crop receipts totaled \$321.7 million, an increase of 1.0 per cent over 2012, due to increases in grains, fruits and other crops. Potato receipts remained at a historically high level in 2013, declining slightly by 0.6 per cent. Total livestock receipts grew for the fourth consecutive year, increasing by 0.8 per cent. Cattle receipts increased by 5.6 per cent, while hog receipts declined by 7.8 per cent. Dairy receipts also saw an increase, rising slightly by 0.2 per cent.

For more data on Agriculture, see tables 60 to 72.

Retail Trade

Retail sales on Prince Edward Island in 2012 increased for the third year in a row with a 3.4 per cent increase. Diagram 9 shows retail sales since 2002. Sales were valued at \$1,931.6 million. Higher food prices were reflected in a 3.9 per cent increase in sales at supermarkets with sales of \$372.7 million. Motor vehicle and parts dealers also saw a significant increase, up 11.9 per cent or \$41.3 million. Sales were

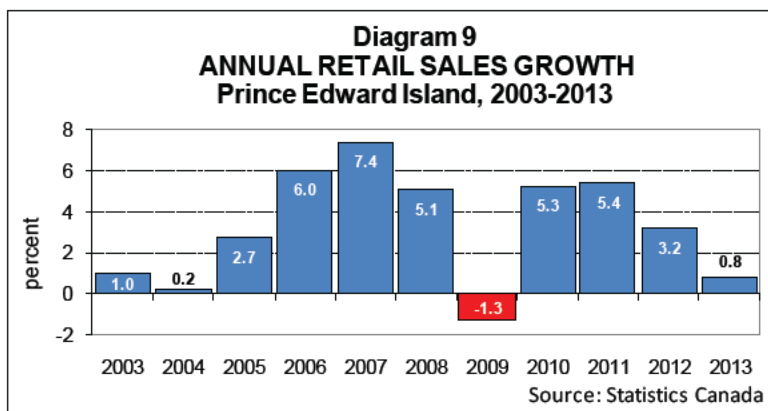

down at gasoline stations (down 0.5 per cent or \$1.4 million) and pharmacies and personal care stores (down 2.9 per cent or \$4.1 million). The number of new vehicles sold saw an increase of 805 vehicles with a total of 6,600 vehicles sold, an all time high for new vehicles sold on PEI. The value of new vehicles sold was \$178.1 million (up 9.7 per cent), also an all time high. Employment in the wholesale/retail trade sector decreased by 3.0 per cent to 9,700 people in 2012. Employment in this sector remains the largest private sector employer in the province. For information about the retail trade sector see Tables 47 and 48.

Fisheries and Forestry

The Department of Fisheries, Aquaculture and Rural Development estimates that the value of total fish landings in 2013 declined by 9.2 per cent to \$154.8 million. Molluscs and crustaceans continue to be the top species of the Island fishery comprising 94.4 per cent of the total value of all fish landings. Although lobster landings increased by 3.9 per cent to reach a record 28.4 million pounds, the value of lobster landings decreased by 19.7 per cent in 2013, to value \$91.4 million. After seeing increases in 2011 and 2012, lobster prices declined by 28.6 per cent in 2013 to \$3.00/lb, the lowest price since 1993. The value of other crustaceans and molluscs increased by 20.7 per cent in 2013. Diagram 10 shows the value of lobster landings on PEI from 2004 to 2013.

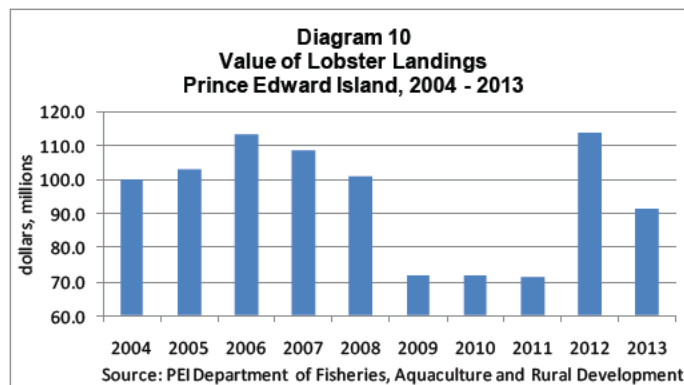

Landings of groundfish, pelagic and estuarial fish were 15.7 per cent lower than last year, falling to 19.8 million pounds, the third straight year of decline. Prices decreased in 2013 for cod (down by 14.8 per cent to 95.4 cents/lb.), herring (down by 23.0 per cent to 20.8 cents/lb.), mackerel (down by 25.7 per cent to 34.2 cents/lb.), smelts (down by 32.3 per cent to 75.8 cents/lb.), snow crab (down by 9.8 per cent to \$2.25/lb.), and oysters (down by 4.8 per cent to \$1.20/lb.). Higher prices were seen for hake (up by 45.6 per cent to 52.4 cents/lb.), rock crab (up by 8.2 per cent to 48.7 cents/lb.) and mussels (up by 12.1 per cent to 65.0 cents/lb.). For more data on fisheries see Tables 74 to 78.

The P.E.I. Department of Environment, Energy and Forestry estimates that the total volume of wood harvested on Prince Edward Island increased from 386,000 cubic metres in 2011 to 483,000 cubic metres in 2012, an increase of 25.1 per cent⁵. Industrial wood production increased by 7.9 per cent in 2012, while the consumption of fuel wood and fuel chips increased by 30.3 per cent. For more data see Table 73.

⁵ 2013 data was unavailable at time of printing.

Tourism

Cruise ship passengers to the Island increased by 38.0 per cent, with 69 ships bringing just over 93,000 passengers to the Island. Occupancy rates at Island accommodations decreased by 1.8 percentage points, while the number of overnight stays increased by 0.1 per cent. Campgrounds continued to do well in 2013, with sight nights sold up 6.1 per cent and the occupancy rate up 2.7 percentage points. Air traffic declined by 0.3 per cent in 2013, while ferry traffic⁶ fell by 2.2 per cent. Bridge traffic decreased by 0.7 per cent.

For more information on tourism, see tables 79 to 81 and table 92.

Construction and Investment

Statistics Canada estimates that total investment on Prince Edward Island was \$969.8 million in 2013, an increase of 7.8 per cent over the previous year. Public sector investment increased from \$269.1 million in 2012 to \$311.2 million in 2013, an increase of 15.6 per cent, while private sector investment grew by 4.5 per cent, from \$630.5 million in 2012 to \$658.6 million in 2013.

Non-residential investment declined by 13.0 per cent in 2013, due mainly to a 45.9 per cent decrease in industrial investment. Government and Institutional investment saw an increase of 4.6 per cent, while commercial investment was down 10.3 per cent.

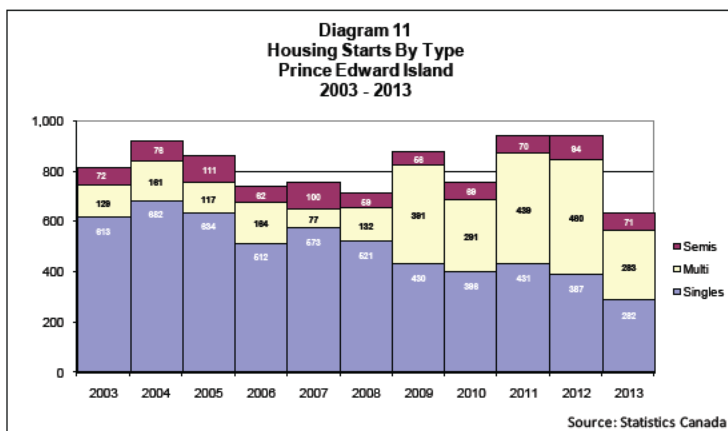

Residential investment decreased 2.1 per cent in 2013, largely due to decreased investment in singles and row housing, which declined by 17.6 per cent and 20.2 per cent respectively. Investment in doubles increased by 32.4 per cent, while investment in apartments increased by 9.3 per cent.

The Canada Mortgage and Housing Corporation (CMHC) estimated that there were 636 new housing starts on Prince

Edward Island in 2013, a decline of 32.4 per cent. As seen in Diagram 11, row housing decreased from 127 starts in 2012 to 36 in 2013. The number of semi-detached and duplex starts also decreased, from 94 in 2012 to 71 in 2013. Single dwelling housing starts fell in 2013, going from 387 in 2012 to 282 in 2013, a decrease of 27.1 per cent.

For more information on Investment and Construction see Tables 52 to 59.

⁶ Total passengers, Wood Islands, PE to Caribou, NS and Souris, PE to Magdalen Islands, QC.

Transportation

The total number of passengers travelling through Charlottetown Airport decreased slightly in 2013, falling from 297,329 in 2012 to 296,301 or 0.3 per cent. 146,835 passengers flew into Prince Edward Island (down 0.8 per cent from 2012), while 149,466 people left the province by air (up by 0.1 per cent).

More transportation data can be found in Tables 92 and 93.

The Public Service Sector

Statistics Canada's Survey of Employment, Earnings and Hours (SEPH) indicates that employment in public administration (federal, provincial and municipal) decreased by 1.5 per cent in 2013. Employment in the health and social services sector decreased by 4.9 per cent, while employment in the education sector decreased by 2.3 per cent.

Provincial Finance

The provincial Public Accounts, Consolidated Statement of Operations shows that the Province of Prince Edward Island received \$1,597.0 million in total revenue in fiscal year (FY) 2012/13, 0.6 per cent higher than in FY 2011/12. Provincial own-source revenues were valued at \$990.4 million that year, an increase of 4.9 per cent from a year earlier. Total federal transfers to Prince Edward Island contributed 37.3 per cent to the province's total revenue in FY 2012/13 compared to 39.7 per cent in the last fiscal year. Equalization payments increased by 2.4 per cent to value \$337.1 million, while Canada Health and Social Transfer (CHST) payments advanced 3.1 per cent to total \$170.5 million that fiscal year. Total expenditures rose by 0.3 per cent to reach \$1,676 million.

The Consolidated Statement of Operations also shows a deficit for FY 2012/13 in the amount of \$78.6 million. As of March 31, 2013 the provincial net debt was \$2,039.6 million, up 6.9 per cent from 2012. More data on the government sector can be found at Tables 110 to 114.

Index of Statistical Tables

POPULATION AND CENSUS	PAGE
1. Population as of July 1, Canada and Provinces, 2005 – 2013.....	25
2. Population and Components of Growth, Prince Edward Island, 1997 – 2013	26
3. Population and Components of Growth, by County, P.E.I., 2004 – 2013.....	27
4. Vital Statistics, Prince Edward Island, 2001 – 2013.....	28
5a. Origin and Destination of Interprovincial Migrants, July 1, 2012 to June 30, 2013	28
5b. Migration to and from Prince Edward Island, 2007/08 - 2012/13, by Province of Origin.....	28
6. Components of Migration, International and Inter-Provincial, Prince Edward Island, 1997/98 to 2012/13.....	29
7. Population by Sex and Age Groups as of July 1, 2011 - 2013, Prince Edward Island.....	30
8. Census Population by Statistical Region, Prince Edward Island, 1901 – 2011.....	31
9a. Census Population of Cities, Towns, Villages and Native Reserves on Prince Edward Island, 1996 - 2011	32
9b. Census Population of Townships (Lots) on Prince Edward Island, 1996-2011	33
10. Farm and Non-Farm Populations, Prince Edward Island, 1931 – 2011	34
11. Ethnic Origins, 2011 National Household Survey, Prince Edward Island	35
12. 2011 Census Data on Population, Dwellings and Families, Prince Edward Island	36
13. Census Families by Structure and Age Groups of Children, Prince Edward Island, July 1, 2009 – 2013	37
14. Census Families: Families by Size and Structure, Prince Edward Island, July 1, 1993 – 2013	38
15. 2011 Census and NHS Data on Private Households, Prince Edward Island	39
 LABOUR FORCE	
16. Labour Statistics, Canada by Province, 2013.....	40
17. Labour Statistics, Prince Edward Island, 2004 - 2013	40
18. Employment by Occupation, Prince Edward Island, 2008- 2013.....	41
19. Employment by Industry (SEPH), Prince Edward Island, 2007 - 2013.....	41
20. Labour Statistics by Age and Gender, Prince Edward Island, 2013	42
21. Estimates of Employment by Industry (LFS), Prince Edward Island, 2006 – 2013	43
22. Labour Force by Educational Attainment, Prince Edward Island, 2006 – 2013.....	43
23. Number of Businesses, Location Counts 2005 – 2013 and Employment Size 2013.....	44
 INCOME AND TAXATION	
24. Average Household Expenditures, Prince Edward Island, 2007 – 2012	45
25. Average Weekly Wages by Selected Industries, Prince Edward Island, 2008 – 2013.....	46
26. Wages, Salaries and Supplementary Labour Income, Prince Edward Island, 2009 – 2013	46
27. Employment Insurance Statistics, Prince Edward Island, 2008 – 2013	46
28. Number of Beneficiaries Receiving Regular Employment Insurance Benefits, by Occupation, Prince Edward Island, 2006 – 2013.....	47
29. Percentage Distribution of Individuals by Total Earnings, Prince Edward Island, 2002 – 2011	48
30. Household Income, Prince Edward Island, 2004 – 2012	48
31. Before-Tax and After-Tax Low Income Cut-offs, Canada, 2011, and Incidence of After-Tax Low Income Cut-offs by Province, 2008 – 2011	49

32.	Total Income by Income Source, Prince Edward Island, 2004-2011	50
33.	Personal Income Tax Returns, Income and Taxes Paid, Prince Edward Island, 2005 - 2011 Taxation Years	51
34.	All Returns and Taxable Returns by Counties and Major Cities, Prince Edward Island, 2009 Taxation Year	51
35.	Personal Income Tax Returns, Taxable Returns and All Returns by Income, Prince Edward Island, 2010 Taxation Year.....	52
36.	Personal Income Tax Returns, All Returns by Occupation, Prince Edward Island, 2009 Taxation Year	53

GROSS DOMESTIC PRODUCT, INTEREST RATE AND EXCHANGE RATE

37a.	Real Provincial Gross Domestic Product, Prince Edward Island, 2008 – 2012.....	54
37b.	Real Provincial Gross Domestic Product, Contribution to Per Cent Change, Prince Edward Island, 2008 – 2012.....	55
38.	Provincial Gross Domestic Product, Expenditure-based, Prince Edward Island, 2008 – 2012	56
39.	Provincial Gross Domestic Product, Income-based, Prince Edward Island, 2008 – 2012	57
40.	Performance of Gross Domestic Product, Prince Edward Island Relative to Canada, 2007 – 2012.....	58
41.	Miscellaneous Financial Statistics: Canada Interest Rate and Currency Exchange Rate, 2011 – 2013	58
42.	Provincial Gross Domestic Product by Industry at 2007 Chained Dollars, Prince Edward Island, 2008 – 2013.....	59
43.	Provincial Gross Domestic Product by Industry, Percentage Distribution, Prince Edward Island, 2008 – 2013.....	60

PRICE INDEXES

44.	All-Items Consumer Price Index, (2011 Basket Content) Canada, Prince Edward Island and Charlottetown, 1987 – 2013.....	61
45.	Consumer Price Index, Annual Averages of Major Components, Prince Edward Island, 1999 – 2013.....	62
46.	Consumer Price Index, Annual Averages of Major Components, Canada, 1999 – 2013.....	63
47.	Industrial Product Price Indexes, Selected Commodities, Canada, 1999 – 2013	64

TRADE

48.	Value of Retail Trade, Prince Edward Island, 1998 - 2013, Value of Retail Trade by Type of Business, Prince Edward Island, 2008 – 2013.....	65
49.	Value of New Motor Vehicle Sales, Prince Edward Island, and Number of New Motor Vehicle Sales, Prince Edward Island, 1997 – 2013	66
50.	International Exports from Prince Edward Island by Principal Trading Areas, 2004 – 2013	67
51.	International Exports from Prince Edward Island, by Major Commodities, 2005 – 2013	67

INVESTMENT AND CONSTRUCTION

52.	Total Investment by Type and Industry, Prince Edward Island, 2008 – 2014.....	68
53.	Public Investment and Private Investment, Prince Edward Island, 2002 – 2014.....	69
54.	Non-Residential Construction Investment, by Year and Quarter, Seasonally Adjusted, Prince Edward Island, 2004 – 2013.....	70
55.	Housing Starts, Completions and Under Construction by Year and Quarter, Prince Edward Island, 2012 – 2013.....	70

56.	Housing Starts by Type of Unit, Prince Edward Island, 2002 – 2013.....	71
57.	Annual Vacancy Rate, Prince Edward Island, 2001 – 2012.....	71
58.	Average Monthly Apartment Rent, Charlottetown, Prince Edward Island, 2002 – 2013.....	71
59.	Value of Building Permits and Number of Residential Building Permits by Type, Prince Edward Island, 1996 – 2013.....	72

FARMING, FISHING, AND FORESTRY

60.	Farm Cash Receipts, Prince Edward Island, 2005 – 2013.....	73
61.	Income of Farm Operators from Farming Operations, Prince Edward Island, 2004 – 2012.....	74
62.	Annual Farm Product Price Index, Prince Edward Island, 2005 – 2013.....	74
63.	Potato Acreage, Production, Farm Price and Value, Prince Edward Island, 1994 – 2013.....	75
64.	Disposition of Potatoes, Prince Edward Island, 2004 – 2012.....	75
65.	Supply-Disposition of Farm Animals, Prince Edward Island, 2011 – 2013.....	76
66.	Supply-Disposition of Mink, Prince Edward Island, 2004 – 2012.....	76
67.	Capital Value of All Farms, Prince Edward Island, 1997 – 2013.....	77
68.	Farm Debt Outstanding as of 31 December, Classified by Lender, Prince Edward Island, 2007 – 2013.....	77
69.	Comparison of Selected Census Farm Data, Prince Edward Island, 1996, 2001, 2006 and 2011.....	78
70.	Selected 2011 Census of Agriculture Statistics by County, Prince Edward Island.....	78
71.	Census Farm Data by Gross Receipts Class, Prince Edward Island, 1996, 2001, 2006 and 2011.....	79
72.	Total Number of Farms, by Industry Group, Prince Edward Island, 1996, 2001, 2006 and 2011.....	79
73.	Estimates of Primary Forest Production, Prince Edward Island, 2005 – 2012.....	80
74.	Fish Landings and Values, Prince Edward Island, 2010 – 2013.....	80
75.	Lobster Landing Statistics, Prince Edward Island, 2008 – 2013.....	81
76.	Average Price Received by Fishers, Prince Edward Island, 2006 – 2013.....	82
77.	Aquaculture Statistics, Prince Edward Island, 2000 – 2013.....	82
78.	Aquaculture Economic Statistics, Prince Edward Island, 2008 – 2013.....	82

TOURISM AND ACCOMMODATIONS

79.	Number of Locations and Total Receipts from Major Accommodation Groups, Prince Edward Island, 2005 – 2012.....	83
80.	Restaurants, Taverns and Other Establishments, Receipts and Locations, Prince Edward Island, 2005 – 2013.....	83
81.	Total Sales from Taxable Tourism-Related Services, Prince Edward Island, 2001 – 2012.....	84

MANUFACTURING AND ENERGY

82.	Principal Statistics of Manufacturing Industries, Prince Edward Island, 2011 – 2012.....	84
83.	Estimated Value of Shipments, Manufacturing Industries, and by Month, Prince Edward Island, 2007 – 2013.....	85
84.	Prince Edward Island Electricity Statistics, Capability and Peak Load, 2006 – 2013.....	86
85.	Total Electricity Supply, Prince Edward Island, 2006 – 2013.....	86
86.	Twelve Month Average of Residential Cost of 500 kWh of Electricity, Charlottetown, Prince Edward Island, 2006 – 2013.....	86
87.	Sales of Refined Petroleum Products, Prince Edward Island, 2006 – 2013.....	87

88.	Gasoline Sales for the Fiscal Year ended March 31, Prince Edward Island, 2007 – 2013	87
89.	Motor Vehicle Registrations, Prince Edward Island, 2006 – 2013	87
90.	West Texas Intermediate Crude Oil Spot Prices by Month, 1994 – 2013.....	88
91.	Average Retail Price for Regular Gasoline (Cents) at Self-serve Stations and Heating Fuel In Major Urban Centres, Canada, 2003 – 2013	89

TRANSPORTATION

92.	Confederation Bridge Two-Way Crossings, 2010 - 2013, Ferry Service, 2007 - 2013, and Air Passengers, 2009 - 2013, Prince Edward Island.....	90
93.	Water Freight by Port, 2010 - 2013, by Port and Commodity, 2013, and Number of Shipping Arrivals by Port, 2006 - 2013, Prince Edward Island	91

EDUCATION, JUSTICE AND HEALTH

94.	Household Access to Internet at Home, by Household Income Quartile, Canada and Provinces, 2012	92
95.	School Enrolment, Prince Edward Island, 2007/08 to 2013/14.....	92
96.	Enrolments, University of Prince Edward Island, 2007/08 to 2013/14	92
97.	Enrolments, Holland College, 2009/10 to 2012/13	93
98.	Child Protection Services, Children in Care by Region, Prince Edward Island, 2009 – 2013	93
99.	Crime Statistics, Prince Edward Island, 2007 – 2012	94
100.	Total Inmate Days, Prince Edward Island, 2009 – 2011	95
101.	Community and Correctional Service Community Programs, Participant Numbers, Prince Edward Island, 2010 – 2011	95
102.	Business Bankruptcies, Prince Edward Island, and Value of Liabilities, Prince Edward Island, 2004 – 2013.....	96
103.	Physician, Hospital and Nursing Home Statistics, Prince Edward Island, 2007 – 2013	97
104.	Acute Care Hospital Expenditures, Prince Edward Island, 2008/09 to 2012/13.....	98
105.	Physicians Services, Prince Edward Island, 2008/09 to 2012/13.....	99
106.	Total Fertility Rate, Canada and Provinces, 1999 – 2011	100
107.	Life expectancy at Birth in Years, Canada and Prince Edward Island, 1994 – 2009.....	100
108.	Age-Standardized Mortality Rates, by Cause of Death and Sex, Prince Edward Island and Canada, 1985 – 2011.....	101
109.	Canadian Community Health Survey Indicator Profile, Prince Edward Island, 2011 - 2013	102

GOVERNMENT

110.	Province of Prince Edward Island Revenue, Fiscal Years Ending March 31, 2010 - 2013 (Consolidated Statement of Operations)	103
111.	Province of Prince Edward Island Ordinary Expenditures, Fiscal Years Ending March 31, 2010 - 2013 (Consolidated Statement of Operations)	104
112.	Revenue and Expenditure by All Levels of Government, National Accounts Basis, Prince Edward Island, 2004 – 2009	105
113.	Provincial Government Employment, Prince Edward Island, 2002 - 2013, and by Department, 2013	106
114.	General Government Employment and Average Weekly Earnings, Prince Edward Island, 1996 – 2013	107

STATISTICAL TABLES

TABLE 1

POPULATION AS OF JULY 1, 2005-2013
CANADA AND PROVINCES

Province/Territory:	2005 ^(r)	2006 ^(r)	2007 ^(r)	2008 ^(r)	2009 ^(r)	2010 ^(r)	2011 ^(r)	2012 ^(r)	2013 ^(p)
Newfoundland	514,315	510,584	509,039	511,543	516,729	521,972	525,037	526,841	526,702
Annual change (%)	-0.6	-0.7	-0.3	0.5	1.0	1.0	0.6	0.3	0.0
Prince Edward Island	138,064	137,865	137,721	138,764	139,909	141,678	144,038	145,165	145,237
Annual change (%)	0.3	-0.1	-0.1	0.8	0.8	1.3	1.7	0.8	0.0
Nova Scotia	937,899	937,869	935,071	935,865	938,194	942,073	944,469	945,061	940,789
Annual change (%)	-0.2	0.0	-0.3	0.1	0.2	0.4	0.3	0.1	-0.5
New Brunswick	748,044	745,609	745,407	746,855	749,954	753,044	755,530	756,997	756,050
Annual change (%)	-0.2	-0.3	0.0	0.2	0.4	0.4	0.3	0.2	-0.1
Quebec	7,581,192	7,631,873	7,692,736	7,761,504	7,843,475	7,929,365	8,007,656	8,084,059	8,155,334
Annual change (%)	0.6	0.7	0.8	0.9	1.1	1.1	1.0	1.0	0.9
Ontario	12,527,990	12,661,566	12,764,195	12,882,625	12,997,687	13,135,063	13,263,544	13,411,994	13,537,994
Annual change (%)	1.1	1.1	0.8	0.9	0.9	1.1	1.0	1.1	0.9
Manitoba	1,178,296	1,183,524	1,189,366	1,197,774	1,208,589	1,220,930	1,233,728	1,250,032	1,265,015
Annual change (%)	0.4	0.4	0.5	0.7	0.9	1.0	1.0	1.3	1.2
Saskatchewan	993,523	992,302	1,002,048	1,017,346	1,034,782	1,051,425	1,066,349	1,087,546	1,108,303
Annual change (%)	-0.4	-0.1	1.0	1.5	1.7	1.6	1.4	2.0	1.9
Alberta	3,321,638	3,421,361	3,514,031	3,595,755	3,679,092	3,732,573	3,790,191	3,888,739	4,025,074
Annual change (%)	2.6	3.0	2.7	2.3	2.3	1.5	1.5	2.6	3.5
British Columbia	4,195,764	4,241,691	4,290,988	4,349,412	4,410,679	4,465,924	4,499,139	4,543,308	4,581,978
Annual change (%)	1.0	1.1	1.2	1.4	1.4	1.3	0.7	1.0	0.9
Yukon	31,899	32,271	32,557	33,088	33,732	34,596	35,402	36,247	36,700
Annual change (%)	1.4	1.2	0.9	1.6	1.9	2.6	2.3	2.4	1.2
Northwest Territories	43,401	43,178	43,374	43,350	43,149	43,278	43,501	43,620	43,537
Annual change (%)	0.2	-0.5	0.5	-0.1	-0.5	0.3	0.5	0.3	-0.2
Nunavut	30,339	30,812	31,395	31,892	32,600	33,353	34,196	34,703	35,591
Annual change (%)	1.6	1.6	1.9	1.6	2.2	2.3	2.5	1.5	2.6
CANADA	32,242,364	32,570,505	32,887,928	33,245,773	33,628,571	34,005,274	34,342,780	34,754,312	35,158,304
Annual change (%)	1.0	1.0	1.0	1.1	1.2	1.1	1.0	1.2	1.2

r: revised data p: preliminary data

Note: All population data are based on the 2011 Census counts adjusted for net undercoverage.

Source: Statistics Canada. Table 051-0001 - Estimates of population, by age group and sex for July 1, Canada, provinces and territories, annual

TWENTY-FIVE YEARS OF POPULATION GROWTH, CANADA AND PROVINCES, 1988-2013

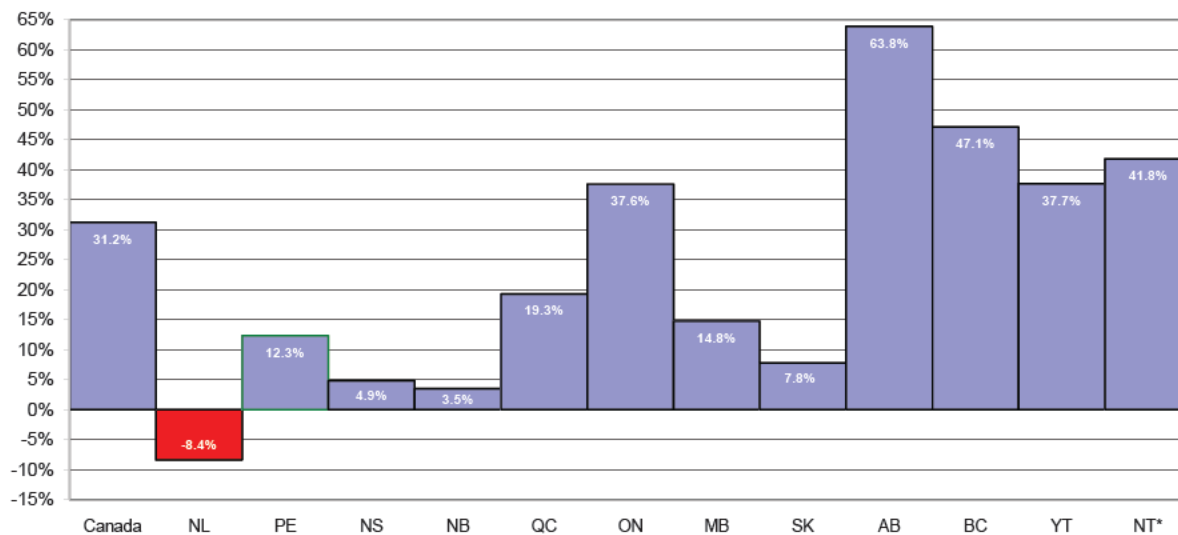

NT * : Northwest Territories and Nunavut

Source: Statistics Canada, Demography Division.

TABLE 2

POPULATION AND COMPONENTS OF GROWTH, 1997-2013
PRINCE EDWARD ISLAND

Year	July 1 - June 30						
	July 1 Population	Births	Deaths	Net Interprovincial Migration	Net International Migration	Non- Permanent Residents	Residual
1997	136,095	1,530	1,132	-416	62	-38	297
1998	135,804	1,539	1,108	193	4	145	296
1999	136,281	1,529	1,182	104	64	-29	297
2000	136,470	1,381	1,209	165	112	4	258
2001 ^(r)	136,665	1,313	1,205	62	47	-7	-1
2002 ^(r)	136,876	1,374	1,217	165	-8	29	-2
2003 ^(r)	137,221	1,403	1,225	144	111	26	-1
2004 ^(r)	137,681	1,371	1,126	-139	216	60	-1
2005 ^(r)	138,064	1,329	1,165	-639	255	74	53
2006 ^(r)	137,865	1,428	1,143	-849	703	150	433
2007 ^(r)	137,721	1,447	1,166	-291	1,246	240	433
2008 ^(r)	138,764	1,471	1,274	-536	1,688	228	432
2009 ^(r)	139,909	1,407	1,177	60	1,756	155	432
2010 ^(r)	141,678	1,428	1,176	-210	2,463	226	371
2011 ^(r)	144,038	1,442	1,261	-618	1,232	332	0
2012 ^(r)	145,165	1,440	1,287	-1,074	716	277	0
2013 ^(p)	145,237						

r: revised data p: preliminary data

Notes: All population data are based on the 2011 Census counts adjusted for net undercoverage.

Population_t = Population_(t-1) + births - deaths + net interprovincial migration + net international migration + non-permanent residents + residual. Example: Population_{t(2013)} = 145,237 = 145,165_{t(2012)} + 1,440 - 1,287 + (-1,074) + 716 + 277 + 0.

NATURAL INCREASE (BIRTHS AND DEATHS)
Prince Edward Island, 1982/83 - 2012/13

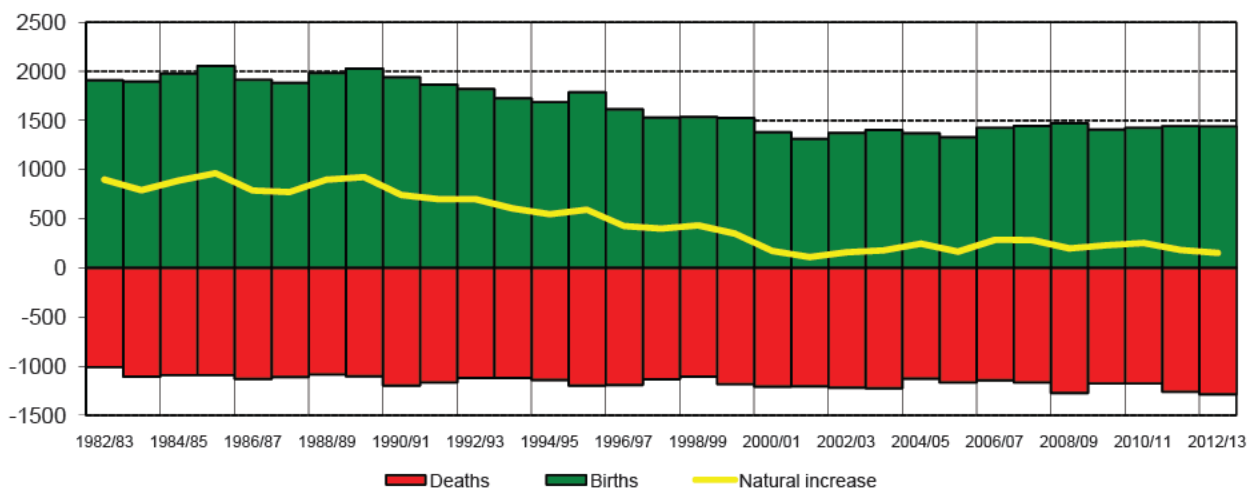

Source: Statistics Canada.

Table 051-0001 - Estimates of population, by age group and sex for July 1, Canada, provinces and territories, annual

Table 051-0004 - Components of population growth, Canada, provinces and territories, annual (persons)

TABLE 3
POPULATION AND COMPONENTS OF GROWTH, 2004-2013
PRINCE EDWARD ISLAND

PRINCE COUNTY

July 1 - June 30

Year	July 1 Population	Births	Deaths	Net Interprov. Migration	Net International Migration	Net Intra-prov. Migration	Residual
2004 ^(r)	45,261	479	357	-34	58	-145	-5
2005 ^(r)	45,257	479	367	-188	-53	-45	59
2006 ^(r)	45,142	454	381	-156	103	-116	127
2007 ^(r)	45,173	457	351	-45	115	-142	129
2008 ^(r)	45,336	444	411	-182	36	-153	127
2009 ^(r)	45,197	452	406	49	42	-148	138
2010 ^(r)	45,324	414	383	-76	114	-118	71
2011 ^(r)	45,346	419	414	1	76	-178	0
2012 ^(r)	45,250	417	422	-75	45	-178	0
2013 ^(p)	45,037						

QUEENS COUNTY

July 1 - June 30

Year	July 1 Population	Births	Deaths	Net Interprov. Migration	Net International Migration	Net Intra-prov. Migration	Residual
2004 ^(r)	73,297	705	586	-111	196	187	-17
2005 ^(r)	73,671	681	608	-274	326	193	-103
2006 ^(r)	73,886	805	595	-520	726	283	-614
2007 ^(r)	73,971	814	644	-175	1,331	241	-616
2008 ^(r)	74,922	835	682	-328	1,792	257	-613
2009 ^(r)	76,183	815	594	19	1,819	254	-617
2010 ^(r)	77,879	839	628	-101	2,458	261	-403
2011 ^(r)	80,305	846	675	-483	1,427	474	0
2012 ^(r)	81,894	846	689	-792	899	474	0
2013 ^(p)	82,632						

KINGS COUNTY

July 1 - June 30

Year	July 1 Population	Births	Deaths	Net Interprov. Migration	Net International Migration	Net Intra-prov. Migration	Residual
2004 ^(r)	19,123	187	183	6	22	-42	23
2005 ^(r)	19,136	169	190	-177	56	-148	-9
2006 ^(r)	18,837	169	167	-173	24	-167	54
2007 ^(r)	18,577	176	171	-71	40	-99	54
2008 ^(r)	18,506	192	181	-26	88	-104	54
2009 ^(r)	18,529	140	177	-8	50	-106	47
2010 ^(r)	18,475	175	165	-33	117	-143	-39
2011 ^(r)	18,387	177	172	-136	61	-296	0
2012 ^(r)	18,021	177	176	-207	49	-296	0
2013 ^(p)	17,568						

r: revised data p: preliminary data

Source: Statistics Canada.

Table 051-0062 - Estimates of population by census division, sex and age group for July 1

Table 051-0063 - Components of population growth by census division, sex and age group for the period from July 1 to June 30

Table 051-0064 - Births by census division and sex for the period from July 1 to June 30

TABLE 4
VITAL STATISTICS, 2001-2013
PRINCE EDWARD ISLAND

Component	2001	2002	2003	2004	2005	2006	2007	2008	2009	2010	2011	2012	2013
Marriages	902	902	824	851	893	844	883	942	905	888	869	928	841
Annual change (%)	-6.2	0.0	-8.6	3.3	4.9	-5.5	4.6	6.7	-3.9	-1.9	-2.1	6.8	-9.4
Divorces	253	266	286	312	297	267	287	313	269	296	286	303	248
Annual change (%)	-12.5	5.1	7.5	9.1	-4.8	-10.1	7.5	9.1	-14.1	10.0	-3.4	5.9	-18.2

n.a.: data not available

Note: Data cover the period January to December.

Source: P.E.I. Department of Health and Wellness, Vital Statistics Division

TABLE 5A
ORIGIN AND DESTINATION OF INTERPROVINCIAL MIGRANTS
JULY 1, 2012 TO JUNE 30, 2013

Origin	Destination													
	NL	PE	NS	NB	QC	ON	MB	SK	AB	BC	YK	NT	NU	
Nfld. and Labrador	0	125	999	363	274	2,530	192	158	4,433	650	40	59	149	
Prince Edward Island	162	0	602	661	176	1,288	46	79	859	240	60	13	34	
Nova Scotia	1,155	647	0	2,661	588	6,409	365	445	7,280	1,690	49	202	51	
New Brunswick	463	385	2,686	0	1,510	3,826	366	268	4,233	907	0	7	66	
Quebec	267	196	917	1,693	0	19,492	693	574	6,647	3,003	81	45	172	
Ontario	3,225	1,083	5,984	3,232	15,552	0	4,768	5,069	36,680	14,195	309	540	380	
Manitoba	149	45	383	271	638	4,877	0	2,771	6,376	3,029	16	44	97	
Saskatchewan	60	70	252	198	441	3,257	2,230	0	11,633	3,343	80	83	13	
Alberta	3,115	294	2,365	1,703	2,438	14,263	3,301	9,934	0	21,661	364	541	160	
British Columbia	377	235	1,218	594	2,378	12,823	2,355	3,879	32,853	0	486	401	156	
Yukon Territory	15	0	76	21	72	227	34	69	408	760	0	81	10	
Northwest Territory	19	49	153	68	118	291	8	174	1,207	389	305	0	66	
Nunavut Territory	90	17	30	36	27	411	117	55	207	37	21	88	0	
In-migration	9,097	3,146	15,665	11,501	24,212	69,694	14,475	23,475	112,816	49,904	1,811	2,104	1,354	
Out-migration	9,972	4,220	21,542	14,717	33,780	91,017	18,696	21,660	60,139	57,755	1,773	2,847	1,136	
Net migration	-875	-1,074	-5,877	-3,216	-9,568	-21,323	-4,221	1,815	52,677	-7,851	38	-743	218	

Source: Statistics Canada. Table 051-0019 - Interprovincial migrants, by province or territory of origin and destination, annual (persons)

TABLE 5B
MIGRATION TO AND FROM PRINCE EDWARD ISLAND, 2007/08 - 2012/13
BY PROVINCE OF ORIGIN

Province of Origin	IN-MIGRATION						OUT-MIGRATION					
	2007-08	2008-09	2009-10	2010-11	2011-12 ^(r)	2012-13 ^(p)	2007-08	2008-09	2009-10	2010-11	2011-12 ^(r)	2012-13 ^(p)
Newfoundland	102	114	115	124	123	125	174	159	115	124	123	162
Nova Scotia	549	444	450	467	587	647	535	603	551	507	528	602
New Brunswick	385	307	394	354	376	385	414	413	332	359	391	661
Quebec	108	80	143	122	120	196	97	76	89	94	102	176
Ontario	715	682	741	690	737	1,083	666	706	784	717	888	1,288
Manitoba	51	44	47	41	27	45	30	24	25	36	31	46
Saskatchewan	28	20	48	44	45	70	36	36	35	47	79	79
Alberta	573	615	514	440	387	294	910	733	479	534	786	859
British Columbia	258	176	227	180	175	235	216	254	205	250	291	240
Yukon	7	7	9	6	10	0	4	20	4	7	10	60
Northwest Territories	29	25	12	16	23	49	17	23	24	20	6	13
Nunavut	16	8	9	10	10	17	13	11	6	9	3	34
TOTAL IN-MIGRATION	2,821	2,522	2,709	2,494	2,620	3,146	3,112	3,058	2,649	2,704	3,238	4,220
Annual change (%)	13.5	-10.6	7.4	-7.9	5.1	20.1	-6.7	-1.7	-13.4	2.1	19.7	30.3

r: revised data p: preliminary data

Note: Population data are based on the 2011 post-censal estimates. All data cover the period July 1 to June 30.

Source: Statistics Canada. Table 051-0019 - Interprovincial migrants, by province or territory of origin and destination, annual (persons)

TABLE 6

**COMPONENTS OF MIGRATION, 1997/98 - 2012/13
PRINCE EDWARD ISLAND**

Year	INTERNATIONAL MIGRATION			INTER-PROVINCIAL MIGRATION			
	Immigration	Net Emigration*	Net Migration	In Migration	Out Migration	Net Migration	Total Net Migration
1997-98	123	89	34	2,570	2,986	-416	-382
1998-99	125	116	9	2,579	2,386	193	202
1999-00	142	63	79	2,662	2,558	104	183
2000-01	189	90	99	2,567	2,402	165	264
2001-02 ^(r)	145	67	78	2,639	2,577	62	140
2002-03 ^(r)	89	52	37	2,686	2,521	165	202
2003-04 ^(r)	268	169	99	2,570	2,426	144	243
2004-05 ^(r)	312	47	265	2,537	2,676	-139	126
2005-06 ^(r)	352	93	259	2,460	3,099	-639	-380
2006-07 ^(r)	738	62	676	2,485	3,334	-849	-173
2007-08 ^(r)	1,282	81	1,201	2,821	3,112	-291	910
2008-09 ^(r)	1,723	58	1,665	2,522	3,058	-536	1,129
2009-10 ^(r)	1,792	24	1,768	2,709	2,649	60	1,828
2010-11 ^(r)	2,609	160	2,449	2,494	2,704	-210	2,239
2011-12 ^(r)	1,379	161	1,218	2,620	3,238	-618	600
2012-13 ^(p)	863	161	702	3,146	4,220	-1,074	-372

r: revised data p: preliminary data

Net Emigration = International Emigrants plus Canadians Temporarily Abroad minus Returning Canadians

Note: All population data are based on the 2011 Census counts adjusted for net undercoverage.

These data cover the period July 1 to June 30.

**NET INTER-PROVINCIAL AND INTERNATIONAL MIGRATION
Prince Edward Island, 1982/83 - 2012/13**

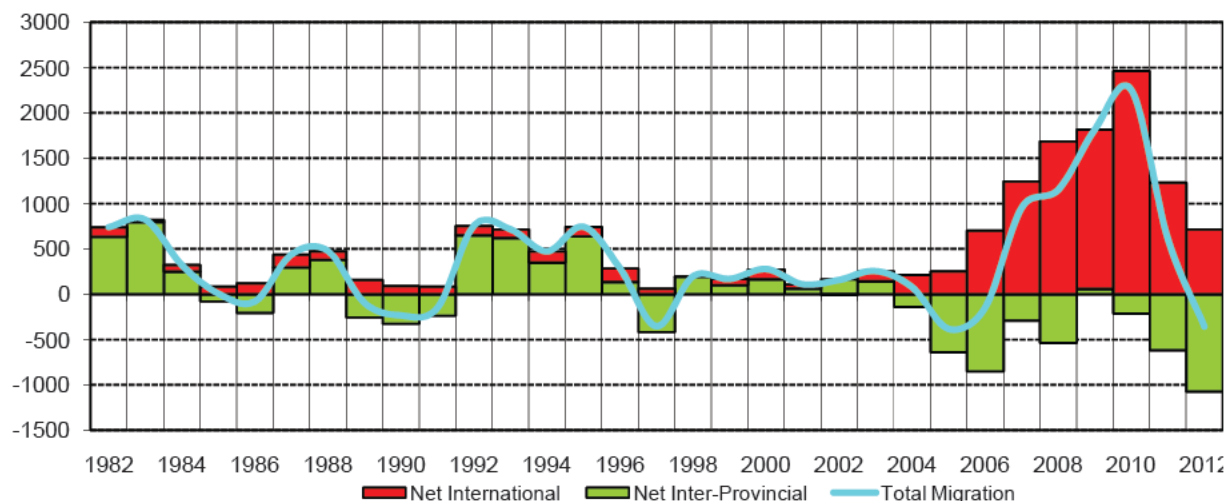

Source: Statistics Canada.

Table 051-0011 - International migrants, by age group and sex, Canada, provinces, and territories, annual (persons)

Table 051-0012 - Interprovincial migrants, by age group and sex, Canada, provinces and territories, annual (persons)

TABLE 7

**POPULATION BY SEX AND AGE GROUPS AS OF JULY 1, 2011-2013
PRINCE EDWARD ISLAND**

Age Group	2011 ^(r)			2012 ^(r)			2013 ^(p)		
	Males	Females	Total	Males	Females	Total	Males	Females	Total
Total	70,319	73,719	144,038	70,830	74,335	145,165	70,695	74,542	145,237
0-4	3,721	3,620	7,341	3,721	3,632	7,353	3,727	3,632	7,359
5-9	3,738	3,698	7,436	3,809	3,799	7,608	3,876	3,878	7,754
10-14	4,330	4,067	8,397	4,138	3,944	8,082	4,016	3,853	7,869
15-19	5,066	4,738	9,804	5,021	4,631	9,652	4,863	4,474	9,337
20-24	4,738	4,751	9,489	4,901	4,889	9,790	4,861	4,933	9,794
25-29	4,016	4,059	8,075	4,005	4,047	8,052	3,888	3,996	7,884
30-34	3,963	4,242	8,205	4,003	4,311	8,314	3,955	4,355	8,310
35-39	4,307	4,531	8,838	4,159	4,442	8,601	4,056	4,435	8,491
40-44	4,799	5,007	9,806	4,764	5,027	9,791	4,667	4,870	9,537
45-49	5,682	5,803	11,485	5,629	5,750	11,379	5,400	5,506	10,906
50-54	5,518	5,820	11,338	5,673	5,812	11,485	5,755	5,948	11,703
55-59	5,252	5,426	10,678	5,264	5,627	10,891	5,368	5,735	11,103
60-64	5,012	5,225	10,237	4,949	5,192	10,141	4,917	5,197	10,114
65-69	3,555	3,722	7,277	4,004	4,078	8,082	4,351	4,428	8,779
70-74	2,593	2,804	5,397	2,665	2,919	5,584	2,760	3,071	5,831
75-79	1,916	2,375	4,291	1,973	2,379	4,352	2,046	2,348	4,394
80-84	1,211	1,725	2,936	1,230	1,740	2,970	1,244	1,783	3,027
85-89	635	1,259	1,894	625	1,262	1,887	628	1,247	1,875
90+	267	847	1,114	297	854	1,151	317	853	1,170
Broad Age Groupings									
0-14	11,789	11,385	23,174	11,668	11,375	23,043	11,619	11,363	22,982
15-49	32,571	33,131	65,702	32,482	33,097	65,579	31,690	32,569	64,259
50-64	15,782	16,471	32,253	15,886	16,631	32,517	16,040	16,880	32,920
65+	10,177	12,732	22,909	10,794	13,232	24,026	11,346	13,730	25,076
Total Dependency Ratio:									
0-14	24.4	23.0	23.7	24.1	22.9	23.5	24.3	23.0	23.6
65+	21.0	25.7	23.4	22.3	26.6	24.5	23.8	27.8	25.8
Total	45.4	48.6	47.0	46.4	49.5	48.0	48.1	50.7	49.5

r: revised data p: preliminary data

Notes: All population data are based on the 2011 Census counts adjusted for net undercoverage.

The *total dependency ratio* indicates how many children (0-14) and elderly (65+) there are for every 100 persons of working age (15-64).

Source: Statistics Canada. Table 051-0001 - Estimates of population, by age group and sex for July 1, Canada, provinces and territories, annual (persons unless otherwise noted)

TABLE 8

**CENSUS POPULATION BY STATISTICAL REGION, 1901-2011
PRINCE EDWARD ISLAND**

Census Year	Total P.E.I.	Inter-censal Growth (%)	STATISTICAL REGION			
			Kings	Queens	East Prince	West Prince
1901	103,259	-5.3	28,619	34,952	23,605	16,083
1911	93,728	-9.2	25,783	31,396	21,226	15,323
1921	88,615	-5.5	23,272	30,509	20,957	13,877
1931	88,038	-0.7	21,534	31,869	21,551	13,084
1941	95,047	8.0	21,813	35,694	23,584	13,956
1951	98,429	3.6	20,081	37,769	26,517	14,062
1956	99,285	0.9	20,268	38,989	26,696	13,332
1961	104,629	5.4	20,564	41,236	29,289	13,540
1966	108,535	3.7	20,612	43,385	31,623	12,915
1971	111,641	2.9	21,110	46,678	30,816	13,037
1976	118,229	5.9	20,505	51,977	31,443	14,304
1981	122,506	3.6	18,433	58,721	31,044	14,308
1986	126,646	3.4	21,513	58,892	31,694	14,547
1991	129,765	2.5	22,016	62,413	30,748	14,588
1996	134,557	3.7	21,856	65,426	32,729	14,546
2001	135,294	0.5	21,340	66,696	32,997	14,261
2006	135,851	0.4	20,683	68,104	33,110	13,954
2011	140,204	3.2	19,983	73,346	33,471	13,404

Note: Components may not add to total due to rounding.

Data presented in this table are *Census counts* and NOT population estimates.

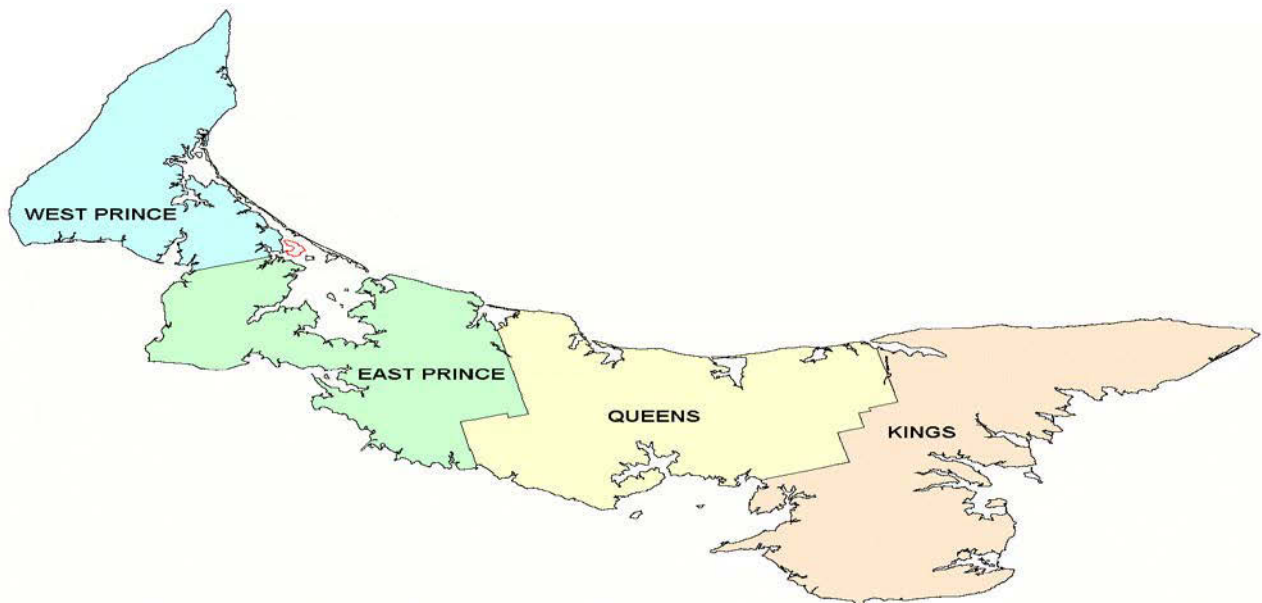

Source: Compiled by P.E.I. Department of Finance, Energy and Municipal Affairs based on Statistics Canada Census of Population 1931, 1971, 1976, 1981, 1986, 1991, 1996, 2001, 2006 and 2011.

TABLE 9A

**CENSUS POPULATION OF CITIES, TOWNS, VILLAGES AND
NATIVE RESERVES ON PRINCE EDWARD ISLAND, 1996-2011**

	1996	2001	2006	2011		1996	2001	2006	2011
Abrams Village	328	342	266	267	Morell	336	332	306	313
Alberton	1,084	1,115	1,081	1,135	Morell ⁽¹⁾	n.a.	10	15	24
Bedeque	148	154	139	143	Mount Stewart	310	312	261	225
Borden-Carleton	829	798	786	750	Murray Harbour	356	357	358	320
Brackley	367	358	336	340	Murray River	420	435	430	334
Breadalbane	171	170	172	173	North Rustico	650	637	599	583
Cardigan	371	382	374	332	O'Leary	880	860	861	812
Central Bedeque	182	186	149	167	Resort Municipality ⁽²⁾	255	267	272	266
Charlottetown	32,531	32,245	32,174	34,562	Rocky Point ⁽¹⁾	n.a.	42	41	49
Clyde River	601	581	618	576	Scotchfort ⁽¹⁾	n.a.	105	137	148
Cornwall	4,291	4,412	4,677	5,162	Sherbrooke	160	178	168	172
Crapaud	378	382	353	345	Souris	1,293	1,248	1,232	1,173
Georgetown	732	721	634	675	Stratford	5,869	6,314	7,083	8,574
Hunter River	354	354	319	294	St. Louis	100	98	80	51
Kensington	1,383	1,385	1,485	1,496	St. Peter's Bay	283	267	248	253
Kings Royalty	246	257	292	291	Summerside	14,525	14,654	14,500	14,751
Kinkora	321	315	326	339	Tignish	839	831	758	779
Lennox Island ⁽¹⁾	222	261	252	293	Tyne Valley	231	223	226	222
Linkletter	304	332	321	320	Union Road	218	225	245	235
Meadowbank	354	367	364	338	Victoria	158	119	77	104
Miltonvale Park	1,242	1,185	1,163	1,153	Warren Grove	295	332	341	367
Miminegash	210	188	176	173	Wellington	427	382	401	409
Miscouche	679	766	769	869	Winsloe South	207	240	198	221
Montague	1,995	1,945	1,802	1,895					

n.a.: data not available

Note 1: Native reserves

Note 2: *Resort municipality* includes: Stanley Bridge, Hope River, Bayview, Cavendish and North Rustico.

Data presented in this table are *Census counts* and NOT population estimates.

Source: Statistics Canada, Census of Population, 1996, 2001, 2006 and 2011.

TABLE 9B

**CENSUS POPULATION OF TOWNSHIPS (LOTS)
ON PRINCE EDWARD ISLAND, 1996-2011**

Jurisdiction:	1996	2001	2006	2011	Jurisdiction:	1996	2001	2006	2011
Prince Edward I.	134,557	135,294	135,851	140,204	Lot 67	885	880	847	825
Kings County	19,565	19,180	18,608	17,990	Lot 20	785	805	798	847
Lot 64	1,010	971	931	905	Lot 21	865	905	920	855
Lot 63	1,015	991	901	915	Lot 22	505	575	579	560
Lot 61	885	816	832	795	Lot 23	860	880	837	1,001
Lot 59	1,270	1,276	1,285	1,203	Lot 24	1,415	1,515	1,572	1,656
Lot 66	205	176	172	191	Lot 33	1,015	1,095	1,067	1,201
Lot 51	745	781	792	769	Lot 34	2,180	2,345	2,355	2,577
Lot 52	945	891	823	798	Lot 35	1,455	1,535	1,607	1,643
Lot 53	355	406	439	461	Lot 36	740	780	761	743
Lot 54	425	441	435	415	Lot 37	540	505	544	587
Lot 55	490	446	397	378					
Lot 56	510	471	447	413	Prince County	44,565	44,495	44,499	44,348
Lot 43	795	821	777	746	Lot 28	800	810	880	882
Lot 44	935	886	868	806	Lot 27	825	780	822	806
Lot 45	515	491	498	458	Lot 26	955	945	999	1,033
Lot 46	420	391	400	360	Lot 25	1,065	1,120	1,156	1,177
Lot 47	635	586	519	496	Lot 19	1,760	1,775	1,888	1,903
Lot 42	300	311	299	274	Lot 18	1,015	1,020	1,055	1,054
Lot 41	455	431	468	448	Lot 17	490	450	563	548
Lot 40	520	501	477	435	Lot 15	1,180	1,160	1,211	1,122
Lot 39	625	621	657	593	Lot 16	645	685	702	733
Lot 38	500	526	500	521	Lot 14	790	780	760	763
					Lot 13	760	735	721	725
Queens County	70,430	71,620	72,744	77,866	Lot 12	900	825	873	865
Lot 62	555	485	540	470	Lot 11	590	540	523	499
Lot 60	335	320	319	307	Lot 10	305	330	304	318
Lot 58	540	545	521	493	Lot 6	960	890	843	828
Lot 57	1,050	1,085	999	987	Lot 9	395	410	362	306
Lot 50	945	880	853	850	Lot 8	670	675	668	596
Lot 49	1,070	1,120	1,043	1,077	Lot 7	630	585	562	472
Lot 48	1,570	1,605	1,791	1,911	Lot 5	1,160	1,190	1,253	1,337
Lot 31	1,615	1,635	1,616	1,634	Lot 4	1,235	1,240	1,175	1,100
Lot 65	1,595	1,830	2,051	2,200	Lot 3	895	865	899	860
Lot 30	755	770	759	832	Lot 2	1,765	1,720	1,655	1,487
Lot 29	900	860	935	895	Lot 1	1,935	1,900	1,881	1,786

Data presented in this table are *Census counts* and NOT population estimates.

Source: Statistics Canada, Census of Population, 1996, 2001, 2006 and 2011.

TABLE 10

**FARM AND NON-FARM POPULATIONS, 1931-2011
PRINCE EDWARD ISLAND**

Census Year	Total Population		Farm Population		Non-farm Population	
	Number	Percentage	Number	Percentage	Number	Percentage
1931	88,038	100.0	55,478	63.0	32,560	37.0
1941	95,047	100.0	51,067	53.7	43,980	46.3
1951	98,429	100.0	46,855	47.6	51,574	52.4
1956	99,285	100.0	43,296	43.6	55,989	56.4
1961	104,629	100.0	34,753	33.2	69,876	66.8
1966	108,535	100.0	31,041	28.6	77,494	71.4
1971	111,635	100.0	21,040	18.8	90,595	81.2
1976	118,225	100.0	15,790	13.4	102,435	86.6
1981	122,506	100.0	12,515	10.2	109,991	89.8
1986	126,640	100.0	10,770	8.5	115,870	91.5
1991	129,765	100.0	8,675	6.7	121,090	93.3
1996	134,557	100.0	7,825	5.8	126,732	94.2
2001	135,294	100.0	6,070	4.5	129,224	95.5
2006	135,851	100.0	5,295	3.9	130,556	96.1
2011	137,375	100.0	5,150	3.7	132,225	96.3

**FARM / NON-FARM POPULATION GROWTH, 1931-2011
PRINCE EDWARD ISLAND**

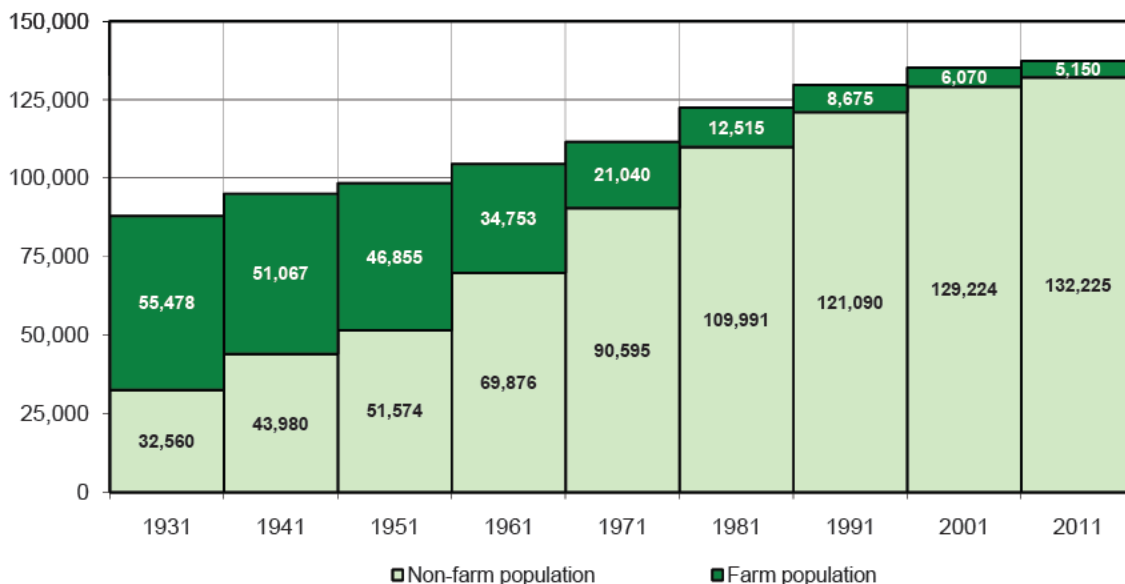

Source: Statistics Canada

1931 - 2006, Census of Population and Census Agriculture, Agriculture-Population Linkage Data

2011 - Table 004-0127 - Socioeconomic overview of the farm population, distribution in the total population and the farm population for the rural and urban centres population by sex and age, every 5 years (number unless otherwise noted)

TABLE 11
ETHNIC ORIGINS, 2011 NATIONAL HOUSEHOLD SURVEY
PRINCE EDWARD ISLAND

Ethnic origin	RESPONSES			Ethnic origin	RESPONSES		
	Total	Single	Multiple		Total	Single	Multiple
Total - Ethnic origin	137,375	63,970	73,405	Latin, Central and			
North American Aboriginal origins	4,460	685	3,770	South American origins	445	100	345
<i>First Nations (North American Indian)</i>	3,750	645	3,110	<i>Argentinian</i>	35	0	35
<i>Inuit</i>	250	15	235	<i>Brazilian</i>	120	0	115
<i>Métis</i>	505	25	480	<i>Chilean</i>	25	20	0
Other North American origins	53,800	26,930	26,865	<i>Mexican</i>	60	0	55
<i>Acadian</i>	3,760	975	2,785	<i>Salvadorean</i>	80	45	35
<i>American</i>	785	55	730	<i>n.i.e.</i>	30	0	35
<i>Canadian</i>	50,555	25,860	24,690	African origins	500	135	370
<i>Newfoundlander</i>	15	0	0	<i>Central and West African origins</i>	110	80	30
<i>Québécois</i>	50	35	15	<i>Cameroonian</i>	25	0	20
European origins	105,530	32,885	72,650	<i>Nigerian</i>	65	60	0
<i>British Isles origins</i>	91,780	25,165	66,610	<i>North African origins</i>	100	0	90
<i>Channel Islander</i>	10	0	10	<i>Algerian</i>	15	0	0
<i>English</i>	42,700	7,345	35,360	<i>Southern and East African origins</i>	45	0	40
<i>Irish</i>	41,715	6,580	35,140	<i>South African</i>	30	0	30
<i>Scottish</i>	53,960	10,685	43,275	<i>Other African origins</i>	270	40	230
<i>Welsh</i>	2,475	45	2,425	<i>Black, n.o.s.</i>	15	0	15
<i>British Isles origins, n.i.e.</i>	1,855	520	1,335	<i>Other African origins, n.i.e.</i>	250	35	215
<i>French origins</i>	28,950	4,655	24,290	Asian origins	4,360	3,205	1,155
<i>French</i>	28,950	4,655	24,295	<i>West Central Asian and</i>			
<i>Western European origins</i>	11,625	1,950	9,680	<i>Middle Eastern origins</i>	1,300	650	650
<i>Austrian</i>	270	0	260	<i>Afghan</i>	20	20	0
<i>Belgian</i>	495	270	225	<i>Arab, n.o.s.</i>	30	20	15
<i>Dutch</i>	4,240	905	3,335	<i>Iranian</i>	335	315	20
<i>Frisian</i>	35	15	15	<i>Iraqi</i>	40	0	0
<i>German</i>	7,160	710	6,450	<i>Kurd</i>	30	0	0
<i>Swiss</i>	200	40	160	<i>Lebanese</i>	700	190	515
<i>Northern European origins</i>	2,155	155	2,000	<i>Saudi Arabian</i>	30	25	0
<i>Danish</i>	880	80	800	<i>Syrian</i>	40	25	15
<i>Finnish</i>	160	0	140	<i>Turk</i>	95	35	55
<i>Icelandic</i>	95	0	90	<i>South Asian origins</i>	500	420	75
<i>Norwegian</i>	295	40	255	<i>Bangladeshi</i>	30	25	0
<i>Swedish</i>	600	0	590	<i>East Indian</i>	250	180	70
<i>Northern European origins, n.i.e.</i>	180	0	175	<i>Nepali</i>	80	85	0
<i>Eastern European origins</i>	2,650	450	2,195	<i>Pakistani</i>	70	40	35
<i>Bulgarian</i>	10	0	0	<i>Sinhalese</i>	20	20	0
<i>Czech</i>	15	0	10	<i>Sri Lankan</i>	60	55	0
<i>Estonian</i>	20	0	20	<i>South Asian origins, n.i.e.</i>	15	15	0
<i>Hungarian</i>	415	45	375	<i>East and Southeast Asian origins</i>	2,560	2,125	430
<i>Latvian</i>	35	0	35	<i>Chinese</i>	1,920	1,670	245
<i>Lithuanian</i>	30	0	25	<i>Filipino</i>	95	55	40
<i>Polish</i>	960	155	800	<i>Japanese</i>	190	110	80
<i>Romanian</i>	115	30	85	<i>Korean</i>	140	90	45
<i>Russian</i>	370	65	305	<i>Mongolian</i>	75	55	0
<i>Slovak</i>	45	0	40	<i>Taiwanese</i>	35	30	0
<i>Ukrainian</i>	855	140	715	<i>Vietnamese</i>	100	70	35
<i>Eastern European origins, n.i.e.</i>	20	0	20	<i>East and Southeast Asian origins, n.i.e.</i>	25	25	0
<i>Southern European origins</i>	2,370	390	1,975	Oceania origins	70	0	70
<i>Albanian</i>	115	115	0	<i>Australian</i>	55	0	60
<i>Bosnian</i>	30	25	0				
<i>Croatian</i>	100	0	85				
<i>Greek</i>	180	0	180				
<i>Italian</i>	955	130	825				
<i>Macedonian</i>	25	0	0				
<i>Maltese</i>	25	0	15				
<i>Portuguese</i>	430	60	370				
<i>Serbian</i>	40	0	35				
<i>Spanish</i>	430	0	410				
<i>Yugoslavian, n.o.s.</i>	130	15	115				
<i>Other European origins</i>	300	105	185				
<i>Jewish</i>	210	0	155				
<i>Other European origins, n.i.e.</i>	50	50	0				
Caribbean origins	305	35	270				
<i>Barbadian</i>	40	0	35				
<i>Dominican</i>	20	0	20				
<i>Jamaican</i>	135	0	135				

n.o.s - not otherwise specified
n.i.e. - not included elsewhere

Source: Statistics Canada, 2011 National Household Survey, Table 99-010-X2011028.IVT

TABLE 12

**2011 CENSUS DATA ON POPULATION BY AGE AND GENDER
PRINCE EDWARD ISLAND**

	KINGS	QUEENS	PRINCE	TOTAL
POPULATION	17,990	77,865	44,350	140,200
MALES, Total	8,810	37,185	21,605	67,600
Age 0 - 14	1,420	6,425	3,855	11,695
Age 15 - 44	3,050	14,340	7,515	24,905
Age 45 - 64	2,845	11,300	6,720	20,860
Age 65 and over	1,490	5,125	3,515	10,140
FEMALES, Total	9,180	40,680	22,745	72,605
Age 0 - 14	1,450	6,240	3,670	11,360
Age 15 - 44	3,170	15,325	7,830	26,325
Age 45 - 64	2,945	12,290	7,035	22,270
Age 65 and over	1,610	6,835	4,205	12,650

**2011 CENSUS DATA ON DWELLINGS AND FAMILIES
PRINCE EDWARD ISLAND**

	KINGS	QUEENS	PRINCE	TOTAL
DWELLINGS				
Total private dwellings:	9,607	36,213	21,123	66,943
Total occupied private dwellings:	7,170	31,410	17,875	56,465
<i>Single-detached houses</i>	5,895	21,075	13,360	40,330
<i>Apartment building, five or more floors</i>	0	60	0	60
<i>Movable dwellings</i>	520	1,045	1,015	2,585
<i>Semi-detached houses</i>	165	1,955	885	3,005
<i>Row houses</i>	215	775	820	1,805
<i>Apartment, duplex</i>	35	605	275	910
<i>Apartment buildings, less than 5 floors</i>	335	5,825	1,480	7,635
<i>Other single-attached houses</i>	15	70	45	135
CENSUS FAMILIES				
Total Census Families	5,215	22,300	13,330	40,850
Couple families	4,325	18,710	11,235	34,270
Married couple families	3,790	16,180	9,725	29,700
<i>Total with children at home</i>	1,850	8,540	4,645	15,035
<i>Total with no children at home</i>	1,940	7,640	5,085	14,660
Common-law couple families	540	2,525	1,505	4,575
<i>Total with children at home</i>	295	930	735	1,955
<i>Total with no children at home</i>	245	1,600	775	2,615
Lone-parent families	885	3,590	2,100	6,580
<i>Male parent</i>	200	680	445	1,330
<i>Female parent</i>	685	2,910	1,655	5,250
Total children at home	5,495	22,620	13,140	41,260
Average number of children per family (1)	1.1	1.0	1.0	1.0

Totals may not equal the sum of the components due to random rounding.

Data presented in these tables are 2011 Census counts and NOT population estimates.

Note 1: The average number of children per family is calculated using the total number of children at home and the total number of census families.

Source: Statistics Canada, 2011 Census of Canada, Households (Table no. 98-313-XCB2011023.IVT,), Census Families (Table no. 98-312-XCB2011017.IVT); Population and dwelling counts, for Canada and census divisions, 2011. Population and Dwelling Count Highlight Tables. 2011 Census. Statistics Canada Catalogue no. 98-310-XWE2011002. Released February 8, 2012.

TABLE 13

**CENSUS FAMILIES BY STRUCTURE AND AGE GROUPS OF CHILDREN
PRINCE EDWARD ISLAND, JULY 1, 2009 - 2013**

Structure and age group	2009 ^(r)	2010 ^(r)	2011 ^(r)	2012 ^(r)	2013 ^(p)
Couple families	34,506	34,509	35,131	35,470	35,844
With no children	17,000	17,200	17,797	18,225	18,643
With children:	17,506	17,309	17,334	17,245	17,201
All children aged 18+	4,837	4,993	4,972	5,022	5,072
Children aged 18+ and at least one under 18 years	2,296	2,148	2,176	2,114	2,068
All children under 18 years:	10,373	10,168	10,186	10,109	10,061
All children under 6 years	2,757	2,736	2,806	2,828	2,849
All children 6-14 years	3,292	3,152	3,153	3,118	3,100
All children 15-17 years	715	691	675	656	638
Children under 6 years and 6-14 years	2,032	2,080	2,091	2,100	2,107
Children under 6 years and 15-17 years	54	59	56	52	52
Children 6-14 years and 15-17 years	1,365	1,280	1,225	1,168	1,115
Children under 6, 6-14, and 15-17 years	158	170	180	187	200
Lone-parent families	6,147	6,207	6,099	6,052	5,998
With children:	6,147	6,207	6,099	6,052	5,998
All children aged 18+	2,234	2,230	2,160	2,139	2,113
Children aged 18+ and at least one under 18 years	466	472	465	464	462
All children under 18 years:	3,447	3,505	3,474	3,449	3,423
All children under 6 years	820	861	883	904	922
All children 6-14 years	1,309	1,347	1,302	1,276	1,248
All children 15-17 years	492	480	470	462	454
Children under 6 years and 6-14 years	424	451	450	452	456
Children under 6 years and 15-17 years	29	7	13	10	8
Children 6-14 years and 15-17 years	359	346	342	333	324
Children under 6, 6-14, and 15-17 years	14	13	14	12	11
Total families	40,653	40,716	41,230	41,522	41,842
With no children	17,000	17,200	17,797	18,225	18,643
With children:	23,653	23,516	23,433	23,297	23,199
All children aged 18+	7,071	7,223	7,132	7,161	7,185
Children aged 18+ and at least one under 18 years	2,762	2,620	2,641	2,578	2,530
All children under 18 years:	13,820	13,673	13,660	13,558	13,484
All children under 6 years	3,577	3,597	3,689	3,732	3,771
All children 6-14 years	4,601	4,499	4,455	4,394	4,348
All children 15-17 years	1,207	1,171	1,145	1,118	1,092
Children under 6 years and 6-14 years	2,456	2,531	2,541	2,552	2,563
Children under 6 years and 15-17 years	83	66	69	62	60
Children 6-14 years and 15-17 years	1,724	1,626	1,567	1,501	1,439
Children under 6, 6-14, and 15-17 years	172	183	194	199	211

r: revised data p: preliminary data

Note: Census family refers to a married couple (with or without children of either or both spouses), a couple living common-law (with or without children of either or both partners) or a lone parent of any marital status, with at least one child living in the same dwelling. A couple may be of opposite or same sex. 'Children' in a census family include grandchildren living with their grandparent(s) but with no parents present.

Source: Statistics Canada, Demography Division, Annual Census Family Estimates

TABLE 14

**CENSUS FAMILIES: COUPLE FAMILIES BY SIZE AND STRUCTURE
PRINCE EDWARD ISLAND, JULY 1, 1993 - 2013**

Population July 1	Total Families	Families by size				Persons in Families	Average Family Size
		2	3	4	5+		
1993	30,156	10,739	6,648	7,573	5,196	99,700	3.3
1994	30,410	10,945	6,726	7,598	5,141	100,165	3.3
1995	30,666	11,157	6,802	7,623	5,084	100,603	3.3
1996	30,912	11,367	6,874	7,646	5,025	101,010	3.3
1997	31,203	11,771	6,936	7,575	4,921	101,081	3.2
1998	31,481	12,180	6,994	7,494	4,813	101,068	3.2
1999	31,759	12,596	7,053	7,416	4,694	101,111	3.2
2000	32,023	13,020	7,106	7,331	4,566	101,039	3.2
2001	32,301	13,451	7,168	7,244	4,438	101,021	3.1
2002	32,416	13,822	7,076	7,203	4,315	100,613	3.1
2003	32,528	14,192	6,988	7,164	4,184	100,203	3.1
2004	32,641	14,564	6,899	7,125	4,053	99,791	3.1
2005	32,753	14,932	6,811	7,087	3,923	99,370	3.0
2006 ^(r)	32,953	15,418	6,730	7,046	3,759	98,987	3.0
2007 ^(r)	33,529	16,148	6,513	6,958	3,910	100,337	3.0
2008 ^(r)	34,115	16,619	6,689	6,990	3,817	101,455	3.0
2009 ^(r)	34,506	17,000	6,662	7,006	3,838	102,289	3.0
2010 ^(r)	34,509	17,200	6,697	6,985	3,627	101,577	2.9
2011 ^(r)	35,131	17,797	6,664	6,972	3,698	103,034	2.9
2012 ^(r)	35,470	18,225	6,663	6,954	3,628	103,453	2.9
2013 ^(p)	35,844	18,643	6,665	6,934	3,602	104,093	2.9

**CENSUS FAMILIES: LONE PARENT FAMILIES BY SIZE AND STRUCTURE
PRINCE EDWARD ISLAND, JULY 1, 1993 - 2013**

Population July 1	Total Families	Families by size				Persons in Families	Average Family Size
		2	3	4	5+		
1993	4,724	2,758	1,341	452	173	12,232	2.6
1994	4,892	2,855	1,410	459	168	12,644	2.6
1995	5,059	2,951	1,472	466	170	13,056	2.6
1996	5,235	3,048	1,539	465	183	13,501	2.6
1997	5,446	3,238	1,548	493	167	13,943	2.6
1998	5,670	3,438	1,562	522	148	14,415	2.5
1999	5,893	3,637	1,568	553	135	14,893	2.5
2000	6,131	3,847	1,580	585	119	15,400	2.5
2001	6,355	4,057	1,589	611	98	15,853	2.5
2002	6,371	4,038	1,638	600	95	15,894	2.5
2003	6,390	4,024	1,685	589	92	15,943	2.5
2004	6,409	4,008	1,733	578	90	15,992	2.5
2005	6,428	3,996	1,780	566	86	16,040	2.5
2006 ^(r)	6,463	4,012	1,823	545	83	16,096	2.5
2007 ^(r)	6,014	3,677	1,762	521	54	15,002	2.5
2008 ^(r)	6,171	3,785	1,758	533	95	15,455	2.5
2009 ^(r)	6,147	3,767	1,773	519	88	15,379	2.5
2010 ^(r)	6,207	3,837	1,818	483	69	15,413	2.5
2011 ^(r)	6,099	3,747	1,788	484	80	15,202	2.5
2012 ^(r)	6,052	3,716	1,788	467	81	15,076	2.5
2013 ^(p)	5,998	3,679	1,781	457	81	14,940	2.5

r: revised data p: preliminary data

Source: Statistics Canada, Demography Division, Annual Census Family Estimates

TABLE 15

**2011 CENSUS DATA ON PRIVATE HOUSEHOLDS
PRINCE EDWARD ISLAND**

	KINGS	QUEENS	PRINCE	TOTAL
Total number of private households:	7,170	31,410	17,875	56,465
1 person households	1,840	8,040	4,315	14,195
2 person households	2,650	11,645	6,970	21,260
3 person households	1,130	5,125	2,835	9,085
4-5 person households	1,370	6,060	3,405	10,750
6 or more person households	180	545	360	1,075
One-family households	4,825	20,555	12,340	37,725
Other family households ⁽¹⁾	300	1,370	755	2,430
Non-family households	2,045	9,485	4,785	16,315
Number of persons in private households	43,615	76,195	17,580	137,390
Average number of persons in private households	2.4	2.4	2.5	2.4

**2011 NHS DATA ON PRIVATE HOUSEHOLDS INCOME
PRINCE EDWARD ISLAND**

Total population in private households:	17,580	76,180	43,615	137,375
Low income	3,510	11,220	6,840	21,570
Other	14,070	64,960	36,775	115,805
Prevalence of low income in 2010	20.0%	14.8%	15.8%	15.8%
Number of private households w/ household income in 2010:	7,175	31,410	17,880	56,455
Under \$ 10,000	320	1,210	600	2,140
\$ 10,000 - \$19,999	840	2,835	1,835	5,505
\$ 20,000 - \$29,999	940	2,765	2,090	5,795
\$ 30,000 - \$39,999	775	3,345	2,250	6,375
\$ 40,000 - \$49,999	710	3,090	1,995	5,765
\$ 50,000 - \$59,999	710	2,730	1,575	5,020
\$ 60,000 - \$79,999	855	4,935	3,005	8,805
\$ 80,000 - \$99,999	1,005	3,835	1,970	6,815
\$100,000 and over	1,015	6,660	2,545	10,225
Average household income in 2010	\$60,342	\$70,794	\$60,551	\$66,223
Median household income in 2010	\$50,170	\$58,897	\$50,816	\$55,311
Number of tenant households in private dwellings	1,130	9,455	4,310	14,895
Average monthly shelter costs for rented dwellings	\$533	\$760	\$658	\$713
% of tenant households spending 30% or more of household income on shelter costs	25.8	37.9	34.3	36.0
Number of owner households in private dwellings	5,870	21,460	13,195	40,535
Average owner's monthly shelter costs	\$724	\$952	\$773	\$861
% of owner households spending 30% or more of household income on owner's shelter costs	14.8	14.0	12.1	13.5
Average value of dwelling	\$146,356	\$194,667	\$142,599	\$170,716

(1) Refers to one-census family households with additional persons and to multiple-census family households, with or without additional persons. In 2001, this category was called 'Multiple-family households' and did not include one-family households with additional persons.

Sum of Counties may not equal total due to rounding

Source: Statistics Canada.

2011 Census of Canada, Households (Table no. 98-313-XCB2011023.IVT)

TABLE 16

**LABOUR STATISTICS, 2013
CANADA BY PROVINCE**

	Population 15+ years ('000s)	Labour Force ('000s)	Employment			Unemployment		Particip. Rate (%)
			Total ('000s)	Full-time ('000s)	Part-time ('000s)	Number ('000s)	Rate (%)	
Canada	28,673.2	19,079.4	17,731.2	14,380.2	3,351.0	1,348.2	7.1	66.5
Newfoundland	429.5	262.8	232.8	198.9	33.9	30.0	11.4	61.2
Prince Edward Island	120.8	83.7	74.1	60.9	13.2	9.6	11.5	69.3
Nova Scotia	781.4	498.9	453.8	365.3	88.5	45.1	9.0	63.8
New Brunswick	620.0	392.0	351.2	294.0	57.2	40.9	10.4	63.2
Québec	6,691.4	4,365.1	4,032.2	3,258.2	774.0	332.9	7.6	65.2
Ontario	11,203.8	7,440.8	6,879.4	5,561.3	1,318.1	561.3	7.5	66.4
Manitoba	973.5	669.0	633.2	509.6	123.6	35.8	5.4	68.7
Saskatchewan	826.1	578.3	555.3	457.9	97.4	23.0	4.0	70.0
Alberta	3,172.4	2,318.2	2,211.0	1,859.9	351.0	107.2	4.6	73.1
British Columbia	3,854.5	2,470.5	2,308.1	1,814.2	493.9	162.4	6.6	64.1

Note: Labour force estimates are based on the 2006 Census.

Source: Statistics Canada. Table 282-0002 - Labour force survey estimates (LFS), by sex and detailed age group, annual (persons unless otherwise noted)

TABLE 17

**LABOUR STATISTICS, 2004 - 2013
PRINCE EDWARD ISLAND**

	Population 15+ years ('000s)	Labour Force ('000s)	Employment			Unemployment		Particip. Rate (%)
			Total ('000s)	Full-time ('000s)	Part-time ('000s)	Number ('000s)	Rate (%)	
2004	110.5	74.9	66.5	55.5	11.0	8.4	11.2	67.8
2005	111.4	76.1	67.8	56.4	11.4	8.2	10.8	68.3
2006	112.0	76.7	68.2	57.5	10.8	8.5	11.1	68.5
2007	112.8	76.6	68.7	57.0	11.7	7.9	10.3	67.9
2008	114.2	77.9	69.5	58.3	11.3	8.4	10.8	68.2
2009	115.6	78.0	68.6	56.8	11.8	9.4	12.1	67.5
2010	117.0	79.5	70.6	57.8	12.8	8.9	11.2	67.9
2011	119.2	81.2	72.0	60.2	11.8	9.2	11.3	68.1
2012	120.5	82.0	72.8	60.2	12.6	9.3	11.3	68.0
2013	120.8	83.7	74.1	60.9	13.2	9.6	11.5	69.3

Note: Labour force estimates are based on the 2006 Census.

Source: Statistics Canada. Table 282-0002 - Labour force survey estimates (LFS), by sex and detailed age group, annual (persons unless otherwise noted)

TABLE 18

**EMPLOYMENT BY OCCUPATION, 2008-2013
PRINCE EDWARD ISLAND
(THOUSANDS)**

Occupation	2008	2009	2010	2011	2012	2013
All Occupations	69.5	68.6	70.6	72.0	72.8	74.1
<i>Annual change (%)</i>	1.2	-1.3	2.9	2.0	1.1	1.8
Management	5.9	5.9	6.3	5.9	5.5	5.2
Business, Finance and Administrative	11.7	11.2	12.4	11.8	12.0	11.3
Natural and Applied Sciences & Related	3.2	3.2	4.0	4.1	4.3	3.9
Health	5.2	4.8	5.6	5.2	5.1	6.2
Soc. Science, Education, Gov't. Service, Religion	5.7	6.2	6.5	6.7	7.7	7.9
Art, Culture, Recreation and Sport	1.5	1.5	1.4	1.9	1.4	2.1
Sales and Service	16.9	17.2	16.2	17.0	17.5	18.0
Trades, Transport and Equipment Operators	10.5	9.7	9.6	10.1	10.1	10.4
Unique to Primary Industry	5.9	6.1	6.1	7.0	6.8	6.4
Unique to Processing, Manufacturing and Utilities	3.1	2.8	2.6	2.5	2.3	2.7

Notes: Totals may not equal the sum of the components due to rounding.
Labour force estimates are based on the 2006 Census.

Source: Statistics Canada. Table 282-0010 - Labour force survey estimates (LFS), by National Occupational Classification for Statistics (NOC-S) and sex, annual (persons unless otherwise noted)

TABLE 19

**EMPLOYMENT BY INDUSTRY, 2007-2013
SURVEY OF EMPLOYMENT, PAYROLLS AND HOURS
PRINCE EDWARD ISLAND**

Occupation	2007	2008	2009	2010	2011	2012	2013
Industrial Aggregate	61,346	61,533	63,124	64,470	64,695	63,997	62,862
<i>Annual change (%)</i>	1.2	0.3	2.6	2.1	0.3	-1.1	-1.8
Goods Producing Industries	10,052	9,590	10,246	9,637	9,486	9,454	8,912
<i>Construction</i>	4,224	4,297	4,657	3,988	3,864	3,776	x
<i>Manufacturing</i>	x	4,882	5,106	5,197	5,181	5,195	4,875
Service Producing Industries	50,881	51,450	52,199	53,748	54,186	53,662	53,014
<i>Trade Sector</i>	10,536	10,416	10,101	10,403	10,691	10,622	10,360
<i>Transportation and Warehousing</i>	2,796	2,873	2,845	2,678	2,496	2,566	2,645
<i>Information and Culture</i>	910	x	808	818	829	865	930
<i>Finance and Insurance</i>	1,796	1,815	1,785	1,902	1,837	1,765	1,863
<i>Real Estate and Leasing</i>	711	742	753	777	826	878	963
<i>Professional Services</i>	1,750	1,743	1,818	2,041	2,103	2,269	2,204
<i>Management Services</i>	338	466	424	486	672	344	261
<i>Administrative Support</i>	3,393	3,439	3,369	3,643	3,406	3,168	3,557
<i>Education</i>	4,636	x	5,122	5,224	5,509	5,436	5,309
<i>Health and Social Services</i>	8,510	8,666	9,148	9,348	9,320	9,132	8,685
<i>Arts, Entertainment and Recreation</i>	1,386	1,397	1,526	1,013	939	928	900
<i>Accommodation and Food Services</i>	5,668	5,496	5,610	5,496	5,536	5,783	5,598
<i>Other Services</i>	1,912	1,999	2,126	2,004	1,970	2,006	1,957
<i>Public Administration</i>	6,538	6,699	6,769	7,916	8,071	7,902	7,782

Source: Statistics Canada. Table 281-0063 - Employment and average weekly earnings including overtime (SEPH), seasonally adjusted, for all employees by industries classified using the North American Industry Classification System (NAICS), monthly (persons unless otherwise noted)

TABLE 20

LABOUR STATISTICS BY SEX AND AGE GROUP, 2013
PRINCE EDWARD ISLAND

MALES Age Group	Pop. 15 years + ('000s)	Not in Labour Force ('000s)	Labour Force ('000s)	Particip. Rate (%)	Employment			Unemployment	
					Rate (%)	Full-time ('000s)	Part-time ('000s)	Rate (%)	Number ('000s)
15 to 19	4.8	2.1	2.7	56.3	45.8	0.9	1.3	18.5	0.5
20 to 24	5.2	1.1	4.1	78.8	61.5	2.5	0.7	22.0	0.9
25 to 29	3.9	0.3	3.6	92.3	76.9	2.8	0.3	13.9	0.5
30 to 34	3.5	0.2	3.3	94.3	82.9	2.8	0.2	12.1	0.4
35 to 39	4.2	0.2	4.0	95.2	88.1	3.5	0.2	7.5	0.3
40 to 44	4.4	0.3	4.1	93.2	84.1	3.5	x	12.2	0.5
45 to 49	5.6	0.5	5.1	91.1	80.4	4.3	0.2	11.8	0.6
50 to 54	6.0	0.6	5.4	90.0	80.0	4.4	0.4	11.1	0.6
55 to 59	5.3	0.8	4.5	84.9	75.5	3.8	0.2	11.1	0.5
60 to 64	4.8	1.4	3.4	70.8	60.4	2.5	0.3	14.7	0.5
65 and over	10.8	8.1	2.7	25.0	21.3	1.6	0.7	14.8	0.4
15 and over	58.5	15.7	42.8	73.2	63.6	32.7	4.5	13.1	5.6

FEMALES Age Group	Pop. 15 years + ('000s)	Not in Labour Force ('000s)	Labour Force ('000s)	Particip. Rate (%)	Employment			Unemployment	
					Rate (%)	Full-time ('000s)	Part-time ('000s)	Rate (%)	Number ('000s)
15 to 19	4.7	1.8	2.9	61.7	51.1	0.5	1.9	17.2	0.5
20 to 24	5.1	1.0	4.1	80.4	68.6	2.2	1.3	14.6	0.6
25 to 29	4.1	0.6	3.5	85.4	78.0	2.5	0.7	8.6	0.3
30 to 34	4.2	0.5	3.7	88.1	78.6	2.9	0.5	10.8	0.4
35 to 39	4.3	0.5	3.8	88.4	81.4	3.0	0.5	5.3	0.2
40 to 44	4.8	0.6	4.2	87.5	81.3	3.3	0.6	7.1	0.3
45 to 49	5.8	0.7	5.1	87.9	79.3	4.1	0.5	9.8	0.5
50 to 54	5.8	0.8	5.0	86.2	79.3	3.9	0.8	8.0	0.4
55 to 59	5.7	1.4	4.3	75.4	70.2	3.3	0.7	7.0	0.3
60 to 64	5.0	2.2	2.9	58.0	50.0	1.8	0.7	10.3	0.3
65 and over	12.8	11.3	1.5	11.7	10.2	0.9	0.4	13.3	0.2
15 and over	62.3	21.4	40.9	65.7	59.2	28.2	8.7	9.8	4.0

TOTAL Age Group	Pop. 15 years + ('000s)	Not in Labour Force ('000s)	Labour Force ('000s)	Particip. Rate (%)	Employment			Unemployment	
					Rate (%)	Full-time ('000s)	Part-time ('000s)	Rate (%)	Number ('000s)
15 to 19	9.5	3.9	5.6	58.9	48.4	1.4	3.2	17.9	1.0
20 to 24	10.3	2.2	8.2	79.6	65.0	4.7	1.9	18.3	1.5
25 to 29	8.0	0.9	7.1	88.8	77.5	5.2	1.0	12.7	0.9
30 to 34	7.8	0.7	7.0	89.7	80.8	5.6	0.7	11.4	0.8
35 to 39	8.5	0.7	7.7	90.6	84.7	6.5	0.7	6.5	0.5
40 to 44	9.2	0.8	8.3	90.2	82.6	6.8	0.8	9.6	0.8
45 to 49	11.4	1.2	10.2	89.5	79.8	8.4	0.7	9.8	1.0
50 to 54	11.8	1.5	10.4	88.1	79.7	8.3	1.1	9.6	1.0
55 to 59	10.9	2.2	8.8	80.7	73.4	7.0	0.9	9.1	0.8
60 to 64	9.8	3.6	6.2	63.3	55.1	4.4	1.1	12.9	0.8
65 and over	23.6	19.5	4.2	17.8	15.3	2.5	1.1	14.3	0.6
15 and over	120.8	37.1	83.7	69.3	61.3	60.9	13.2	11.5	9.6

Note: Labour Force estimates are based on the 2006 Census.

x : Suppressed to meet the confidentiality requirements of the Statistics Act

Source: Statistics Canada. Table 282-0002 - Labour force survey estimates (LFS), by sex and detailed age group, annual (persons unless otherwise noted)

TABLE 21
ESTIMATES OF EMPLOYMENT BY INDUSTRY, 2006-2013
PRINCE EDWARD ISLAND
(THOUSANDS)

SECTOR:	2006	2007	2008	2009	2010	2011	2012	2013
ALL SECTORS	68.2	68.7	69.5	68.6	70.6	72.0	72.8	74.1
<i>Annual change (%)</i>	<i>0.6</i>	<i>0.7</i>	<i>1.2</i>	<i>-1.3</i>	<i>2.9</i>	<i>2.0</i>	<i>1.1</i>	<i>1.8</i>
Goods-producing sector	18.7	17.8	17.4	17.2	16.7	17.6	17.4	17.2
<i>Annual change (%)</i>	<i>6.2</i>	<i>-4.8</i>	<i>-2.2</i>	<i>-1.1</i>	<i>-2.9</i>	<i>5.4</i>	<i>-1.1</i>	<i>-1.1</i>
Agriculture	3.9	3.6	3.2	3.7	3.3	3.7	4.0	3.8
Forestry and Fishing	2.3	2.4	2.9	2.3	2.8	3.2	3.0	2.5
Utilities	0.3	0.3	0.3	0.3	0.3	0.3	0.4	0.4
Construction	5.7	5.0	5.2	5.5	5.0	5.1	5.0	5.6
Manufacturing	6.5	6.6	5.9	5.4	5.3	5.2	5.0	4.9
Services-providing sector	49.6	50.9	52.1	51.4	54.0	54.4	55.3	56.9
<i>Annual change (%)</i>	<i>-1.2</i>	<i>2.6</i>	<i>2.4</i>	<i>-1.3</i>	<i>5.1</i>	<i>0.7</i>	<i>1.7</i>	<i>2.9</i>
Trade	9.7	10.4	10.4	9.8	10.3	10.0	9.7	10.9
Transportation and Warehousing	2.2	2.3	2.7	2.2	2.1	2.2	2.5	2.4
Finance, Insurance & Real Estate	2.2	2.7	2.8	2.6	2.5	2.6	2.6	2.7
Professional, Scientific and Technical Services	2.7	2.1	2.5	2.1	2.7	3.0	3.5	3.0
Management, Administrative, and Other Support Services	2.8	2.7	2.6	2.6	2.8	2.4	2.4	2.1
Educational Services	4.6	4.6	4.9	5.2	5.9	6.2	5.9	6.3
Health Care and Social Assistance	7.9	8.3	8.2	7.9	8.7	9.0	9.7	10.1
Public Administration	6.3	6.5	7.6	7.9	8.0	7.8	7.7	7.6
Information, Culture and Recreation	2.7	2.6	2.4	2.5	2.6	2.7	2.6	3.0
Accommodation and Food Services	5.5	5.8	5.3	5.5	5.2	5.5	5.5	5.4
Other Services	3.0	2.8	2.8	3.1	3.2	3.0	3.2	3.3

-- nil x: confidential data

Note: Labour force estimates are based on the 2006 Census.

Source: Statistics Canada. Table 282-0008 - Labour force survey estimates (LFS), by North American Industry Classification System (NAICS), sex and age group, annual (persons unless otherwise noted)

TABLE 22
LABOUR FORCE BY EDUCATIONAL ATTAINMENT, 2006-2013
PRINCE EDWARD ISLAND
(THOUSANDS)

Level of schooling	2006	2007	2008	2009	2010	2011	2012	2013
Total, all education levels	76.7	76.6	77.9	78.0	79.5	81.2	82.0	83.7
0 - 8 years	3.0	3.5	2.9	2.5	2.7	2.5	2.6	2.3
Some high school	12.2	11.8	12.3	11.5	10.3	11.0	10.8	10.4
High school graduate	15.9	16.3	17.2	15.8	16.0	16.5	16.2	17.4
Some post-secondary	5.9	6.2	6.0	7.0	7.3	6.5	6.3	6.1
Post-sec. certificate/diploma	26.6	26.5	26.5	27.3	26.7	28.4	29.0	30.0
University degree:	13.0	12.3	13.1	13.8	16.4	16.3	17.1	17.6
<i>Bachelor's degree</i>	<i>9.2</i>	<i>8.8</i>	<i>9.2</i>	<i>9.6</i>	<i>11.4</i>	<i>11.5</i>	<i>11.8</i>	<i>12.5</i>
<i>Above bachelor's degree</i>	<i>3.7</i>	<i>3.5</i>	<i>3.9</i>	<i>4.2</i>	<i>5.1</i>	<i>4.8</i>	<i>5.3</i>	<i>5.1</i>

Note: Labour force estimates are based on the 2006 Census.

Source: Statistics Canada. Table 282-0004 - Labour force survey estimates (LFS), by educational attainment, sex and age group, annual (persons unless otherwise noted)

TABLE 23

**NUMBER OF BUSINESSES, LOCATION COUNTS
PRINCE EDWARD ISLAND**

LOCATION COUNTS BY INDUSTRY, 2005 - 2013

	2005	2006	2007	2008	2009	2010	2011	2012	2013
Agriculture, Forestry, Fishing and Hunting	2,284	2,354	2,176	2,250	2,233	2,200	2,224	2,310	2,325
Mining and Oil and Gas Extraction	9	9	5	8	8	5	6	5	6
Utilities	11	14	18	14	15	14	12	14	12
Construction	1,120	1,113	1,078	1,047	1,070	1,086	1,082	1,115	1,179
Manufacturing	394	401	382	354	356	338	313	312	328
Wholesale Trade	330	331	321	276	304	285	281	262	274
Retail Trade	1,014	980	983	881	951	966	940	979	1,031
Transportation and Warehousing	448	467	463	436	433	413	390	427	432
Information and Cultural Industries	84	85	99	96	88	89	93	98	103
Finance and Insurance	432	427	481	427	460	472	468	463	490
Real Estate and Rental and Leasing	635	679	695	659	646	719	747	870	943
Professional, Scientific and Technical Services	557	597	610	605	618	644	628	695	754
Management of Companies and Enterprises	239	251	387	383	403	389	386	377	364
Admin. and Support, Waste Mngmnt and Remediation Srvc	315	307	295	270	290	297	277	268	302
Educational Services	105	104	119	116	119	111	95	88	98
Health Care and Social Assistance	476	467	500	446	470	504	493	503	534
Arts, Entertainment and Recreation	230	226	205	184	195	197	188	210	206
Accommodation and Food Services	575	552	574	526	571	579	555	593	603
Other Services	845	840	877	844	872	895	877	902	958
Public Administration	122	120	288	298	295	302	304	305	303
Total	10,225	10,324	10,556	10,120	10,397	10,505	10,359	10,796	11,245

2013 LOCATION COUNTS BY EMPLOYMENT SIZE

	Number of Employees								
	Indeterminate	1-4	5-9	10-19	20-49	50-99	100-199	200-499	500+
Agriculture, Forestry, Fishing and Hunting	1,407	619	158	103	32	4	2	0	0
Mining and Oil and Gas Extraction	3	1	0	0	1	0	0	1	0
Utilities	4	1	1	2	2	2	0	0	0
Construction	491	420	153	69	38	5	1	2	0
Manufacturing	94	70	58	42	39	10	8	7	0
Wholesale Trade	87	69	50	33	23	6	4	2	0
Retail Trade	265	261	243	133	95	26	4	4	0
Transportation and Warehousing	225	128	34	20	14	6	3	1	1
Information and Cultural Industries	45	25	13	7	7	5	0	0	1
Finance and Insurance	300	96	26	25	35	4	2	2	0
Real Estate and Rental and Leasing	709	165	31	21	13	1	2	0	1
Professional, Scientific and Technical Services	400	234	65	34	17	3	1	0	0
Management of Companies and Enterprises	305	32	11	6	8	1	1	0	0
Admin. and Support, Waste Mngmnt and Remediation Srvc	124	93	39	27	14	4	1	0	0
Educational Services	36	27	5	14	6	2	2	1	5
Health Care and Social Assistance	117	192	107	66	28	13	10	0	1
Arts, Entertainment and Recreation	83	44	33	21	18	4	2	0	1
Accommodation and Food Services	149	136	90	106	82	34	4	2	0
Other Services	314	422	145	54	19	4	0	0	0
Public Administration	9	91	79	66	30	11	7	6	4
Total	5,167	3,126	1,341	849	521	145	54	28	14

Source: Statistics Canada. Business Register Division, Canadian Business Patterns, 2005 - 2013, location counts, employment size and North American Industry Classification System (NAICS), national industries, by Canada and provinces

Changes in business industrial classification strategies used by Statistics Canada's Business Register over the past year have created increases in the number of active businesses shown by the Canadian Business Patterns. As a result, these data do not only represent changes in the business population over time. Statistics Canada advises users to not use these data as a time series.

The locations in the "indeterminate" category do not maintain an employee payroll, but may have a workforce which consists of contracted workers, family members or business owners.

TABLE 24

**AVERAGE HOUSEHOLD EXPENDITURES, 2007-2012
PRINCE EDWARD ISLAND
(DOLLARS)**

	2007	2008	2009	2010	2011	2012
Total expenditure	55,574	58,707	56,896	59,029	59,952	67,020
Annual change (%)	1.6	5.6	-3.1	3.7	1.6	11.8
Total current consumption:	40,922	43,836	42,236	45,692	45,190	50,745
Annual change (%)	-1.9	7.1	-3.6	8.2	-1.1	12.3
Food	6,629	6,738	6,720	7,383	7,181	7,273
Shelter	10,137	11,126	11,107	11,513	11,458	12,547
Household operation	3,097	3,532	3,358	3,834	4,327	4,090
Household furnishing and equipment	1,424	1,650	1,518	1,780	1,361	1,594
Clothing	2,112	2,131	2,127	3,056	2,946	3,181
Transportation	8,039	8,913	7,964	9,365	8,606	11,561
Health care	1,994	2,040	1,929	2,068	2,140	2,344
Personal care	1,027	997	1,065	693	771	950
Recreation	3,019	3,104	2,727	3,088	2,961	4,031
Reading material and other printed matter	250	260	226	156	142	267
Education	797	935	915	796	771	809
Tobacco and alcoholic beverages	1,474	1,424	1,455	883	1,275	978
Games of chance (net)	195	223	238	151	156	188
Miscellaneous expenditures	727	763	888	927	1,096	933
Personal taxes	9,504	9,505	9,564	8,279	9,516	10,629
Insurance payments and pension contributions	3,694	3,681	3,581	3,638	3,493	3,864
Gifts of money and contributions	1,454	1,685	1,514	1,420	1,753	1,782

r: revised data p: preliminary data

**AVERAGE P.E.I. HOUSEHOLD EXPENDITURES
AS PERCENTAGE OF TOTAL EXPENDITURES, 2012**

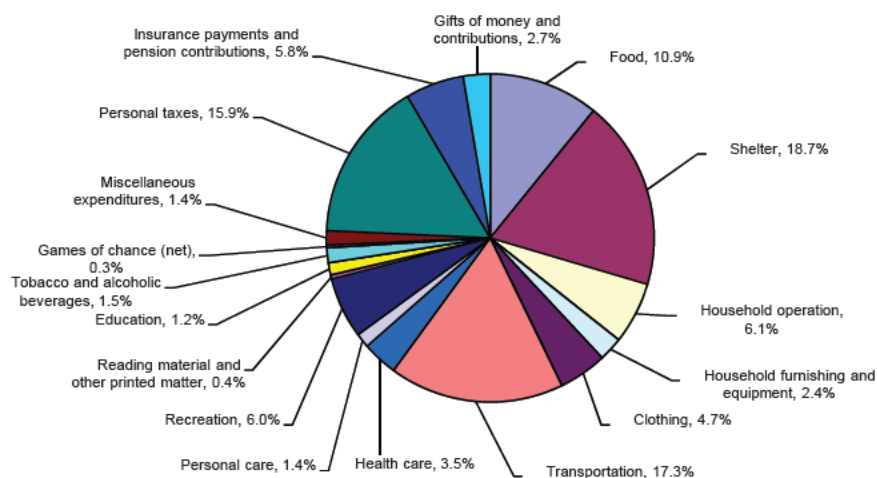

Source: Statistics Canada.
2010 - 2012: Table 203-0021 - Survey of household spending (SHS), household spending, Canada, regions and provinces, annual (dollars)
2007 - 2009: Table 203-0001 - Survey of household spending (SHS), household spending, summary-level categories, by province, territory and selected metropolitan areas, annual

TABLE 25
AVERAGE WEEKLY WAGES BY SELECTED INDUSTRIES, 2008-2013
PRINCE EDWARD ISLAND
(DOLLARS)

Year	Industrial Aggregate	Goods-prod. Industries	Construction	Manufacturing	Service-prod. Industries	Trade services	Public Admin.
2008	661.47	747.36	708.91	757.61	645.47	487.47	1,009.88
2009	690.40	748.19	704.04	760.59	679.06	511.36	1,011.15
2010	708.34	770.15	727.06	772.36	697.25	530.57	1,023.49
2011	721.31	805.92	F	811.34	706.50	547.59	1,038.77
2012	741.43	839.40	808.56	833.33	724.17	578.67	1,086.64
2013	753.58	825.76	x	797.71	741.44	570.58	1,085.84

Source: Statistics Canada, cat. No. 72-002-XPB, *Employment, Earnings and Hours*; CANSIM: Table 281-0027.
x: confidential data

TABLE 26
WAGES, SALARIES AND SUPPLEMENTARY LABOUR INCOME, 2009-2013
PRINCE EDWARD ISLAND
(UNADJUSTED, \$ THOUSANDS)

	2009 ^(r)	2010 ^(r)	2011 ^(r)	2012 ^(r)	2013 ^(p)
Goods-producing industries:	477,332	468,694	494,280	522,538	506,890
Manufacturing	200,895	183,354	198,801	212,711	188,326
Construction	174,234	182,479	188,077	194,352	198,770
Other	102,203	102,861	107,402	115,475	119,794
Service-providing industries:	1,768,816	1,859,726	1,937,740	1,995,030	2,049,531
Trade	238,159	247,378	267,829	282,500	287,457
Transportation and storage	58,380	61,642	64,265	67,455	75,399
Information and cultural industries	34,894	33,713	35,909	37,662	39,122
Finance, real estate and company mgmt.	151,076	163,312	151,756	153,716	156,059
Professional and personal services	353,639	379,545	392,457	408,442	427,446
Educational services	231,568	249,906	258,615	269,151	274,790
Health Care and Social Assistance	315,850	333,988	350,538	357,672	360,321
Public administration:					
Federal government	239,613	235,941	253,772	251,964	261,055
Provincial government	118,054	126,190	133,040	135,130	134,580
Local government	27,583	28,111	29,559	31,338	33,302
Total Wages and Salaries	2,246,148	2,328,420	2,432,020	2,517,568	2,556,421
Supplementary labour income	342,031	343,842	356,116	370,339	383,089
Total Labour Income	2,588,179	2,672,262	2,788,136	2,887,907	2,939,510
<i>Annual change (%)</i>	5.1	3.2	4.3	3.6	1.8

r: revised data

p: preliminary data

Source: Statistics Canada. CANSIM Table 382-0006 - Wages, salaries and employers' social contributions, monthly (dollars)

TABLE 27
EMPLOYMENT INSURANCE STATISTICS, 2008-2013
MONTHLY AVERAGE NUMBER OF BENEFICIARIES BY TYPE
PRINCE EDWARD ISLAND

Year	Total Beneficiaries	Regular	Sickness	Maternity	Parental	Fishing	Work Sharing	Training
2008	11,228	8,300	644	307	652	1,308	22	419
2009	12,049	9,099	701	297	688	1,253	12	443
2010	12,293	9,445	692	288	651	1,203	16	546
2011	12,043	9,198	744	288	653	1,144	14	503
2012	11,618	8,788	763	264	643	1,143	18	459
2013	10,556	7,718	809	278	609	1,137	7	443

Source: Statistics Canada. Table 276-0020 - Employment Insurance program (EI), beneficiaries by province, type of income benefits, sex and age

TABLE 28

**AVERAGE MONTHLY NUMBER OF BENEFICIARIES RECEIVING
REGULAR EMPLOYMENT INSURANCE BENEFITS, BY OCCUPATION
PRINCE EDWARD ISLAND, 2006-2013**

OCCUPATION:	2006	2007	2008	2009	2010	2011	2012	2013
Management	338	328	318	363	409	393	363	316
<i>Annual change (%)</i>	6.6	-3.0	-3.0	13.9	12.9	-4.1	-7.4	-13.0
Business, Finance and Administration	784	688	669	776	843	864	783	633
<i>Annual change (%)</i>	6.1	-12.2	-2.8	15.9	8.7	2.5	-9.5	-19.1
Natural & Applied Science and Related Occupations	253	252	245	263	303	293	303	269
<i>Annual change (%)</i>	-8.5	-0.3	-2.6	7.1	15.2	-3.3	3.7	-11.3
Health	109	99	92	111	121	136	135	111
<i>Annual change (%)</i>	19.1	-9.2	-7.6	20.9	9.0	12.4	-0.6	-17.8
Social Science, Education, Government Services and Religion	212	231	221	275	311	308	341	268
<i>Annual change (%)</i>	-7.3	9.1	-4.3	24.5	13.0	-1.1	10.8	-21.4
Art, Culture, Sport and Recreation	84	78	80	90	118	115	103	97
<i>Annual change (%)</i>	-6.5	-6.9	2.1	12.5	31.5	-2.8	-10.1	-6.1
Sales and Service	1,617	1,520	1,493	1,652	1,727	1,721	1,693	1,465
<i>Annual change (%)</i>	0.2	-6.0	-1.8	10.7	4.5	-0.3	-1.6	-13.5
Trades, Transport and Equipment Operators and Related Occupations	2,274	2,272	2,313	2,572	2,606	2,553	2,351	2,070
<i>Annual change (%)</i>	-3.1	-0.1	1.8	11.2	1.3	-2.0	-7.9	-11.9
Primary Industry	1,876	1,892	1,858	1,943	1,939	1,892	1,918	1,727
<i>Annual change (%)</i>	-2.8	0.8	-1.8	4.6	-0.2	-2.4	1.4	-9.9
Processing, Manufacturing & Utilities	1,051	1,034	1,013	1,044	1,037	926	796	718
<i>Annual change (%)</i>	7.1	-1.6	-2.0	3.0	-0.7	-10.7	-14.0	-9.8
Unclassified	0	0	0	13	32	0	0	1
<i>Annual change (%)</i>	0.0	0.0	0.0	0.0	153.3	-100.0	0.0	0.0
All Occupations	8,602	8,395	8,298	9,100	9,445	9,197	8,788	7,674
<i>Annual change (%)</i>	-0.1	-2.4	-1.2	9.7	3.8	-2.6	-4.4	-12.7

n.a. data not available.

Note: components may not add to total due to rounding.

Source: Statistics Canada. CANSIM Table 276-0041 - Employment Insurance program (EI), beneficiaries receiving regular income benefits by province and National Occupational Classification for Statistics (NOC-S), seasonally adjusted, monthly (persons)

TABLE 29

**PERCENTAGE DISTRIBUTION OF INDIVIDUALS BY TOTAL EARNINGS, 2002-2011
PRINCE EDWARD ISLAND**

Wage group	2002	2003	2004	2005	2006	2007	2008	2009	2010	2011
Under \$5,000	16.1	14.4	14.7	15.2	13.4	12.3	13.1	13.7	15.4	14
\$5,000-\$9,999	14.3	15.0	14.3	12.5	14.1	13.4	12.8	11.9	12.6	11.7
\$10,000-\$14,999	14.2	12.0	12.3	11.7	10.6	10.6	9.4	10.2	12.1	10.9
\$15,000-\$19,999	8.1	9.6	9.0	8.4	9.2	9.4	9.6	9.3	7.3	9.5
\$20,000-\$24,999	8.5	7.1	5.1	7.0	8.2	7.3	8.3	8.2	7.3	6.9
\$25,000-\$29,999	6.0	7.7	7.3	7.4	6.5	7.7	6.4	6	5	5.8
\$30,000-\$34,999	5.3	5.8	6.5	6.9	5.9	6.0	6.6	6.6	7	7.2
\$35,000-\$39,999	5.9	5.8	6.1	6.0	6.5	6.3	6.7	6.6	6.1	5.3
\$40,000-\$44,999	4.0	3.9	5.2	4.7	5.0	5.8	4.5	4.8	5.2	5.4
\$45,000-\$49,999	3.4	4.1	4.1	4.2	3.4	3.2	3.3	3.2	4.7	3.6
\$50,000-\$59,999	5.0	4.7	6.3	5.8	6.0	6.4	6.2	6.5	4.9	7.4
\$60,000 and over	9.3	9.9	9.1	10.3	11.3	11.5	13.2	12.8	12.6	12.4
Number of all earners (thousands)	80	80	84	82	83	83	86	87	89	89
Average earnings (\$)	26,600	26,500	26,800	27,700	28,500	29,300	30,700	30,400	29,200	31,100
Median earnings (\$)	18,000	19,700	19,500	21,500	21,800	22,500	22,600	22,200	21,500	22,800
Average total income (\$)	32,400	32,400	32,700	34,000	35,200	35,800	37,200	37,100	36,800	38,300
Full-year full-time workers:										
Number of workers (thousands)	39	37	41	39	38	38	40	38	42	44
Average earnings (\$)	39,100	38,600	38,900	40,500	41,700	41,800	42,500	44,000	41,600	43,600

Note: The concept of *Total Earnings* used in this table includes earnings from both paid employment (wages and salaries) and self-employment.

Source: Statistics Canada. Table 202-0101 - Distribution of earnings, by sex, 2011 constant dollars, annual

TABLE 30

**HOUSEHOLD INCOME, 2004-2012
PRINCE EDWARD ISLAND
(\$ MILLIONS)**

	2004	2005	2006	2007 ^(r)	2008 ^(r)	2009 ^(r)	2010 ^(r)	2011 ^(r)	2012 ^(p)
Compensation of Employees (1)	2,116	2,200	2,278	2,407	2,558	2,648	2,738	2,887	2,991
Net Mixed Income (2)	483	477	510	513	509	506	565	589	631
Non-Farm	179	184	192	200	185	176	189	206	233
Farm	47	26	34	25	21	2	26	24	24
Rental Income of Properties	257	267	284	288	303	328	350	359	374
Net Property Income	230	246	258	281	298	300	307	291	309
Property Income Received (3)	401	420	451	492	497	466	472	480	487
Less: Property Income Paid	171	174	193	211	199	166	165	189	178
Primary Household Income	2,829	2,923	3,046	3,201	3,365	3,454	3,610	3,767	3,931
Current Transfers Received (4)	597	644	699	744	775	822	849	887	918
From Non-Profit Institutions Serving Households	10	10	11	11	12	12	13	14	14
From Corporations	0	0	0	0	0	0	0	0	0
From General Government	579	626	680	725	754	801	827	864	895
From Non-Residents	8	8	8	8	9	9	9	9	9
Less: Current Transfers Paid	763	804	821	867	885	893	929	999	1,058
Household Disposable Income	2,663	2,763	2,924	3,078	3,255	3,383	3,530	3,655	3,791
Less: Household Final Consumption Expenditure	2,699	2,849	2,995	3,178	3,345	3,381	3,566	3,736	3,850
Household Net Savings	-36	-86	-71	-100	-90	2	-36	-81	-59
Household Saving Rate (%)	-1.4	-3.1	-2.4	-3.2	-2.8	0.1	-1.0	-2.2	-1.5
Gross Household Income (1+2+3+4)	3,597	3,741	3,938	4,156	4,339	4,442	4,624	4,843	5,027
Per capita Household Income, P.E.I.	26,126	27,096	28,564	30,177	31,269	31,749	32,637	33,623	34,630
Per capita Household Income, Canada	31,373	32,777	34,905	36,766	37,954	37,519	38,277	39,742	40,965
P.E.I. per capita Household Income as % of Canada per capita Household Income	83.3	82.7	81.8	82.1	82.4	84.6	85.3	84.6	84.5

r: revised data p: preliminary data

Source:
Statistics Canada. Table 384-0040 - Current accounts - Households, provincial and territorial, annual (dollars unless otherwise noted)

TABLE 31

**BEFORE-TAX LOW INCOME CUT-OFFS (2011 CONSTANT DOLLARS), CANADA
URBAN AND RURAL AREAS, 2011**

Size of family unit	Rural	POPULATION			
		Under 30,000	30,000 - 99,999	100,000 - 499,999	500,000 and Over
1 person	\$16,038	\$18,246	\$19,941	\$20,065	\$23,298
2 persons	\$19,966	\$22,714	\$24,824	\$24,978	\$29,004
3 persons	\$24,545	\$27,924	\$30,517	\$30,707	\$35,657
4 persons	\$29,802	\$33,905	\$37,053	\$37,283	\$43,292
5 persons	\$33,800	\$38,454	\$42,025	\$42,285	\$49,102
6 persons	\$38,122	\$43,370	\$47,398	\$47,692	\$55,378
7 or more persons	\$42,443	\$48,285	\$52,770	\$53,097	\$61,656

**AFTER-TAX LOW INCOME CUT-OFFS (2011 CONSTANT DOLLARS), CANADA
URBAN AND RURAL AREAS, 2011**

Size of family unit	Rural	POPULATION			
		Under 30,000	30,000 - 99,999	100,000 - 499,999	500,000 and Over
1 person	\$12,629	\$14,454	\$16,124	\$16,328	\$19,307
2 persons	\$15,371	\$17,592	\$19,625	\$19,872	\$23,498
3 persons	\$19,141	\$21,905	\$24,437	\$24,745	\$29,260
4 persons	\$23,879	\$27,329	\$30,487	\$30,871	\$36,504
5 persons	\$27,192	\$31,120	\$34,717	\$35,154	\$41,567
6 persons	\$30,156	\$34,513	\$38,502	\$38,986	\$46,099
7 or more persons	\$33,121	\$37,906	\$42,286	\$42,819	\$50,631

**INCIDENCE OF AFTER-TAX LOW INCOME CUT-OFFS AMONG
FAMILIES AND UNATTACHED INDIVIDUALS, 2008-2011
(PERCENT)**

Province	2008		2009		2010		2011	
	Families	Individuals	Families	Individuals	Families	Individuals	Families	Individuals
Canada	6.2	27.3	6.5	26.9	5.9	26.9	5.5	27.7
Newfoundland	4.5	28.3	4.6	25.9	4.2	21.7	3.1	20.8
Prince Edward Island	3.1	18.6	3.1	15.9	1.5	18.4	2.5	15.6
Nova Scotia	4.8	26.2	4.6	25.1	4.7	23.2	4.0	22.2
New Brunswick	3.8	29.8	4.0	23.9	3.0	20.2	3.7	17.9
Quebec	6.7	31.5	4.8	29.1	6.0	29.6	5.3	29.7
Ontario	6.5	28.4	7.3	28.8	6.0	27.6	5.8	29.7
Manitoba	5.3	26.1	5.7	26.4	6.0	27.2	6.2	24.7
Saskatchewan	4.9	20.1	5.1	17.1	4.3	17.5	3.5	14.5
Alberta	4.2	14.4	5.7	19.3	4.8	17.7	4.3	22.3
British Columbia	7.8	28.4	9.0	27.4	7.6	31.6	6.7	30.6

r: revised data

Notes: Urban area data are based on an area of residence between 30,000 and 99,999 persons.

Low income cut-offs (LICO) are quite different from measures of poverty and Statistics Canada does not endorse their use as such. LICOs are used to delineate family units into "low income" and "other" groups. A family unit with income below the cut-off for its family size and urbanization classification is considered a low income family. Any family with income equal to or above the cut-off is considered in the "other" category.

In this table, the low income cut-offs are the same since 1976 because they are expressed in constant dollars.

Source: Statistics Canada

Table 202-0801 - Low income cut-offs before and after tax by community and family size, 2011 constant dollars, annual (dollars)

Table 202-0804 - Persons in low income, by economic family type, annual

TABLE 32

TOTAL INCOME BY INCOME SOURCE, 2004-2011
PRINCE EDWARD ISLAND
(\$ MILLIONS)

Component	2004	2005	2006	2007	2008	2009	2010	2011
Market Income								
Earnings	2,254	2,277	2,374	2,438	2,657	2,635	2,608	2,772
<i>Wages, salaries and commissions</i>	2,035	2,105	2,186	2,265	2,405	2,459	2,445	2,562
<i>Self-employment income</i>	219	172	187	173	252	176	163	209
Investment income	90	102	101	104	100	102	114	109
Retirement income	231	241	277	275	275	294	325	336
Other income	63	67	60	58	68	55	69	48
Total Market Income	2,637	2,686	2,811	2,875	3,100	3,087	3,117	3,264
<i>Annual change (%)</i>	4.6	1.9	4.7	2.3	7.8	-0.4	1.0	4.7
Government Transfers								
Old Age Security (OAS) and Guaranteed Income Supplement (GIS), Spouse's Allowance (SPA)	147	148	154	157	163	171	171	179
Canada Pension Plan (CPP) and Quebec Pension Plan (QPP) benefits	142	162	163	175	163	172	186	187
Child benefits	42	42	47	50	49	50	57	50
Employment Insurance (EI) benefits	211	194	211	226	209	231	259	256
Workers' compensation benefits	11	12	12	13	22	28	23	17
Goods and Services Tax (GST) and Harmonized Sales Tax (HST) credits	16	16	18	15	16	16	16	16
Social assistance	22	32	26	27	26	23	22	20
Other government transfers	2	2	4	4	5
Total Government Transfers	592	606	631	665	650	696	738	730
<i>Annual change (%)</i>	-0.5	2.4	4.1	5.4	-2.3	7.1	6.0	-1.1
Total Income	3,229	3,292	3,443	3,539	3,750	3,783	3,855	3,995
<i>Annual change (%)</i>	3.6	2.0	4.6	2.8	6.0	0.9	1.9	3.6

Source: Statistics Canada. Table 202-0404 - Total income, by economic family type, age group and income source, 2011 constant dollars, annual

TABLE 33

**PERSONAL INCOME TAX RETURNS, 2005-2011 TAXATION YEARS
INCOME AND TAXES PAID
PRINCE EDWARD ISLAND**

	2005	2006	2007	2008	2009	2010	2011 ^(p)
All returns (number)	105,320	104,320	105,510	107,060	109,990	107,050	107,990
Total income (\$ millions)	2,976	3,090	3,311	3,431	3,599	3,623	3,781
Average income (\$)	28,257	29,620	31,381	32,047	32,721	33,844	35,013
Taxable returns (number)	74,300	74,500	75,560	77,320	79,740	78,270	79,630
Total income (\$ millions)	2,699	2,808	2,964	3,099	3,231	3,331	3,390
Average income (\$)	36,326	37,691	39,227	40,080	40,519	42,558	42,572
Net Federal tax (\$ millions)	261	274	272	288	274	285	303
Net Provincial tax (\$ millions)	189	201	215	231	237	241	258
Total tax (\$ millions)	464	489	501	531	522	537	573
Annual change (%)	2.9	5.4	2.5	6.0	4.2	2.9	6.7
Average tax (\$)	6,245	6,564	6,630	6,868	6,546	6,861	7,196
Annual change (%)	2.6	5.1	1.0	3.6	-1.3	4.8	9.9

Note: Data for this table is based on a stratified random sample of individual tax returns.
p: preliminary data

Source: Canada Revenue Agency, *Income Statistics-Preliminary Statistics*, Preliminary Table 5 for Prince Edward Island

TABLE 34

**ALL RETURNS AND TAXABLE RETURNS, 2009 TAXATION YEAR
BY COUNTIES
PRINCE EDWARD ISLAND**

Region	ALL RETURNS ⁽¹⁾			TAXABLE RETURNS			Total Tax Payable (\$'000s)
	Number of returns	Average income (\$)	Total income (\$'000s)	Number of returns	Average income (\$)	Total income (\$'000s)	
Kings County	14,000	28,893	404,498	10,040	36,241	363,862	50,445
Prince County	36,540	30,466	1,113,225	26,090	38,521	1,005,024	144,842
Queens County	59,820	35,645	2,132,286	43,450	45,403	1,972,760	322,377
Total P.E.I.	110,360	33,074	3,650,009	79,580	41,991	3,341,646	517,664

Note 1: *All Returns* consists of taxable returns (returns with positive taxable income) plus those returns filed with zero taxable income. The data presented in this table represent all taxfilers. Data may vary as other information is based on a statistical sample.

Statistics for 2010 unavailable at time of printing

Source: Canada Revenue Agency, *Locality Code Statistics*.

TABLE 35

PERSONAL INCOME TAX RETURNS, 2010 TAXATION YEAR
TAXABLE RETURNS AND ALL RETURNS BY INCOME
PRINCE EDWARD ISLAND

Taxable Returns by Total Income class	Number of Returns	Share (%)	Total Income \$'000s	Share (%)	Taxable Income \$'000s	Share (%)	Total Net Tax \$'000s	Share (%)
Under \$10,000	1,330	1.6	10,160	0.3	9,906	0.3	322	0.1
\$10,000 to \$15,000	4,310	5.3	55,312	1.6	53,811	1.7	1,946	0.3
\$15,000 to \$20,000	7,870	9.7	139,822	4.1	133,146	4.3	8,043	1.4
\$20,000 to \$25,000	9,630	11.9	216,508	6.3	207,484	6.6	17,481	3.1
\$25,000 to \$30,000	9,180	11.3	252,380	7.3	240,803	7.7	25,851	4.6
\$30,000 to \$40,000	16,240	20.0	564,446	16.4	530,558	17.0	70,278	12.6
\$40,000 to \$50,000	11,550	14.2	513,447	14.9	470,555	15.0	76,011	13.6
\$50,000 and over	21,130	26.0	1,693,508	49.2	1,483,435	47.4	358,678	64.2
TOTAL	81,210	100.0	3,445,544	100.0	3,129,700	100.0	558,612	100.0

All Returns by Total Income class	Number of Returns	Share (%)	Total Income \$'000s	Share (%)	Taxable Income \$'000s	Share (%)	Total Net Tax \$'000s	Share (%)
Loss & Nil	680	0.6	-3,476	-0.1	0	0.0	0	0.0
Under \$10,000	16,620	14.9	83,706	2.2	72,110	2.1	322	0.1
\$10,000 to \$15,000	11,090	10.0	140,175	3.7	115,932	3.5	1,946	0.3
\$15,000 to \$20,000	13,030	11.7	227,054	6.1	197,534	5.9	8,043	1.4
\$20,000 to \$25,000	11,060	9.9	248,433	6.6	228,362	6.8	17,481	3.1
\$25,000 to \$30,000	9,600	8.6	263,834	7.0	248,338	7.4	25,851	4.6
\$30,000 to \$40,000	16,520	14.8	573,761	15.3	536,937	16.0	70,278	12.6
\$40,000 to \$50,000	11,600	10.4	516,196	13.8	471,954	14.1	76,011	13.6
\$50,000 and over	21,170	19.0	1,697,004	45.3	1,485,161	44.2	358,678	64.2
TOTAL	111,350	100.0	3,746,690	100.0	3,356,328	100.0	558,612	100.0

Source: Canada Revenue Agency, *Income Statistics*, Tables 2 and 2A.

TABLE 36

**PERSONAL INCOME TAX RETURNS, 2010 TAXATION YEAR,
ALL RETURNS BY OCCUPATION
PRINCE EDWARD ISLAND**

	Number of Returns	Total Income (\$'000s)	Average Income (\$)	Taxable Income (\$'000s)	Total Tax ⁽¹⁾ (\$'000s)
TOTAL EMPLOYEES	64,060	2,417,072	37,731	2,227,282	404,226
(includes: Employees of Businesses and Institutions; Teachers and Professors; Federal, Provincial and Municipal Government Employees; Armed Forces; Federal and Provincial Crown Corporations; and Unclassified Employees)					
TOTAL FARMERS AND FISHERS	2,930	98,829	33,730	83,910	14,740
Farmers	970	31,553	32,529	22,958	3,632
Fishers	1,960	67,276	34,324	60,952	11,108
TOTAL SELF-EMPLOYED PROFESSIONALS	360	33,747	93,742	30,026	10,054
(includes: Accountants; Medical Doctors and Surgeons; Dentists; Lawyers and Notaries; Engineers and Architects; Entertainers and Artists; and other Professionals)					
TOTAL BUSINESS PROPRIETORS	3,610	95,685	26,506	87,761	18,172
(includes: Forestry Operators; Manufacturers; Construction; Public Utilities and Transport Operators; Wholesale and Retail Traders; Insurance and Real Estate Agency Operators; Proprietors and Other Financial Businesses; Recreational and Business Services Operators; other Services Operators and Business Proprietors)					
TOTAL INVESTMENT	2,890	191,224	66,167	159,692	29,624
(includes: Investors and Property Owners)					
Salesmen	190	9,053	47,647	8,032	2,041
Pensioners	23,820	647,362	27,177	561,420	58,744
Benefits	11,340	195,035	17,199	145,674	11,209
Other Income	2150	58,682	27,294	52,533	9,802
GRAND TOTAL	111,350	3,746,690	33,648	3,356,328	558,612

(1) *Total Tax* includes federal and provincial income tax. A16

For breakdowns with less than ten non-taxable filers, the number of taxfilers in that breakdown is rounded to the nearest ten for the *All Returns* table and the corresponding *Taxable Returns* table. The appropriate sub-total and total counts are edited when necessary to guard against residual disclosure.

Totals may not add to sum of components due to rounding.

Statistics for 2011 unavailable at time of printing

Source: Canada Revenue Agency, *Income Statistics*, T1 Final Statistics, Final Table 3.

TABLE 37A

**REAL PROVINCIAL GROSS DOMESTIC PRODUCT, 2008-2012
(MILLIONS OF CHAINED (2007) DOLLARS)
PRINCE EDWARD ISLAND**

Component	2008^(r)	2009^(r)	2010^(r)	2011^(r)	2012^(p)
Household final consumption expenditure: (1)	3,257	3,299	3,410	3,474	3,509
<i>Household expenditures on consumer goods</i>	1,643	1,658	1,717	1,743	1,754
<i>Household expenditures on consumer services</i>	1,615	1,642	1,694	1,731	1,755
General governments final consumption expenditure: (2)	1,619	1,506	1,601	1,641	1,610
Non-profit institutions serving households' final consumption expenditure: (3)	67	71	68	73	71
Final consumption expenditure (4) = (1) + (2) + (3)	4,943	4,873	5,078	5,186	5,188
Business gross fixed capital formation: (5)	750	627	632	724	738
<i>Residential structures</i>	294	301	318	331	336
<i>Non-residential structures</i>	212	107	100	133	115
<i>Machinery and equipment</i>	201	183	176	220	250
<i>Intellectual property products</i>	43	37	40	42	42
General governments gross fixed capital formation: (6)	209	332	295	339	288
Non-profit institutions serving households' gross fixed capital formation: (7)	27	6	9	12	8
Gross fixed capital formation (8) = (5) + (6) + (7)	985	968	939	1,077	1,033
FINAL DOMESTIC DEMAND = (4) + (8)	5,929	5,841	6,017	6,260	6,220
Government investment in inventories	0	0	0	0	3
Business investment in inventories:	-16	-65	5	45	194
<i>Non-farm</i>	12	-65	-12	60	192
<i>Farm</i>	-25	-1	14	-9	10
TOTAL FINAL EXPENDITURES	5,913	5,776	6,022	6,305	6,417
Exports of goods and services	2,228	2,140	2,174	2,142	2,221
Exports to other countries:	1,118	957	920	902	922
<i>Exports of goods to other countries</i>	807	633	614	615	624
<i>Exports of services to other countries</i>	311	329	309	290	302
Exports to other provinces	1,110	1,185	1,259	1,245	1,304
<i>Exports of goods to other provinces</i>	503	523	572	557	606
<i>Exports of services to other provinces</i>	607	663	688	688	699
Imports of goods and services	3,479	3,244	3,417	3,653	3,751
Imports from other countries:	975	926	1,083	1,151	1,210
<i>Imports of goods from other countries</i>	841	806	945	978	1,056
<i>Imports of services from other countries</i>	134	120	139	173	154
Imports from other provinces:	2,503	2,318	2,336	2,504	2,546
<i>Imports of goods from other provinces</i>	1,182	1,015	1,049	1,189	1,227
<i>Imports of services from other provinces</i>	1,321	1,304	1,290	1,321	1,326
Statistical discrepancy	-15	-5	-7	14	-4
PROV. GDP at market prices	4,658	4,678	4,783	4,829	4,901
Annual growth of Real GDP (%)	0.8	0.4	2.2	1.0	1.5

r: revised data p: preliminary data

Note: the sum of the chained values for each component of an aggregate does not equal the chained value of the aggregate.

Source: Statistics Canada. Table 384-0038 - Gross domestic product, expenditure-based, provincial and territorial, annual (dollars unless otherwise noted), CANSIM (database).

Revisions to the Provincial and Territorial Economic Accounts tables back to 2007 were released on November 19, 2012. This release reflected a revision to international national accounting methods. A full explanation of the change in methodology is available on Statistics Canada's Web site (www.statcan.gc.ca/nea) on the Canadian System of National Accounts 2012 Historical Revision page. Revisions from 1981 to 2006 were released in 2013.

TABLE 37B

**REAL PROVINCIAL GROSS DOMESTIC PRODUCT, 2008-2012
CONTRIBUTIONS TO PERCENT CHANGE
PRINCE EDWARD ISLAND**

Component	2008^(r)	2009^(r)	2010^(r)	2011^(p)	2012^(p)
Household final consumption expenditure: (1)	1.7	0.9	2.3	1.3	0.7
<i>Household expenditures on consumer goods</i>	0.8	0.3	1.2	0.5	0.2
<i>Household expenditures on consumer services</i>	0.9	0.6	1.1	0.8	0.5
General governments final consumption expenditure: (2)	0.7	-2.5	2.1	0.8	-0.6
Non-profit institutions serving households' final consumption expenditure: (3)	0.1	0.1	-0.1	0.1	0.0
Final consumption expenditure (4) = (1) + (2) + (3)	2.5	-1.5	4.3	2.2	0.0
Business gross fixed capital formation: (5)	-0.7	-2.6	0.1	1.8	0.3
<i>Residential structures</i>	-0.1	0.2	0.3	0.3	0.1
<i>Non-residential structures</i>	-0.6	-2.3	-0.1	0.7	-0.4
<i>Machinery and equipment</i>	0.0	-0.4	-0.1	0.8	0.5
<i>Intellectual property products</i>	-0.1	-0.1	0.1	0.0	0.0
General governments gross fixed capital formation: (6)	0.0	2.7	-0.8	0.9	-1.0
Non-profit institutions serving households' gross fixed capital formation: (7)	0.2	-0.4	0.1	0.1	-0.1
Gross fixed capital formation (8) = (5) + (6) + (7)	-0.6	-0.4	-0.6	2.7	-0.8
FINAL DOMESTIC DEMAND = (4) + (8)	1.9	-1.9	3.7	5.0	-0.8
Investment in inventories	0.1	-1.1	1.4	0.8	3.0
Business investment in inventories:	0.1	-1.0	1.4	0.8	3.0
<i>Non-farm</i>	0.0	-1.6	1.1	1.4	2.5
<i>Farm</i>	0.1	0.6	0.4	-0.5	0.5
Exports of goods and services	-1.5	-1.9	0.7	-0.6	1.6
Exports to other countries:	-1.0	-3.6	-0.8	-0.4	0.4
<i>Exports of goods to other countries</i>	-1.1	-3.9	-0.4	0.0	0.2
<i>Exports of services to other countries</i>	0.1	0.4	-0.4	-0.4	0.2
Exports to other provinces	-0.5	1.6	1.5	-0.3	1.2
<i>Exports of goods to other provinces</i>	-0.4	0.4	1.0	-0.3	1.0
<i>Exports of services to other provinces</i>	-0.2	1.2	0.5	0.0	0.2
Imports of goods and services	-0.3	-5.1	3.6	4.6	1.9
Imports from other countries:	-0.2	-1.1	3.2	1.2	1.1
<i>Imports of goods from other countries</i>	-0.1	-0.8	2.8	0.6	1.4
<i>Imports of services from other countries</i>	-0.1	-0.3	0.4	0.6	-0.3
Imports from other provinces:	-0.1	-4.0	0.4	3.4	0.8
<i>Imports of goods from other provinces</i>	-0.3	-3.7	0.7	2.7	0.7
<i>Imports of services from other provinces</i>	0.2	-0.4	-0.3	0.6	0.1
Statistical discrepancy	0.1	0.2	0.0	0.5	-0.4
PROV. GDP at market prices	0.8	0.4	2.2	1.0	1.5

Source: Statistics Canada. Table 384-0038 - Gross domestic product, expenditure-based, provincial and territorial, annual (dollars unless otherwise noted), CANSIM (database).

Revisions to the Provincial and Territorial Economic Accounts tables back to 2007 were released on November 19, 2012. This release reflected a revision to international national accounting methods. A full explanation of the change in methodology is available on Statistics Canada's Web site (www.statcan.gc.ca/nea) on the Canadian System of National Accounts 2012 Historical Revision page. Revisions from 1981 to 2006 were released in 2013.

TABLE 38

PROVINCIAL GROSS DOMESTIC PRODUCT, EXPENDITURE-BASED, 2008-2012
PRINCE EDWARD ISLAND
(\$ MILLIONS)

Component	2008 ^(r)	2009 ^(r)	2010 ^(r)	2011 ^(r)	2012 ^(p)
Household final consumption expenditure: (1)	3,345	3,381	3,566	3,736	3,850
Household expenditures on consumer goods	1,697	1,667	1,767	1,878	1,935
Household expenditures on consumer services	1,648	1,714	1,799	1,858	1,915
General governments final consumption expenditure: (2)	1,689	1,620	1,768	1,854	1,882
Non-profit institutions serving households' final consumption expenditure: (3)	65	67	69	72	74
Final consumption expenditure (4) = (1) + (2) + (3)	5,099	5,068	5,403	5,662	5,806
Business gross fixed capital formation: (5)	767	656	647	745	774
Residential structures	302	310	325	344	359
Non-residential structures	220	113	107	146	128
Machinery and equipment	201	194	172	210	241
Intellectual property products	44	39	43	45	46
General governments gross fixed capital formation: (6)	219	351	314	370	319
Non-profit institutions serving households' gross fixed capital formation: (7)	28	6	9	12	8
Gross fixed capital formation (8) = (5) + (6) + (7)	1,014	1,013	970	1,127	1,101
FINAL DOMESTIC DEMAND (9) = (4) + (8)	6,113	6,081	6,373	6,789	6,907
Government investment in inventories (10)	1	0	-1	-1	2
Business investment in inventories (11)	27	-16	21	50	155
Non-farm	4	-1	-9	65	155
Farm	23	-15	30	-15	0
TOTAL FINAL EXPENDITURES (12) = (9) + (10) + (11)	6,141	6,065	6,393	6,838	7,064
Exports of goods and services (13)	2,342	2,299	2,304	2,361	2,463
Exports to other countries:	1,177	1,051	989	1,024	1,024
Exports of goods to other countries	858	713	673	707	695
Exports of services to other countries	319	338	316	317	329
Exports to other provinces	1,165	1,248	1,315	1,337	1,439
Exports of goods to other provinces	533	559	580	596	665
Exports of services to other provinces	632	689	735	741	774
Imports of goods and services (14)	3,702	3,412	3,487	3,831	3,975
Imports from other countries:	1,013	998	1,036	1,137	1,171
Imports of goods from other countries	873	871	903	967	1,024
Imports of services from other countries	140	127	133	170	147
Imports from other provinces:	2,689	2,414	2,451	2,694	2,804
Imports of goods from other provinces	1,294	1,050	1,072	1,241	1,302
Imports of services from other provinces	1,395	1,364	1,379	1,453	1,502
Statistical discrepancy (15)	-15	-5	-8	16	-5
PROV. GDP at market prices = (12) + (13) - (14) + (15)	4,767	4,947	5,202	5,384	5,547
Annual growth (%)	3.2	3.8	5.2	3.5	3.0

r: revised data p: preliminary data

Source: Statistics Canada. Table 384-0038 - Gross domestic product, expenditure-based, provincial and territorial, annual (dollars unless otherwise noted), CANSIM (database).

Revisions to the Provincial and Territorial Economic Accounts tables back to 2007 were released on November 19, 2012. This release reflected a revision to international national accounting methods. A full explanation of the change in methodology is available on Statistics Canada's Web site (www.statcan.gc.ca/nea) on the Canadian System of National Accounts 2012 Historical Revision page. Revisions from 1981 to 2006 were released in 2013.

TABLE 39

PROVINCIAL GROSS DOMESTIC PRODUCT, INCOME-BASED, 2008-2012
PRINCE EDWARD ISLAND
(\$ MILLIONS)

Component	2008 ^(r)	2009 ^(r)	2010 ^(r)	2011 ^(r)	2012 ^(p)
Compensation of Employees	2,463	2,588	2,672	2,788	2,888
<i>Wages and Salaries</i>	2,153	2,246	2,328	2,432	2,518
<i>Employers' social contributions</i>	310	342	344	356	370
Gross Operating Surplus	1,069	1,141	1,235	1,278	1,253
<i>Net operating surplus: corporations</i>	498	533	620	612	523
<i>Consumption of fixed capital: corporations</i>	356	379	368	395	440
<i>Consumption of fixed capital: general governments and non-profit institutions serving households</i>	215	229	247	271	290
Gross Mixed Income	680	681	744	776	824
<i>Net mixed income</i>	509	506	565	589	631
<i>Consumption of fixed capital: unincorporated businesses</i>	171	175	179	187	193
Taxes less subsidies on production	142	155	168	180	184
Taxes less subsidies on products and imports	398	377	376	376	391
Statistical discrepancy	15	5	7	-15	6
PROV. GDP at market prices	4,767	4,947	5,202	5,384	5,547
<i>Annual growth (%)</i>	3.2	3.8	5.2	3.5	3.0

r: revised data p: preliminary data

Source: Statistics Canada. CANSIM Table 384-0037 - Gross domestic product, income-based, provincial and territorial, annual

Revisions to the Provincial and Territorial Economic Accounts tables back to 2007 were released on November 19, 2012. This release reflected a revision to international national accounting methods. A full explanation of the change in methodology is available on Statistics Canada's Web site (www.statcan.gc.ca/nea) on the Canadian System of National Accounts 2012 Historical Revision page. Revisions from 1981 to 2006 were released in 2013.

TABLE 40

**PERFORMANCE OF GROSS DOMESTIC PRODUCT, 2007-2012
PRINCE EDWARD ISLAND RELATIVE TO CANADA
(CURRENT DOLLARS)**

Year	P.E.I. GDP AT MARKET PRICES			CANADA GDP AT MARKET PRICES			P.E.I. as % of Canada
	\$ Millions	% Change	Per Capita (\$)	\$ Millions	% Change	Per Capita (\$)	
2007 ^(r)	4,620	5.3%	33,546	1,565,900	5.3%	47,613	70.5%
2008 ^(r)	4,767	3.2%	34,353	1,645,974	5.1%	49,509	69.4%
2009 ^(r)	4,947	3.8%	35,359	1,567,007	-4.8%	46,597	75.9%
2010 ^(r)	5,202	5.2%	36,717	1,662,757	6.1%	48,897	75.1%
2011 ^(p)	5,384	3.5%	37,379	1,760,011	5.8%	51,248	72.9%
2012 ^(p)	5,547	3.0%	38,212	1,819,967	3.4%	52,367	73.0%

r: revised data p: preliminary data

Note: Per capita data based on revised GDP and population estimates.

Source: Statistics Canada. CANSIM Table 384-0038 - Gross domestic product, expenditure-based, provincial and territorial, annual

TABLE 41

MISCELLANEOUS FINANCIAL STATISTICS, 2011-2013

Year	CANADA INTEREST RATE *			CURRENCY EXCHANGE RATE					
	in percentages			in U.S. dollars			in Canadian dollars		
	2011	2012	2013	2011	2012	2013	2011	2012	2013
January	0.95	0.86	0.93	1.006	0.987	1.008	0.994	1.013	0.992
February	0.95	0.93	0.96	1.013	1.003	0.990	0.988	0.997	1.010
March	0.92	0.92	0.97	1.024	1.006	0.976	0.977	0.994	1.025
April	0.97	1.06	0.99	1.044	1.007	0.982	0.958	0.993	1.019
May	0.95	0.94	1.01	1.033	0.990	0.981	0.968	1.010	1.020
June	0.93	0.86	1.03	1.024	0.973	0.969	0.977	1.028	1.031
July	0.92	0.92	1.00	1.047	0.986	0.961	0.955	1.014	1.040
August	0.93	1.03	0.99	1.017	1.008	0.961	0.983	0.992	1.041
September	0.83	0.99	0.98	0.997	1.022	0.967	1.003	0.978	1.034
October	0.89	0.99	0.90	0.981	1.013	0.965	1.020	0.987	1.036
November	0.86	0.95	0.94	0.975	1.003	0.953	1.026	0.997	1.049
December	0.83	0.92	0.91	0.977	1.011	0.940	1.024	0.990	1.064
AVERAGE	0.91	0.95	0.97	1.011	1.001	0.971	0.989	0.999	1.030

* 3-month Treasury Bills

Source: Statistics Canada, CANSIM: Tables 176-0043 (interest rate) and 176-0064 (exchange rate).

TABLE 42

PROVINCIAL GROSS DOMESTIC PRODUCT BY INDUSTRY, 2008-2013
PRINCE EDWARD ISLAND
(CHAINED 2007 \$ MILLIONS)

	2008 ^(r)	2009 ^(r)	2010 ^(r)	2011 ^(r)	2012 ^(r)	2013 ^(p)
Total Economy	4,254.5	4,273.3	4,359.6	4,403.2	4,466.9	4,528.8
<i>Annual change (%)</i>	0.9	0.4	2.0	1.0	1.4	1.4
Goods-producing industries:	978.0	971.2	955.6	948.0	965.5	984.1
<i>Annual change (%)</i>	-2.5	-0.7	-1.6	-0.8	1.8	1.9
Agriculture, Forestry, Fishing and Hunting:	255.7	254.4	273.0	252.1	268.7	275.7
<i>Crop and Animal Production*</i>	183.1	181.5	199.0	189.3	191.3	193.6
<i>Forestry and logging*</i>	4.5	3.7	3.8	4.2	4.1	5.4
<i>Fishing, trapping and hunting</i>	68.5	70.2	69.5	55.4	74.4	78.9
Mining, Oil, and Gas Extraction	3.3	1.8	1.4	2.0	2.3	2.4
Utilities	40.3	43.4	52.0	55.8	53.1	50.0
Construction	267.8	278.6	265.0	283.6	264.0	254.4
Manufacturing:	410.2	392.3	368.0	355.3	378.9	402.7
<i>Food manufacturing</i>	216.2	203.3	203.6	199.4	202.7	209.4
<i>Seafood product preparation and packaging</i>	50.9	38.8	42.7	48.5	50.7	51.3
<i>Chemical manufacturing</i>	32.1	37.4	33.8	32.8	35.6	42.3
<i>Fabricated metal product manufacturing</i>	X	21.1	21.0	22.1	23.9	26.1
<i>Machinery manufacturing</i>	8.3	5.3	5.4	6.4	8.6	8.2
Services-providing industries:	3,276.6	3,302.2	3,403.1	3,454.5	3,500.6	3,543.8
<i>Annual change (%)</i>	2.0	0.8	3.1	1.5	1.3	1.2
Wholesale trade	87.8	83.3	84.7	89.3	90.2	94.1
Retail trade	287.1	293.7	306.7	305.2	312.8	315.6
Transportation and Warehousing	109.7	110.2	109.6	111.8	115.1	117.0
Information and Cultural industries	135.6	129.7	131.8	135.5	136.4	136.8
Finance and Insurance	237.5	232.6	234.2	235.1	237.6	249.9
Real Estate and Rental and Leasing	557.3	577.3	595.9	614.2	631.2	645.0
<i>Owner-Occupied Dwellings</i>	418.5	432.7	448.5	460.9	474.9	487.8
Professional, Scientific and Technical services	122.2	114.1	117.7	119.7	122.5	121.6
Management of Companies and Enterprises	32.8	33.4	34.7	35.4	33.6	31.7
Administrative and Support,						
Waste Management and Remediation Services	117.0	108.2	128.4	123.5	122.4	123.9
Education services	304.8	318.1	332.6	339.6	344.0	347.1
Health Care and Social Assistance	408.3	419.1	431.6	442.1	450.2	452.7
Arts, Entertainment and Recreation	49.6	51.7	48.6	48.7	47.0	49.2
Accommodation and Food services	133.0	132.0	131.1	126.9	128.7	131.8
Other services (except Public Administration)	110.4	108.2	108.9	110.5	109.2	109.6
Public Administration:	583.5	591.4	606.4	618.3	621.0	619.3
<i>Defense services</i>	11.1	11.4	11.7	11.5	10.3	10
<i>Other Federal Government services</i>	321.3	320.2	324.2	327.2	327.6	323.8
<i>Provincial and Territorial Governments</i>	198.1	203.3	209.1	214.2	217.2	218.5
<i>Local Government services</i>	52.9	56.5	61.0	64.7	65.0	65.8

r: revised data p: preliminary data x: confidential data

Note: Totals may not equal the sum of the components due to rounding.

* includes Support Activities

Source: Statistics Canada. CANSIM Table 379-0030 - Gross domestic product (GDP) at basic prices, by North American Industry Classification System (NAICS), provinces and territories, annual (dollars)

TABLE 43

PROVINCIAL GROSS DOMESTIC PRODUCT BY INDUSTRY, 2008-2013
 PERCENTAGE DISTRIBUTION
 PRINCE EDWARD ISLAND

	2008 ^(r)	2009 ^(r)	2010 ^(r)	2011 ^(r)	2012 ^(r)	2013 ^(p)
Goods-producing industries:	23.0	22.7	21.9	21.5	21.6	21.7
Agriculture, Forestry, Fishing and Hunting	6.0	6.0	6.3	5.7	6.0	6.1
Construction	6.3	6.5	6.1	6.4	5.9	5.6
Manufacturing	9.6	9.2	8.4	8.1	8.5	8.9
Other goods-producing industries	1.0	1.1	1.2	1.3	1.2	1.2
Services-providing industries:	77.0	77.3	78.1	78.5	78.4	78.3
Wholesale trade	2.1	1.9	1.9	2.0	2.0	2.1
Retail trade	6.7	6.9	7.0	6.9	7.0	7.0
Transportation and Warehousing	2.6	2.6	2.5	2.5	2.6	2.6
Information and Cultural industries	3.2	3.0	3.0	3.1	3.1	3.0
Finance, Insurance, Real Estate and Renting	18.7	19.0	19.0	19.3	19.4	19.8
Professional and Business services	6.4	6.0	6.4	6.3	6.2	6.1
Education services	7.2	7.4	7.6	7.7	7.7	7.7
Health Care and Social Assistance	9.6	9.8	9.9	10.0	10.1	10.0
Accommodation and Food services	3.1	3.1	3.0	2.9	2.9	2.9
Other services (except Public Administration)	3.8	3.7	3.6	3.6	3.5	3.5
Public Administration	13.7	13.8	13.9	14.0	13.9	13.7

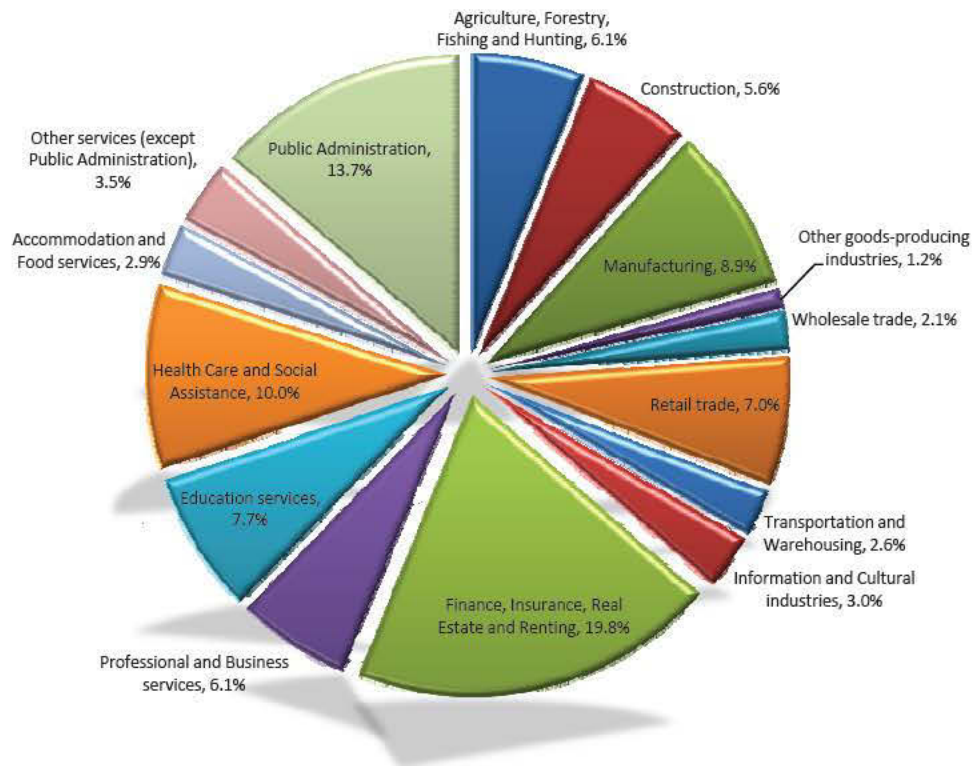

Calculated by the P.E.I. Department of Finance based on Table 42.

TABLE 44

**ALL-ITEMS CONSUMER PRICE INDEX, 1987-2013
(2011 BASKET CONTENT)**

2002=100 Year	CANADA		P.E.I.		CHARLOTTETOWN	
	All-Items Index	Annual Change (%)	All-Items Index	Annual Change (%)	All-Items Index	Annual Change (%)
1987	68.5	4.4	69.4	3.6	69.7	3.6
1988	71.2	3.9	71.9	3.6	72.3	3.7
1989	74.8	5.1	74.6	3.8	75.0	3.7
1990	78.4	4.8	78.4	5.1	78.8	5.1
1991	82.8	5.6	84.3	7.5	84.7	7.5
1992	84.0	1.4	85.0	0.8	85.3	0.7
1993	85.6	1.9	86.6	1.9	87.0	2.0
1994	85.7	0.1	86.4	-0.2	86.8	-0.2
1995	87.6	2.2	87.8	1.6	88.1	1.5
1996	88.9	1.5	89.4	1.8	89.7	1.8
1997	90.4	1.7	90.5	1.2	90.8	1.2
1998	91.3	1.0	90.1	-0.4	90.7	-0.1
1999	92.9	1.8	91.2	1.2	91.7	1.1
2000	95.4	2.7	94.9	4.1	95.1	3.7
2001	97.8	2.5	97.4	2.6	97.5	2.5
2002	100.0	2.2	100.0	2.7	100.0	2.6
2003	102.8	2.8	103.5	3.5	103.2	3.2
2004	104.7	1.8	105.8	2.2	105.4	2.1
2005	107.0	2.2	109.1	3.1	108.5	2.9
2006	109.1	2.0	111.6	2.3	111.0	2.3
2007	111.5	2.2	113.6	1.8	113.2	2.0
2008	114.1	2.3	117.5	3.4	116.9	3.3
2009	114.4	0.3	117.3	-0.2	117.1	0.2
2010	116.5	1.8	119.5	1.9	119.2	1.8
2011	119.9	2.9	123.0	2.9	122.4	2.7
2012	121.7	1.5	125.5	2.0	124.7	1.9
2013	122.8	0.9	128.0	2.0	127.2	2.0

Source: Statistics Canada. Table 326-0021 - Consumer Price Index (CPI), 2011 basket, annual (2002=100 unless otherwise noted)

TABLE 45

**CONSUMER PRICE INDEX, 1999-2013
ANNUAL AVERAGES OF MAJOR COMPONENTS
PRINCE EDWARD ISLAND**

2002=100 Year	FOOD		SHELTER		CLOTHING ⁽¹⁾		TRANSPORTATION	
	Average	Change (%)	Average	Change (%)	Average	Change (%)	Average	Change (%)
1999	92.5	0.2	90.7	1.3	96.5	0.5	88.3	1.3
2000	93.3	0.9	98.0	8.0	97.4	0.9	95.3	7.9
2001	96.6	3.5	100.8	2.9	99.3	2.0	96.6	1.4
2002	100.0	3.5	100.0	-0.8	100.0	0.7	100.0	3.5
2003	101.4	1.4	104.3	4.3	99.4	-0.6	106.6	6.6
2004	103.7	2.3	107.1	2.7	100.7	1.3	109.2	2.4
2005	106.6	2.8	113.7	6.2	99.9	-0.8	114.4	4.8
2006	110.0	3.2	116.2	2.2	100.0	0.1	117.9	3.1
2007	113.7	3.4	119.5	2.8	100.1	0.1	118.8	0.8
2008	118.1	3.9	129.0	7.9	98.4	-1.7	121.3	2.1
2009	124.6	5.5	123.8	-4.0	98.5	0.1	113.4	-6.5
2010	126.4	1.4	125.9	1.7	98.7	0.2	117.5	3.6
2011	132.0	4.4	128.9	2.4	97.6	-1.1	125.0	6.4
2012	137.4	4.1	129.9	0.8	99.4	1.8	127.7	2.2
2013	138.8	1.0	133.0	2.4	104.6	5.2	130.8	2.4

2002=100 Year	HEALTH AND PERSONAL CARE		RECREATION READING EDUCATION		TOBACCO AND ALCOHOL		ENERGY ⁽²⁾	
	Average	Change (%)	Average	Change (%)	Average	Change (%)	Average	Change (%)
1999	95.3	2.1	94.1	1.8	72.2	2.1	78.8	0.6
2000	97.0	1.8	95.8	1.8	75.1	4.0	101.0	28.2
2001	99.3	2.4	97.8	2.1	82.8	10.3	105.0	4.0
2002	100.0	0.7	100.0	2.2	100.0	20.8	100.0	-4.8
2003	101.1	1.1	100.6	0.6	114.9	14.9	111.2	11.2
2004	101.6	0.5	101.8	1.2	124.3	8.2	120.8	8.6
2005	102.8	1.2	101.2	-0.6	128.2	3.1	139.8	15.7
2006	103.7	0.9	102.6	1.4	132.4	3.3	146.6	4.9
2007	104.6	0.9	103.6	1.0	135.5	2.3	150.6	2.7
2008	106.4	1.7	103.5	-0.1	139.1	2.7	176.0	16.9
2009	113.2	6.4	104.4	0.9	147.1	5.8	147.7	-16.1
2010	113.3	0.1	106.4	1.9	150.8	2.5	159.7	8.1
2011	114.7	1.2	107.0	0.6	157.9	4.7	179.4	12.3
2012	117.2	2.2	106.9	-0.1	163.1	3.3	185.2	3.2
2013	116.3	-0.8	107.5	0.6	168.3	3.2	193.4	4.4

Note 1: Includes footwear.

Note 2: The special aggregate "energy" includes: "electricity", "natural gas", "fuel oil and other fuels", "gasoline", and "fuel, parts and supplies for recreational vehicles".

Source: Statistics Canada. CANSIM Table 326-0021 - Consumer Price Index (CPI), 2011 basket, annual (2002=100 unless otherwise noted)

TABLE 46

**CONSUMER PRICE INDEX, 1999-2013
ANNUAL AVERAGES OF MAJOR COMPONENTS
CANADA**

2002=100 Year	FOOD		HOUSING		CLOTHING ⁽¹⁾		TRANSPORTATION	
	Average	Change (%)	Average	Change (%)	Average	Change (%)	Average	Change (%)
1999	92.0	1.2	92.3	1.3	100.1	1.3	92.6	3.3
2000	93.3	1.4	95.6	3.6	100.3	0.2	97.2	5.0
2001	97.4	4.4	99.1	3.7	100.7	0.4	97.3	0.1
2002	100.0	2.7	100.0	0.9	100.0	-0.7	100.0	2.8
2003	101.7	1.7	103.2	3.2	98.2	-1.8	105.2	5.2
2004	103.8	2.1	105.8	2.5	98.0	-0.2	107.7	2.4
2005	106.4	2.5	109.2	3.2	97.6	-0.4	112.0	4.0
2006	108.9	2.3	113.1	3.6	95.8	-1.8	115.2	2.9
2007	111.8	2.7	116.9	3.4	95.7	-0.1	117.1	1.6
2008	115.7	3.5	122.0	4.4	93.8	-2.0	119.5	2.0
2009	121.4	4.9	121.6	-0.3	93.4	-0.4	113.1	-5.4
2010	123.1	1.4	123.3	1.4	91.6	-1.9	118.0	4.3
2011	127.7	3.7	125.6	1.9	91.9	0.3	125.6	6.4
2012	130.8	2.4	127.1	1.2	92.0	0.1	128.1	2.0
2013	132.4	1.2	128.7	1.3	92.1	0.1	129.0	0.7

2002=100 Year	HEALTH AND PERSONAL CARE		RECREATION READING EDUCATION		TOBACCO AND ALCOHOL		ENERGY ⁽²⁾	
	Average	Change (%)	Average	Change (%)	Average	Change (%)	Average	Change (%)
1999	95.4	1.9	94.7	1.8	76.5	2.1	85.0	5.6
2000	97.0	1.7	97.0	2.4	79.0	3.3	98.8	16.2
2001	98.9	2.0	98.4	1.4	85.0	7.6	102.0	3.2
2002	100.0	1.1	100.0	1.6	100.0	17.6	100.0	-2.0
2003	101.4	1.4	100.8	0.8	110.1	10.1	107.9	7.9
2004	102.8	1.4	101.1	0.3	116.0	5.4	115.2	6.8
2005	104.6	1.8	100.8	-0.3	119.1	2.7	126.3	9.6
2006	105.9	1.2	100.6	-0.2	121.7	2.2	132.8	5.1
2007	107.3	1.3	101.8	1.2	125.5	3.1	135.9	2.3
2008	108.8	1.4	102.2	0.4	127.5	1.6	149.3	9.9
2009	112.1	3.0	103.1	0.9	130.7	2.5	129.2	-13.5
2010	115.1	2.7	104.0	0.9	133.1	1.8	137.8	6.7
2011	117.1	1.7	105.3	1.3	135.6	1.9	154.7	12.3
2012	118.7	1.4	105.9	0.6	137.6	1.5	157.3	1.7
2013	118.3	-0.3	106.2	0.3	140.4	2.0	159.6	1.5

Note 1: Includes footwear.

Note 2: The special aggregate "energy" includes: "electricity", "natural gas", "fuel oil and other fuels", "gasoline", and "fuel, parts and supplies for recreational vehicles".

Source: Statistics Canada. CANSIM Table 326-0021 - Consumer Price Index (CPI), 2009 basket, annual (2002=100 unless otherwise noted)

TABLE 47

**INDUSTRIAL PRODUCT PRICE INDEXES, 1999-2013
SELECTED COMMODITIES
CANADA**

2010=100 Year	CHEMICAL		ALL FOOD PRODUCTION		MEAT PRODUCTS		FISH PRODUCTS	
	Average	Change (%)	Average	Change (%)	Average	Change (%)	Average	Change (%)
1999	70.8	2.0	84.6	-0.4	95.1	0.8	107.6	6.0
2000	75.9	7.2	86.4	2.1	100.8	6.1	106.3	-1.2
2001	77.3	1.8	88.8	2.9	105.2	4.3	106.0	-0.3
2002	76.8	-0.6	90.1	1.4	102.2	-2.8	104.3	-1.6
2003	79.4	3.4	91.7	1.7	103.2	1.0	101.0	-3.1
2004	82.6	4.0	92.8	1.3	105.0	1.7	100.2	-0.8
2005	88.7	7.3	90.6	-2.4	97.5	-7.1	102.2	1.9
2006	90.7	2.3	91.2	0.7	96.6	-1.0	99.6	-2.5
2007	93.9	3.5	94.5	3.6	100.5	4.1	98.7	-0.9
2008	101.9	8.5	98.7	4.4	99.9	-0.6	101.0	2.3
2009	95.4	-6.4	99.9	1.2	100.6	0.7	103.7	2.7
2010	100.0	4.9	100.0	0.1	100.0	-0.6	100.0	-3.5
2011	108.8	8.8	105.9	5.9	103.7	3.7	101.3	1.3
2012	110.5	1.6	109.0	2.9	107.1	3.3	102.9	1.6
2013	111.5	0.9	110.3	1.2	111.0	3.6	101.7	-1.1

2010=100 Year	DAIRY PRODUCTS		FROZEN FOODS		WOOD PRODUCTS		ALL COMMODITIES	
	Average	Change (%)	Average	Change (%)	Average	Change (%)	Average	Change (%)
1999	76.5	1.7	80.0	3.3	127.2	9.6	86.3	1.8
2000	78.8	3.0	80.9	1.1	116.1	-8.8	90.0	4.3
2001	80.4	2.1	82.3	1.8	114.2	-1.6	90.9	1.0
2002	83.4	3.7	83.5	1.5	113.5	-0.6	90.9	0.1
2003	86.0	3.1	87.0	4.2	109.8	-3.3	89.8	-1.2
2004	87.4	1.6	88.8	2.0	122.6	11.6	92.7	3.2
2005	90.2	3.3	89.7	1.0	113.2	-7.7	94.2	1.6
2006	92.1	2.1	92.6	3.2	106.9	-5.6	96.4	2.3
2007	93.7	1.7	95.0	2.7	103.2	-3.4	97.9	1.5
2008	96.3	2.8	96.4	1.5	100.9	-2.3	102.1	4.4
2009	98.6	2.4	97.9	1.5	99.8	-1.1	98.5	-3.5
2010	100.0	1.4	100.0	2.1	100.0	0.2	100.0	1.5
2011	102.0	2.0	102.7	2.6	98.2	-1.8	107.0	6.9
2012	103.9	1.8	105.5	2.7	103.3	5.2	108.1	1.1
2013	105.0	1.1	105.8	0.3	106.9	3.5	108.6	0.4

Note: The *Industrial Product Price Index* measures price changes for major commodities sold by Canadian manufacturers

Source: Statistics Canada. Table 329-0077 - Industrial product price indexes, by North American Industry Classification System (NAICS), monthly (index, 2010=100)

TABLE 48

**VALUE OF RETAIL TRADE, 1998-2013
PRINCE EDWARD ISLAND**

Year	All Stores (\$ Millions)	% change	Year	All Stores (\$ Millions)	% change
1998	1,087.9	4.9	2006	1,509.1	6.1
1999	1,194.7	9.8	2007	1,620.8	7.4
2000	1,273.9	6.6	2008	1,703.0	5.1
2001	1,324.6	4.0	2009	1,681.6	-1.3
2002	1,369.0	3.4	2010	1,770.2	5.3
2003	1,382.6	1.0	2011	1,865.8	5.4
2004	1,385.8	0.2	2012	1,925.0	3.2
2005	1,423.6	2.7	2013	1,940.4	0.8

Source: Statistics Canada. Table 080-0020 - Retail trade, sales by the North American Industry Classification System (NAICS), monthly (dollars)

**VALUE OF RETAIL TRADE, BY KIND OF BUSINESS, 2008-2013
PRINCE EDWARD ISLAND
(\$ THOUSANDS)**

Type of store:	2008	2009	2010	2011	2012	2013
All Stores	1,702,974	1,681,643	1,770,181	1,865,814	1,924,968	1,940,372
Annual change (%)	5.1	-1.3	5.3	5.4	3.2	0.8
Motor Vehicle and Parts Dealers	319,482	318,898	345,792	345,836	387,906	409,014
Gasoline Stations	250,766	216,959	229,793	281,305	272,519	284,053
Furniture, Electronics and Appliances	36,010	35,918	67,598	72,910	76,967	74,584
Building Material and Garden Equipment	217,941	200,780	208,795	226,519	232,490	220,914
Supermarkets	338,860	349,401	355,312	358,852	372,733	357,948
Pharmacies & Personal Care Stores	116,403	119,672	133,973	141,490	138,258	141,862
Sporting Goods, Hobby, Music, and Books	29,380	31,622	39,681	38,980	x	x
Other stores	394,132	408,393	389,237	399,922	444,095	451,997
Total excl. Motor Vehicles and Parts	1,383,492	1,362,745	1,424,389	1,519,978	1,537,062	1,531,358

Note: Totals may not equal the sum of the components for confidentiality reasons.

Source: Statistics Canada. Table 080-0020 - Retail trade, sales by the North American Industry Classification System (NAICS), monthly (dollars)

TABLE 49

**VALUE OF NEW MOTOR VEHICLE SALES, 1997-2013
PRINCE EDWARD ISLAND
(\$ THOUSANDS)**

Year	PASSENGER VEHICLES				COMMERCIAL VEHICLES		TOTAL VEHICLES	
	North America	Other Countries	Total Passenger	Annual Change (%)	Total	Annual Change (%)	Total	Annual Change (%)
1997	46,778	6,167	52,942	9.2	58,734	33.4	111,678	20.7
1998	43,656	8,062	51,719	-2.3	60,004	2.2	111,720	0.0
1999	46,824	9,621	56,441	9.1	66,968	11.6	123,410	10.5
2000	47,819	10,347	58,166	3.1	68,957	3.0	127,126	3.0
2001	44,504	11,702	56,206	-3.4	64,428	-6.6	120,634	-5.1
2002	48,779	13,481	62,262	10.8	68,918	7.0	131,181	8.7
2003	46,560	11,783	58,344	-6.3	69,153	0.3	127,498	-2.8
2004	42,782	13,704	56,486	-3.2	68,339	-1.2	124,825	-2.1
2005	46,546	15,749	62,295	10.3	64,064	-6.3	126,359	1.2
2006	49,743	17,124	66,868	7.3	63,156	-1.4	130,027	2.9
2007	52,855	17,867	70,723	5.8	67,921	7.5	138,646	6.6
2008	53,826	19,448	73,276	3.6	63,473	-6.5	136,747	-1.4
2009	45,983	21,303	67,288	-8.2	77,379	21.9	144,666	5.8
2010	44,142	19,753	63,891	-5.0	99,685	28.8	163,580	13.1
2011	46,061	15,318	61,379	-3.9	101,027	1.3	162,405	-0.7
2012	56,237	20,365	76,600	24.8	101,745	0.7	178,348	9.8
2013	69,589	22,553	92,141	20.3	114,370	12.4	206,511	15.8

**NUMBER OF NEW MOTOR VEHICLE SALES, 1997-2013
PRINCE EDWARD ISLAND
(UNITS)**

Year	PASSENGER VEHICLES				COMMERCIAL VEHICLES		TOTAL VEHICLES	
	North America	Other Countries	Total Passenger	Annual Change (%)	Total	Annual Change (%)	Total	Annual Change (%)
1997	2,269	343	2,612	5.4	2,105	28.2	4,717	14.5
1998	2,108	438	2,546	-2.5	2,010	-4.5	4,556	-3.4
1999	2,183	490	2,673	5.0	2,129	5.9	4,802	5.4
2000	2,164	536	2,700	1.0	2,202	3.4	4,902	2.1
2001	2,024	606	2,630	-2.6	2,005	-8.9	4,635	-5.4
2002	2,167	668	2,835	7.8	2,161	7.8	4,996	7.8
2003	2,054	599	2,653	-6.4	2,078	-3.8	4,731	-5.3
2004	1,907	748	2,655	0.1	2,041	-1.8	4,696	-0.7
2005	2,060	849	2,909	9.6	1,938	-5.0	4,847	3.2
2006	2,148	886	3,034	4.3	1,899	-2.0	4,933	1.8
2007	2,321	917	3,238	6.7	2,065	8.7	5,303	7.5
2008	2,454	1,015	3,469	7.1	2,035	-1.5	5,504	3.8
2009	2,018	1,032	3,050	-12.1	2,236	9.9	5,286	-4.0
2010	1,926	928	2,854	-6.4	2,929	31.0	5,783	9.4
2011	2,043	728	2,771	-2.9	3,024	3.2	5,795	0.2
2012	2,507	892	3,399	22.7	3,201	5.9	6,600	13.9
2013	3,011	977	3,988	17.3	3,348	4.6	7,336	11.2

Note: North American vehicles are motor vehicles manufactured or assembled in North America. These vehicles may be built by domestic or foreign-owned companies. Imported vehicles are motor vehicles manufactured or assembled overseas and marketed in Canada by domestic or foreign-owned companies.

Source: Statistics Canada. Table 079-0003 - New motor vehicle sales, Canada, provinces and territories, monthly

TABLE 50

**INTERNATIONAL EXPORTS FROM PRINCE EDWARD ISLAND
BY PRINCIPAL TRADING AREAS, 2004-2013
(\$ THOUSANDS)**

Destination:	2004	2005	2006	2007	2008	2009	2010	2011	2012	2013 ^(p)
United States	562,072	644,485	629,921	562,964	636,844	584,831	512,908	512,419	583,326	634,675
France	9,258	9,938	9,676	10,206	7,697	8,109	9,233	7,885	13,558	20,896
United Kingdom	7,507	29,553	24,870	21,448	21,035	18,941	26,512	20,339	20,109	20,262
Japan	13,711	17,681	19,180	18,409	14,294	23,284	18,340	14,263	13,793	18,909
Indonesia	27	759	413	1,838	1,993	1,686	8,309	10,173	17,129	14,551
Kenya	5	837	3,717	5,670	3,488	6,721	6,118	11,199	18,891	14,374
China	3,765	5,638	5,791	4,023	3,670	4,909	5,474	10,481	13,462	11,125
Germany	6,650	14,215	16,031	15,163	9,721	13,475	10,110	8,107	14,133	11,069
Australia	2,179	934	2,815	3,423	3,526	8,630	7,099	8,407	12,262	10,325
Israel	466	382	256	145	918	205	358	922	301	9,961
Other countries	61,190	85,592	125,366	130,742	111,980	116,329	110,750	150,375	163,967	159,970
Total Exports	666,830	810,014	838,035	774,029	815,166	787,120	715,211	754,568	870,933	926,116
<i>Annual change (%)</i>	2.9	21.5	3.5	-7.6	5.3	-3.4	-9.1	5.5	15.4	6.3

r: revised data -- nil

p: preliminary data

Source: Industry Canada, Trade Data Online, <http://www.ic.gc.ca/eic/site/tdo-dcd.nsf/eng/Home>

TABLE 51

**INTERNATIONAL EXPORTS FROM PRINCE EDWARD ISLAND
BY INDUSTRY, 2005-2013
(\$ THOUSANDS)**

Industry:	2005	2006	2007	2008	2009	2010	2011	2012	2013 ^(p)
Frozen Food Manufacturing	188,880	199,864	219,959	223,712	240,622	196,978	182,551	208,784	222,107
Seafood Product Preparation	165,654	156,958	151,681	163,337	110,404	138,797	122,606	140,829	146,421
Vegetable and Melon Farming	48,910	62,719	62,827	64,218	56,106	53,262	88,302	59,710	65,887
Aerospace Product and Parts	22,472	26,304	27,249	39,996	38,798	27,630	39,599	63,488	65,254
Engine and Turbine Equipment	21,601	26,105	20,242	23,267	29,008	16,191	31,491	64,692	64,988
Pharmaceutical and Medicine	20,048	22,376	26,229	27,975	32,909	36,333	32,108	29,981	36,437
Animal Aquaculture	21,443	20,911	23,291	24,316	26,373	30,821	32,821	34,956	35,885
Fishing	21,780	16,196	15,779	13,116	14,790	18,441	16,492	21,879	22,118
Other Basic Organic Chemical	5,448	7,144	6,283	8,380	10,949	10,915	10,147	18,221	20,648
Railroad Rolling Stock	18,546	14,323	8,081	10,992	7,079	7,934	10,356	11,705	12,470
Others	275,232	285,136	212,407	215,857	220,082	177,910	188,097	216,686	233,900
Total Exports	810,014	838,035	774,029	815,166	787,120	715,211	754,568	870,933	926,116
<i>Annual change (%)</i>	21.5	3.5	-7.6	5.3	-3.4	-9.1	5.5	15.4	6.3

r: revised data

p: preliminary data

Source: Industry Canada, Trade Data Online, <http://www.ic.gc.ca/eic/site/tdo-dcd.nsf/eng/Home>

TABLE 52

TOTAL INVESTMENT BY TYPE AND INDUSTRY, 2008-2014
PRINCE EDWARD ISLAND
(\$ MILLIONS)

Capital Expenditure by Industry	2008	2009	2010	2011	2012 ^(r)	2013 ^(p)	2014 ⁽ⁱ⁾
Agriculture, forestry, fishing and hunting	39.6	48.0	x	52.6	53.5	58.0	59.2
<i>New construction</i>	x	15.2	14.8	15.7	16.7	17.5	x
<i>New machinery and equipment</i>	x	32.8	x	36.9	36.8	40.5	x
Construction	15.4	24.8	22.8	19.3	19.4	25.6	26.5
<i>New construction</i>	1.9	3.1	2.8	2.4	2.4	3.2	3.4
<i>New machinery and equipment</i>	13.6	21.8	19.9	16.9	17.0	22.4	23.2
Manufacturing	x	66.8	27.5	48.0	x	40.1	47.5
<i>New construction</i>	x	16.2	x	7.3	x	x	10.1
<i>New machinery and equipment</i>	x	50.6	x	40.7	x	x	37.4
Wholesale trade	8.6	9.0	14.9	15.0	x	9.1	10.4
<i>New construction</i>	2.0	1.7	x	4.6	x	x	3.3
<i>New machinery and equipment</i>	6.6	7.3	x	10.4	x	x	7.0
Retail trade	28.5	43.7	46.3	44.5	42.8	47.5	34.8
<i>New construction</i>	13.1	20.8	21.3	23.2	18.0	21.7	14.8
<i>New machinery and equipment</i>	15.4	22.9	25.0	21.3	24.8	25.8	20.0
Transportation and warehousing	34.3	20.9	13.3	26.1	29.8	22.8	18.1
<i>New construction</i>	2.5	2.5	x	3.4	9.7	x	x
<i>New machinery and equipment</i>	31.7	18.3	x	22.7	20.1	x	x
Finance and Insurance	26.8	x	31.2	24.3	x	11.2	12.6
<i>New construction</i>	1.9	x	3.9	5.9	x	x	x
<i>New machinery and equipment</i>	24.8	x	27.3	18.4	14.7	x	x
Real Estate and Rental and Leasing	22.1	27.0	19.0	23.0	x	x	x
<i>New construction</i>	3.7	10.8	4.3	5.2	x	x	x
<i>New machinery and equipment</i>	18.3	16.2	14.7	17.8	17.2	x	6.2
Profess., Scientific and Technical Services	x	x	6.7	9.4	x	x	x
<i>New construction</i>	x	x	x	0.7	x	x	x
<i>New machinery and equipment</i>	x	x	x	8.8	5.4	x	4.3
Educational Services	48.0	65.0	x	40.0	37.9	27.2	34.5
<i>New construction</i>	30.6	48.9	x	24.5	25.4	15.9	17.8
<i>New machinery and equipment</i>	17.4	16.1	x	15.4	12.5	11.3	16.7
Accommodation and Food services	8.7	13.3	x	21.9	x	x	16.4
<i>New construction</i>	4.1	5.5	x	15.8	x	x	12.7
<i>New machinery and equipment</i>	4.6	7.9	6.6	6.1	x	x	3.7
Other services (except Public Administration)	11.2	6.6	11.0	x	x	x	8.8
<i>New construction</i>	3.5	1.1	x	x	x	x	x
<i>New machinery and equipment</i>	7.7	5.6	x	7.9	x	x	x
Public Administration	98.0	187.3	211.1	286.5	158.3	224.8	155.1
<i>New construction</i>	61.2	140.2	162.9	220.5	121.6	120.8	109.3
<i>New machinery and equipment</i>	36.8	47.0	48.1	65.9	36.6	104.0	45.8
Housing	274.7	273.5	321.9	311.3	316.2	316.0	284.8
Total Capital expenditures	944.5	913.2	952.3	1,080.3	899.6	969.8	858.7
<i>New construction</i>	613.0	602.3	660.5	738.9	621.0	599.8	548.6
<i>New machinery and equipment</i>	331.4	310.8	291.8	341.3	278.6	370.1	310.1
Total Repair expenditures	231.1	225.6	269.3	253.0	234.9
<i>Construction</i>	107.4	113.7	131.5	121.4	127.9
<i>New machinery and equipment</i>	123.7	112.0	137.8	131.6	107.0
Total Capital and Repair expenditures	1,175.6	1,138.8	1,221.7	1,333.2	1,134.5
<i>New construction</i>	720.4	716.0	792.0	860.3	748.9
<i>New machinery and equipment</i>	455.1	422.8	429.6	472.9	385.6

actual expenditures 2008-2012; preliminary actual expenditures 2013; intentions 2014

r: revised data p: preliminary data i: intentions

x: confidential data - not applicable

Totals may not equal sum of components due to confidential data.

Source: Statistics Canada. CANSIM Table 029-0005 - Capital and repair expenditures, by sector and province, annual (dollars)

TABLE 53

**PUBLIC INVESTMENT, 2002-2014
PRINCE EDWARD ISLAND
(\$ MILLIONS)**

YEAR	CAPITAL EXPENDITURES			REPAIR EXPENDITURES			TOTAL EXPENDITURES
	Construction	Machinery	Sub-Total	Construction	Machinery	Sub-Total	
2002	118.0	47.7	165.7	15.5	13.2	28.7	194.5
2003	101.8	54.9	156.7	16.2	14.4	30.6	187.3
2004	72.4	37.4	109.9	18.9	15.5	34.4	144.3
2005	101.3	46.6	147.9	16.9	12.6	29.5	177.4
2006	139.3	87.8	227.1	21.3	13.5	34.8	261.9
2007	106.8	63.5	170.3	26.2	13.8	39.9	210.2
2008	105.8	65.3	171.1	33.8	13.8	47.6	218.7
2009	216.6	82.0	298.6	35.9	14.5	50.3	348.9
2010	229.5	75.4	304.9	44.4	27.1	71.5	376.5
2011	294.5	96.2	390.6	31.0	22.4	53.3	444.0
2012 ^(r)	199.8	69.3	269.1	50.8	16.3	67.0	336.1
2013 ^(p)	177.4	133.8	311.2	-	-	-	-
2014 ⁽ⁱ⁾	162.6	69.8	232.4	-	-	-	-

**PRIVATE INVESTMENT, 2002-2014
PRINCE EDWARD ISLAND
(\$ MILLIONS)**

YEAR	CAPITAL EXPENDITURES			REPAIR EXPENDITURES			TOTAL EXPENDITURES
	Construction	Machinery	Sub-Total	Construction	Machinery	Sub-Total	
2002	279.7	193.7	473.4	52.9	82.6	135.5	608.9
2003	287.1	233.2	520.2	59.5	91.0	150.6	670.8
2004	364.0	249.7	613.7	59.4	96.6	156.0	769.6
2005	331.2	279.7	610.9	70.2	98.2	168.3	779.2
2006	347.4	252.8	600.2	73.6	106.3	179.9	780.1
2007	515.1	264.5	779.6	74.4	103.3	177.6	957.2
2008	507.2	266.2	773.4	73.6	110.0	183.5	956.9
2009	385.7	228.8	614.6	77.8	97.5	175.3	789.9
2010	431.0	216.4	647.4	87.1	110.7	197.8	845.2
2011	444.5	245.2	689.6	90.4	109.2	199.6	889.3
2012 ^(r)	421.2	209.3	630.5	77.2	90.7	167.9	798.4
2013 ^(p)	422.3	236.3	658.6	-	-	-	-
2014 ⁽ⁱ⁾	386.0	240.3	626.3	-	-	-	-

r: revised data p: preliminary data i: intentions - not applicable

Notes: Actual expenditures 2002-2011, revised actual investments 2012, preliminary actual 2013, intentions 2014

Source: Statistics Canada. Table 032-0002 - Public and private investment, summary by province and territory, annual (dollars)

TABLE 54

**NON-RESIDENTIAL CONSTRUCTION INVESTMENT, 2004-2013
BY YEAR AND QUARTER, SEASONALLY ADJUSTED
PRINCE EDWARD ISLAND
(\$ THOUSANDS)**

Year	Industrial	Commercial	Government & Institutional	Total Investment
2004	17,271	55,841	20,312	93,424
2005	19,352	72,869	27,030	119,251
2006	26,062	97,382	18,693	142,137
2007	12,929	57,133	22,357	92,419
2008	18,741	48,047	26,970	93,758
2009 ^(r)	22,746	65,142	40,294	128,182
2010 ^(r)	14,349	48,245	37,191	99,785
2011 ^(r)	23,403	70,004	65,700	159,107
2012 ^(r)	31,646	80,515	46,928	159,089
2013 ^(p)	17,087	72,173	49,038	138,298
<i>Annual change (%)</i>	-46.0	-10.4	4.5	-13.1
1st Quarter 2013	3,371	19,849	8,823	32,043
2nd Quarter 2013	1,854	19,449	10,864	32,167
3rd Quarter 2013	5,303	17,129	14,075	36,507
4th Quarter 2013	6,559	15,746	15,276	37,581

r: revised data p: preliminary data

Source: Statistics Canada. Table 026-0016 - Investment in non-residential building construction, by type of building, province and census metropolitan area (CMA), quarterly (dollars)

TABLE 55

**HOUSING STARTS, COMPLETIONS AND UNDER CONSTRUCTION
BY YEAR AND QUARTER, 2012-2013
PRINCE EDWARD ISLAND**

Year and Quarter	Housing		Under Construction
	Starts	Completions	
2012	941	886	*
<i>Annual change (%)</i>	0.1%	16.6%	
1st Quarter	43	206	332
2nd Quarter	297	294	336
3rd Quarter	350	216	437
4th Quarter	251	170	519
2013	636	668	*
<i>Annual change (%)</i>	-32.4%	-24.6%	
1st Quarter	164	124	520
2nd Quarter	209	226	504
3rd Quarter	145	162	486
4th Quarter	118	156	449

* data not calculable

Source: Canada Mortgage and Housing Corporation. Statistics Canada CANSIM Table 027-0008 - housing starts, under construction and completions, all areas, quarterly (units)

TABLE 56

**HOUSING STARTS BY TYPE OF UNIT, 2002-2013
PRINCE EDWARD ISLAND**

	2002	2003	2004	2005	2006	2007	2008	2009	2010	2011	2012	2013
Single-detached	582	613	682	634	512	573	521	430	396	431	387	282
Semi-detached and duplex	64	72	76	111	62	100	59	56	69	70	94	71
Row housing	47	40	80	75	13	23	54	68	50	47	127	36
Apartments and others	82	89	81	42	151	54	78	323	241	392	333	247
TOTAL STARTS	775	814	919	862	738	750	712	877	756	940	941	636
<i>Annual change (%)</i>	14.8%	5.0%	12.9%	-6.2%	-14.4%	1.6%	-5.1%	23.2%	-13.8%	24.3%	0.1%	-32.4%

Notes: *Single-detached* is a one-dwelling unit completely separated on all sides.

Semi-detached includes each one of two dwellings separated by a common wall extending from ground to roof, or by a garage. Linked houses were included in this category prior to 1982, but are now included with single-detached. Similarly, duplexes which are described as double dwellings, one above the other, are now included with the category *Apartments and others*.

Row housing comprises single-attached houses in a row of three or more dwellings. Row duplexes are not included in this category, but are classified under *Apartments and others*.

Apartments and others includes dwelling units found in a wide range of structures such as: duplexes, double-duplexes, triplexes, row-duplexes, apartments proper, and dwellings over, or at the back of, a store or other non-residential structure.

Source: Canada Mortgage and Housing Corporation; Statistics Canada CANSIM Table 027-0009 - Housing starts, under construction and completions, all areas, annual (units)

TABLE 57

**ANNUAL VACANCY RATE, 2002-2013
PRINCE EDWARD ISLAND
(PERCENT)**

	2002	2003	2004	2005	2006	2007	2008	2009	2010	2011	2012	2013
Charlottetown	2.0	3.2	4.0	4.3	4.8	4.1	2.2	3.0	2.2	3.4	5.7	8.0
Summerside	6.5	4.3	3.5	5.0	8.7	3.2	4.2	1.7	1.1	1.1	1.2	3.0

Source: Canada Mortgage and Housing Corporation. Statistics Canada CANSIM Table 027-0012 - Vacancy rates, apartment structures of six units and over, privately initiated in urban centres of 50,000 and over, annual (rate)

CANSIM Table 027-0013 - Vacancy rates, apartment structures of six units and over, privately initiated in urban centres of 10,000 to 49,999, annual (rate)

TABLE 58

**AVERAGE MONTHLY APARTMENT RENT, 2002-2013
CHARLOTTETOWN, PRINCE EDWARD ISLAND
(DOLLARS)**

Year	2002	2003	2004	2005	2006	2007	2008	2009	2010	2011	2012	2013
Bachelor units	375	403	393	408	423	435	432	447	477	490	513	531
One bedroom units	463	469	489	486	505	524	538	560	577	602	631	649
Two bedroom units	568	591	610	617	638	659	672	701	731	761	803	804
Three bedroom units	658	711	715	763	733	769	798	801	833	906	953	969

Source: Canada Mortgage and Housing Corporation. Statistics Canada CANSIM Table 027-0040 - Average rents for areas with a population of 10,000 and over, annual (dollars)

TABLE 59

**VALUE OF BUILDING PERMITS BY TYPE, 1996-2013
PRINCE EDWARD ISLAND
(\$ THOUSANDS)**

Year	Total Permits	Annual Growth (%)	Total Residential	Total Non-Residential	Institutional / Governmental	Commercial	Industrial
1996	95,834	0.7	54,724	41,110	11,211	26,082	3,817
1997	110,005	14.8	60,135	49,870	6,348	29,096	14,426
1998	116,075	5.5	57,010	59,065	12,839	34,283	11,943
1999	140,927	21.4	69,440	71,487	14,739	38,189	18,559
2000	98,758	-29.9	54,929	43,829	5,803	25,204	12,822
2001	217,189	119.9	64,258	152,931	52,640	71,172	29,119
2002	146,170	-32.7	96,363	49,807	14,731	27,599	7,477
2003	178,099	21.8	89,241	88,858	13,160	60,005	15,693
2004	223,841	25.7	137,065	86,776	25,045	53,171	8,560
2005	243,986	9.0	131,628	112,358	7,149	75,789	29,420
2006	206,953	-15.2	126,462	80,491	26,220	33,605	20,666
2007	163,845	-20.8	114,072	49,773	6,211	28,312	15,250
2008	216,945	32.4	118,254	98,691	43,746	44,071	10,874
2009	178,575	-17.7	115,104	63,471	11,744	40,867	10,860
2010	259,901	45.5	144,789	115,112	53,737	47,386	13,989
2011	242,405	-6.7	132,289	110,116	22,761	64,001	23,354
2012	281,490	16.1	172,452	109,038	38,532	53,809	16,697
2013	225,977	-19.7	114,143	111,834	43,019	49,577	19,238

**NUMBER OF RESIDENTIAL BUILDING PERMITS
BY TYPE OF DWELLING, 1996-2013
PRINCE EDWARD ISLAND**

Year	Total Permits	Annual Growth (%)	Single Family Dwellings	Apartments & Conversions	Double & Row Dwellings	Cottages
1996	678	5.3	486	57	26	109
1997	717	5.8	456	52	50	159
1998	707	-1.4	412	84	45	166
1999	767	8.5	507	60	41	159
2000	513	-33.1	378	72	12	51
2001	650	26.7	415	130	28	77
2002	1,015	56.2	654	191	80	90
2003	840	-17.2	564	175	59	42
2004	1,095	30.4	834	105	92	64
2005	1,070	-2.3	647	303	69	51
2006	911	-14.9	637	163	43	68
2007	771	-15.4	591	73	73	34
2008	723	-6.2	521	121	65	16
2009	731	1.1	400	215	99	17
2010	928	26.9	479	278	161	10
2011	953	2.7	440	447	48	18
2012	1,086	14.0	534	385	139	28
2013	654	-39.8	376	200	51	27

Source:

Statistics Canada. CANSIM Table 026-0001 - Building permits, residential values and number of units, by type of dwelling, monthly

Statistics Canada. CANSIM Table 026-0006 - Building permits, by type of structure and area, seasonally adjusted, monthly (dollars unless otherwise noted)

TABLE 60

FARM CASH RECEIPTS, 2005-2013
PRINCE EDWARD ISLAND
(\$ THOUSANDS)

	2005 ^(r)	2006 ^(r)	2007 ^(r)	2008 ^(r)	2009 ^(r)	2010 ^(r)	2011 ^(r)	2012 ^(r)	2013 ^(p)
Grains ⁽¹⁾	8,968	8,683	11,454	15,567	17,082	19,206	29,822	40,720	42,224
Potatoes	165,325	202,905	197,989	202,423	215,837	203,757	257,422	245,992	244,494
Fruits	6,272	7,644	10,350	x	5,810	9,276	10,502	9,066	10,503
Other crops ⁽²⁾	16,240	15,132	16,636	23,401	17,647	19,284	20,647	22,830	24,501
Total Crops	196,805	234,364	236,429	241,391	256,376	251,523	318,393	318,608	321,722
Cattle and calves	21,745	19,413	21,373	18,507	19,104	21,318	19,654	21,842	23,064
Hogs	30,768	23,640	21,152	16,408	10,793	14,711	14,686	15,677	14,451
Sheep and lambs	x	x	x	x	x	x	x	334	264
Dairy products	61,612	63,083	68,177	67,234	71,243	71,266	73,944	75,862	76,008
Eggs	3,848	3,918	4,050	4,287	4,187	4,545	5,172	5,217	5,794
Other livestock and products	11,196	10,826	12,168	13,801	13,355	13,497	19,881	24,074	24,551
Total Livestock & Products	129,169	120,880	126,920	120,237	118,682	125,337	133,337	143,006	144,132
Net Income Stabilization Account	4,430	3,380	2,908	2,528	2,072	0	0	0	0
Crop Insurance payments	5,832	5,520	6,020	9,473	23,953	17,177	20,137	12,349	23,994
Provincial stabilization programs	24	0	0	0	0	0	0	0	0
AgriInvest/Agri-Stability	--	--	--	8,427	9,634	13,474	12,580	8,412	7,019
Other payments ⁽³⁾	35,588	12,443	12,476	12,312	4	2,811	137	69	160
Total Payments	45,874	21,343	21,404	32,740	35,663	33,462	32,854	20,830	31,173
Total Cash Receipts	371,848	376,586	384,753	394,369	410,721	410,321	484,584	482,444	497,027
<i>Annual change (%)</i>	6.4	1.3	2.2	2.5	4.1	-0.1	18.1	-0.4	3.0

r: revised data p: preliminary data x: confidential data --: nil

Note 1: Wheat, oats, barley and soybeans.

Note 2: Includes floriculture and nursery products.

Note 3: *Other payments* are payments under several federal, provincial, and joint federal/provincial programs.

Source: Statistics Canada. Table 002-0001 - Farm cash receipts, annual (dollars)

TABLE 61

**INCOME OF FARM OPERATORS
FROM FARMING OPERATIONS, 2004-2012
PRINCE EDWARD ISLAND
(\$ THOUSANDS)**

	2004	2005	2006	2007	2008	2009	2010	2011	2012
Farm Cash Receipts	349,577	371,848	376,586	384,753	394,369	410,721	410,321	484,544	480,974
Income in kind	438	426	514	647	570	480	419	339	332
Realized Gross Income	350,015	372,274	377,100	385,400	394,939	411,201	410,740	484,883	481,306
Operating/depreciation charges	344,185	347,670	358,536	369,310	389,326	402,933	388,468	410,090	426,688
Realized Net Income	5,830	24,604	18,565	16,090	5,613	8,267	22,271	74,793	54,618
Value of Inventory changes	5,177	-20,554	28,642	-25,227	-26,243	-3,169	17,093	-12,699	15,357
Total Net Income	11,007	4,050	47,207	-9,137	-20,629	5,098	39,365	62,094	69,975

Source: Statistics Canada. CANSIM Table 002-0009 - Net farm income, annual (dollars)

TABLE 62

**ANNUAL FARM PRODUCT PRICE INDEX, 2005-2013
PRINCE EDWARD ISLAND**

2007=100	2005	2006	2007	2008	2009	2010	2011	2012	2013
Total Index	87.6	103.9	100.0	105.4	121.3	116.7	130.5	136.7	130.2
<i>Annual change (%)</i>	5.5	18.6	-3.8	5.4	15.1	-3.8	11.8	4.8	-4.8
Total crops	81.4	107.3	100.0	106.6	130.9	121.7	136.6	144.9	135.3
<i>Annual change (%)</i>	7.7	31.8	-6.8	6.6	22.8	-7.0	12.2	6.1	-6.6
Grains	66.0	71.1	100.0	117.4	108.3	102.6	127.9	142.1	127.5
Fruit	65.7	73.8	100.0	75.4	50.4	69.9	72.7	74.7	67.5
Vegetables	96.8	98.7	100.0	102.4	100.2	111.7	118.3	98.7	102.0
Potatoes	82.1	112.1	100.0	107.9	139.0	126.5	142.0	152.0	141.6
Total Livestock	98.5	97.9	100.0	103.3	103.4	107.3	118.8	121.6	121.1
<i>Annual change (%)</i>	2.3	-0.6	2.1	3.3	0.1	3.8	10.7	2.4	-0.4
Cattle and calves	92.1	97.5	100.0	104.7	104.2	106.3	130.8	145.5	147.6
Hogs	115.1	103.0	100.0	99.8	97.5	118.6	136.3	133.8	119.7
Poultry	93.1	89.9	100.0	113.2	115.9	111.6	127.6	131.7	137.2
Eggs	106.8	101.5	100.0	107.1	105.0	109.3	120.2	128.7	133.2
Dairy	94.4	96.0	100.0	102.8	104.8	103.6	109.0	108.2	108.9

TABLE 63

**POTATO ACREAGE, PRODUCTION, FARM PRICE AND VALUE, 1994-2013
PRINCE EDWARD ISLAND**

Year	Area Harvested (acres)	Average Yield / Seeded Acre (cwt.)	Production ('000 cwts.)	Average Farm price (\$/cwt.)	Total Farm Value (\$ '000s)
1994	95,000	245	23,275	8.28	189,219
1995	108,000	265	28,620	6.03	168,787
1996	109,000	260	28,340	5.00	138,956
1997	112,000	265	29,680	6.42	187,290
1998	110,000	265	29,150	7.63	218,355
1999	110,000	260	28,600	6.94	195,617
2000	108,000	270	29,160	6.21	139,947
2001	107,000	172	18,404	10.52	192,511
2002	107,500	280	30,100	7.71	229,825
2003	105,500	265	27,958	5.87	162,248
2004	105,500	275	29,013	5.79	165,411
2005	96,000	275	26,400	8.97	234,915
2006	95,800	310	29,698	6.94	201,812
2007	96,000	285	27,360	8.19	221,978
2008	89,000	280	24,920	10.18	249,212
2009	82,000	300	24,600	9.40	227,673
2010	86,000	300	25,800	10.86	277,361
2011	86,000	285	24,510	11.72	284,983
2012	87,500	278	24,284	10.82	257,470
2013	89,000	281	25,009	n.a.	n.a.

n.a.: data not available 1 cwt = 45.4 kg.

Source: Statistics Canada. CANSIM Table 001-0014 - Area, production and farm value of potatoes, annual

TABLE 64

**DISPOSITION OF POTATOES, 2004-2012
PRINCE EDWARD ISLAND
(THOUSAND CWTS)**

	2004	2005	2006	2007	2008	2009	2010	2011	2012
Total potato production	29,013	26,400	29,698	27,360	24,920	24,600	25,800	24,510	24,938
Table/seed potato shipments:	7,748	7,401	8,022	7,561	5,803	5,940	7,217	7,015	6,224
Canadian destinations	3,639	3,264	3,298	3,309	2,731	3,023	2,962	3,561	3,144
U.S. destinations	2,892	3,257	3,118	2,679	2,336	1,992	2,314	2,707	1,782
Other	1,217	880	1,606	1,573	736	925	1,941	746	1,297
Processing / Local Use	14,687	13,940	14,148	14,779	13,257	13,309	13,565	13,344	13,200
Local Seed for Next Crop	2,036	1,923	1,900	1,718	1,641	1,530	1,582	1,661	1,591
Cullage	5,004	2,643	5,136	3,355	4,146	3,873	3,385	2,487	3,270
Total disposition	29,475	25,907	29,206	27,413	24,847	24,651	25,748	24,507	24,284

1 cwt = 45.4 kg

Note: The data provided above is on a crop year basis, i.e. the potatoes produced in one year are marketed over two successive calendar years.

Total may not equal sum of components due to rounding.

Source: Prince Edward Island Potato Board.

TABLE 65

**SUPPLY-DISPOSITION OF FARM ANIMALS, 2011-2013
PRINCE EDWARD ISLAND
(THOUSAND HEAD)**

	Cattle and Calves			Hogs			Sheep and Lambs		
	2011	2012 ^(r)	2013 ^(p)	2011	2012 ^(r)	2013 ^(p)	2011 ^(r)	2012 ^(r)	2013 ^(p)
1. Inventory at January 1	63.6	65.0	64.5	52.1	57.9	51.8	6.8	6.2	6.5
2. Animals born	20.5	22.4	22.3	114.3	109.4	102.0	4.8	4.3	4.5
3. Interprovincial imports	6.6	3.7	4.4	0.0	0.0	0.0	0.0	0.0	0.0
4. International imports	0.0	0.0	0.0	0.0	0.0	0.0	0.0	0.0	0.0
5. Total Supply (1+2+3+4)	90.7	91.1	91.2	166.4	167.3	153.8	11.6	10.5	11.0
6. Slaughter	14.7	13.8	15.2	81.6	78.0	63.7	1.0	1.4	1.2
7. Interprovincial exports	7.6	9.1	8.7	21.9	31.4	32.8	2.1	0.9	1.5
8. International exports	0.0	0.0	0.0	0.5	1.8	1.7	0.0	0.0	0.0
9. Deaths and condemnations	3.4	3.7	3.7	4.5	4.3	3.6	2.3	1.7	1.7
10. Output (6+7+8+9)	25.7	26.6	27.6	108.5	115.5	101.8	5.4	4.0	4.4
11. Inventory at January 1	65.0	64.5	63.6	57.9	51.8	52.0	6.2	6.5	6.6
<i>Annual change (%)</i>	2.2	-0.8	-1.4	16.9	-10.5	0.4	-8.8	4.8	1.5

r: revised data p: preliminary data

Source:

Statistics Canada. CANSIM Table 003-0083 - Cattle statistics, supply and disposition of cattle, annual (head); CANSIM Table 003-0102 - Hogs statistics, supply and disposition of hogs, semi-annual (head); CANSIM Table 003-0094 - Sheep statistics, supply and disposition of sheep and lambs, annual (head)

TABLE 66

**SUPPLY AND DISPOSITION OF MINK, 2004-2012
PRINCE EDWARD ISLAND**

	2004	2005	2006	2007	2008	2009	2010	2011	2012
1. Inventory at January 1	10,600	11,600	13,300	13,600	x	21,700	33,500	39,500	39,800
2. Bought or taken as boarders	0	1,000	500	x	x	5,000	x	x	x
3. Born	37,200	27,800	37,100	x	5,500	67,000	117,000	135,000	140,500
4. Total Supply (1+2+3)	47,800	40,400	50,900	x	x	93,700	150,500	174,500	180,300
5. Sold alive and boarders removed	0	0	0	x	0	0	x	x	x
6. Died or escaped	1,900	400	500	x	3,000	3,500	8,500	7,000	10,000
7. Pelted	34,300	26,700	36,800	x	47,000	56,700	103,800	134,300	135,000
8. Output (5+6+7)	36,200	27,100	37,300	x	50,000	60,200	112,300	141,300	145,000
9. Inventory at January 1	11,600	13,300	13,600	x	21,700	33,500	39,500	39,800	41,200
<i>Annual change (%)</i>	9.4	14.7	2.3			54.4	17.9	0.8	3.5
Number of Farms	6	9	7	7	9	11	12	12	11

TABLE 67

CAPITAL VALUE OF ALL FARMS, 1997-2013
PRINCE EDWARD ISLAND
(\$ THOUSANDS)

Year	Total Farm Value		Land and Buildings		Implements & Machinery ⁽¹⁾		Livestock & Poultry ⁽²⁾	
	Value \$ '000s	Growth %	Value \$ '000s	Growth %	Value \$ '000s	Growth %	Value \$ '000s	Growth %
1997	1,484,226	4.2	1,122,746	4.9	273,854	1.7	87,626	2.8
1998	1,520,942	2.5	1,154,114	2.8	277,905	1.5	88,923	1.5
1999	1,557,996	2.4	1,185,936	2.8	284,577	2.4	87,483	-1.6
2000	1,589,818	2.0	1,198,120	1.0	295,377	3.8	96,321	10.1
2001	1,606,777	1.1	1,201,110	0.2	303,056	2.6	102,611	6.5
2002	1,622,257	1.0	1,219,607	1.5	308,780	1.9	93,870	-8.5
2003	1,633,055	0.7	1,241,397	1.8	314,444	1.8	77,214	-17.7
2004	1,663,372	1.9	1,272,749	2.5	319,205	1.5	71,418	-7.5
2005	1,689,268	1.6	1,291,530	1.5	321,110	0.6	76,628	7.3
2006	1,715,783	1.6	1,311,051	1.5	324,085	0.9	80,647	5.2
2007 ^(r)	1,724,906	0.5	1,315,510	0.3	329,527	1.7	79,869	-1.0
2008 ^(r)	1,675,971	-2.8	1,279,947	-2.7	325,701	-1.2	70,323	-12.0
2009 ^(r)	1,652,046	-1.4	1,269,715	-0.8	323,275	-0.7	59,056	-16.0
2010 ^(r)	1,665,333	0.8	1,273,759	0.3	331,322	2.5	60,252	2.0
2011 ^(r)	1,712,564	2.8	1,310,665	2.9	337,923	2.0	63,977	6.2
2012 ^(r)	1,786,963	4.3	1,358,593	3.7	354,625	4.9	73,745	15.3
2013 ^(p)	1,886,485	5.6	1,443,497	6.2	376,610	6.2	66,379	-10.0

Note 1: Automobiles and trucks are included.

Note 2: *Livestock and poultry* includes the value of animal and fur farms.

r: revised data p: preliminary data

Source: Statistics Canada. CANSIM Table 002-0007 - Value of farm capital, at July 1, annual (dollars)

TABLE 68

FARM DEBT OUTSTANDING AS OF DECEMBER 31, 2007-2013
CLASSIFIED BY LENDER, PRINCE EDWARD ISLAND
(\$ THOUSANDS)

	2007	2008	2009	2010	2011	2012	2013
Chartered Banks	277,114	276,580	293,397	317,562	318,027	279,813	278,670
Federal Government Agencies	188,692	179,187	180,876	177,974	172,237	181,605	188,086
Provincial Government Agencies	32,438	34,704	33,268	42,228	38,907	39,145	39,630
Credit Unions	27,298	34,374	58,376	57,446	41,516	33,371	25,176
Insurance, Trust and Loan Comp.	10,917	9,537	16,231	15,067	12,939	20,631	15,651
Private Individuals and Others	48,451	40,535	48,608	42,803	36,913	29,185	27,175
Advance Payment Programs	14,736	30,255	52,054	55,129	50,598	43,622	48,673
TOTAL DEBT OUTSTANDING	599,645	605,173	682,811	708,208	671,137	627,372	623,062
<i>Annual change (%)</i>	2.4	0.9	12.8	3.7	-5.2	-6.5	-0.7

Notes: *Private Individuals and Others* includes credit owed to: supply and finance companies, dealers, stores, private individuals and other unclassified credit sources.

For those institutions providing data based on fiscal year ending March 31, the debt outstanding at that time is used to represent the debt at December 31 of the previous year.

Advance Payments Programs were taken out of the cash receipts estimates from 1971 to date and moved to the debt outstanding series. These payments are a type of loan made to farmers since no transaction occurs at the time of the advance. Estimates are derived from data supplied by the Canadian Wheat Board and Agriculture Canada.

Source: Statistics Canada. CANSIM Table - Farm debt outstanding, classified by lender, annual (dollars)

TABLE 69

**COMPARISON OF SELECTED CENSUS FARM DATA, 1996, 2001, 2006 AND 2011
PRINCE EDWARD ISLAND**

	1996	2001	2006	2011	Inter-Censal Change (%)	
					1996 / 2011	2006 / 2011
Total number of census farms	2,217	1,845	1,700	1,495	-32.6	-12.1
Total farm population	7,805	6,070	5,295	n.a.		
Area in census farms	655,365	646,137	619,885	594,324	-9.3	-4.1
Area owned (acres)	472,242	477,515	485,003	460,709	-2.4	-5.0
Area rented or leased (acres)	183,123	168,622	134,882	133,615	-27.0	-0.9
Land in crops	420,971	433,641	423,281	410,712	-2.4	-3.0
Summerfallow	903	520	571	195	-78.4	-65.8
Improved pasture	29,221	29,192	26,803	21,007	-28.1	-21.6
All other land ⁽¹⁾	204,270	182,784	169,230	162,410	-20.5	-4.0
Total capital value	\$1,417,138,775	\$1,605,122,021	\$1,718,280,687	\$1,711,147,306	20.7	-0.4
Value of land and buildings ⁽²⁾	\$1,072,281,310	\$1,201,110,348	\$1,311,050,613	\$1,310,664,638	22.2	0.0
Value of machinery and equipment	\$269,385,644	\$303,055,802	\$324,084,650	\$337,922,693	25.4	4.3
Value of livestock and poultry	\$75,471,821	\$100,955,871	\$83,145,424	\$62,559,975	-17.1	-24.8

Note 1: All other land includes Christmas tree area.

Note 2: Data include the value of land and buildings on rented property.

Source: Statistics Canada, 1996 Census of Agriculture, CD-ROM, Release 2.1; 2001 Census of Agriculture, Tables 5, 6 and 29; 2006 and 2011 Census of Agriculture, Farm and Farm Operator Data, catalogue no. 95-640-XWE.

TABLE 70

**SELECTED 2011 CENSUS OF AGRICULTURE STATISTICS
BY COUNTY, PRINCE EDWARD ISLAND**

	Kings	Queens	Prince	TOTAL P.E.I.
Total number of farms	269	733	493	1,495
Total area of farms (acres)	118,202	247,805	228,317	594,324
Average acres per farm	439.4	338.1	463.1	397.5
Type of farm operation management:				
Individual or family farm	164	447	277	888
Partnership:	61	160	87	308
with written agreement	18	45	17	80
without written agreement	43	115	70	228
Legally-constituted company:	44	126	129	299
family	40	107	111	258
non-family	3	16	12	31
other ⁽¹⁾	1	3	6	10

Note 1: Farms operated by institutions, community pastures, etc.

Source: Statistics Canada, 2011 Census of Agriculture, Farm and Farm Operator Data, catalogue no. 95-640-XWE.

TABLE 71

**CENSUS FARM DATA BY GROSS RECEIPTS CLASS
PRINCE EDWARD ISLAND, 1996, 2001, 2006 AND 2011**

Total Value of Agricultural Products Sold	1996		2001		2006		2011	
	Number of Farms	%	Number of Farms	%	Number of Farms	%	Number of Farms	%
\$250,000 and more	394	17.8	433	23.5	425	25.0	406	27.2
\$100,000 - \$249,999	377	17.0	312	16.9	212	12.5	196	13.1
\$50,000 - \$99,999	255	11.5	234	12.7	217	12.8	140	9.4
\$25,000 - \$49,999	269	12.1	196	10.6	145	8.5	144	9.6
\$10,000 - \$24,999	348	15.7	315	17.1	299	17.6	267	17.9
under \$10,000	574	25.9	355	19.2	402	23.6	342	22.9
Total number of farms	2,217	100.0	1,845	100.0	1,700	100.0	1,495	100.0

TABLE 72

**TOTAL NUMBER OF FARMS, BY INDUSTRY GROUP
PRINCE EDWARD ISLAND, 1996, 2001, 2006 and 2011**

Product Type	1996*		2001		2006		2011	
	Number of Farms**	%	Number of Farms**	%	Number of Farms	%	Number of Farms	%
Cattle ranching and farming	980	44.2	766	41.5	602	35.4	431	28.8
Hog and pig farming	105	4.7	95	5.1	71	4.2	21	1.4
Poultry and egg production	50	2.3	25	1.4	29	1.7	19	1.3
Sheep and goat farming	--	--	18	1.0	17	1.0	24	1.6
Other animal production	--	--	133	7.2	171	10.1	156	10.4
Oilseed and grain farming	50	2.3	57	3.1	75	4.4	139	9.3
Vegetable and melon farming	615	27.7	403	21.8	384	22.6	299	20.0
Fruit and tree-nut farming	75	3.4	108	5.9	153	9.0	173	11.6
Greenhouse, nursery and floriculture	--	--	41	2.2	34	2.0	40	2.7
Other crop farming	185	8.3	199	10.8	164	9.6	193	12.9
Livestock Combination	95	4.3	--	--	--	--	--	--
Other Combination	50	2.3	--	--	--	--	--	--
Total Farms	2,217	100.0	1,845	100.0	1,700	100.0	1,495	100.0

--: data not available

*Note: Beginning in 2001, this data is grouped by industry group for the North American Industry Classification System. As a result, data for years prior to 2001 are not directly comparable to data from 2001, 2006 and 2011.

** Total may not equal sum of components due to rounding.

Source: Statistics Canada, 93F0031XCB, 1996 Census of Agriculture, CD-ROM, Release 2.1;
2001 Census of Agriculture, Table 29; 2006 and 2011 Census of Agriculture, Farm and Farm Operator Data,
catalogue no. 95-640-XWE.

TABLE 73

**ESTIMATES OF PRIMARY FOREST PRODUCTION, 2005-2012
PRINCE EDWARD ISLAND
(THOUSAND CUBIC METERS)**

Product	2005	2006	2007	2008	2009	2010	2011	2012
Sawlogs	241	236	154	50	33	41	61	66
Pulpwood and pulp chips	107	91	61	25	19	27	27	30
Miscellaneous products	6	6	6	na	na	na	na	na
Veneer and OSB	48	45	17	3	1	1	1	0
TOTAL INDUSTRIAL WOOD	402	378	238	78	53	69	89	96
Fuelwood ^(r)	210	230	242	230	230	262	198	288
Energy chips and sawmill residue	50	50	50	42	42	53	99	99
TOTAL PRODUCTION	662	658	530	350	325	384	386	483
<i>Annual change (%)</i>	-17.2	-0.6	-19.5	-34.0	-7.1	18.2	0.5	25.1

Source: Prince Edward Island Department of Agriculture and Forestry.

TABLE 74

**FISH LANDINGS AND VALUES, 2010-2013
PRINCE EDWARD ISLAND
(MILLIONS)**

Species	2010		2011		2012		2013 ^(p)	
	Weight lbs.	Value \$	Weight lbs.	Value \$	Weight lbs.	Value \$	Weight lbs.	Value \$
Groundfish	0.2	0.3	0.3	0.5	0.3	0.5	0.2	0.5
Pelagic and estuarial fish	40.4	9.3	27.3	11.2	23.2	10.2	19.6	7.4
Molluscs and crustaceans	80.7	111.8	84.1	125.8	90.9	159.2	91.5	146.2
<i>Lobster</i>	22.4	71.8	20.7	71.4	27.3	113.8	28.4	91.4
<i>Other</i>	58.3	40.0	63.4	54.4	63.6	45.4	63.1	54.8
Seaplants	1.3	0.3	3.9	0.4	4.5	0.5	5.0	0.7
TOTAL WEIGHT / VALUE	122.6	121.7	115.6	137.9	118.9	170.4	116.3	154.8
<i>Annual change (%)</i>	2.6	-2.3	-5.7	13.3	2.9	23.6	-2.2	-9.2

r: revised data p: preliminary data 1 lb. = 0.45 kg

Source: Statistics Division, Gulf Region, Canada Department of Fisheries and Oceans; Prince Edward Island Department of Fisheries, Aquaculture and Rural Development

TABLE 75

**LOBSTER LANDING STATISTICS, 2008-2013
PRINCE EDWARD ISLAND**

Fishing Districts	2008	2009	2010	2011	2012	2013 (p)
88	5,773,628	5,868,119	6,187,513	5,250,703	8,058,683	7,684,085
87	3,355,172	3,520,897	3,594,714	3,275,002	3,824,004	4,938,508
96	846,115	807,102	795,814	670,966	826,214	848,398
86	257,830	227,161	155,536	168,617	254,322	270,936
95	1,780,767	1,755,974	1,833,768	1,731,555	1,775,758	1,846,027
85	135,095	134,257	198,119	137,289	91,515	164,868
93	1,538,601	1,625,937	1,791,544	639,625	1,773,583	1,194,028
83	303,931	372,820	441,450	425,990	477,052	555,543
92	5,199,344	5,122,907	5,204,299	5,201,272	6,096,482	6,621,188
82	2,711,859	2,921,595	3,618,774	3,236,660	4,120,395	4,234,905
TOTAL LBS.	21,902,342	22,356,769	23,821,531	20,737,679	27,298,008	28,358,486
<i>Annual change (%)</i>	8.8	2.1	6.6	-12.9	31.6	3.9
VALUE (\$)	100,740,249	71,895,000	71,833,585	71,439,410	113,756,871	91,385,247
<i>Annual change (%)</i>	-7.3	-28.6	-0.1	-0.5	59.2	-19.7

p: preliminary data

Source: Statistics Division, Gulf Region, Canada Department of Fisheries and Oceans; Prince Edward Island Department of Fisheries, Aquaculture and Rural Development.

PRINCE EDWARD ISLAND FISHING DISTRICTS

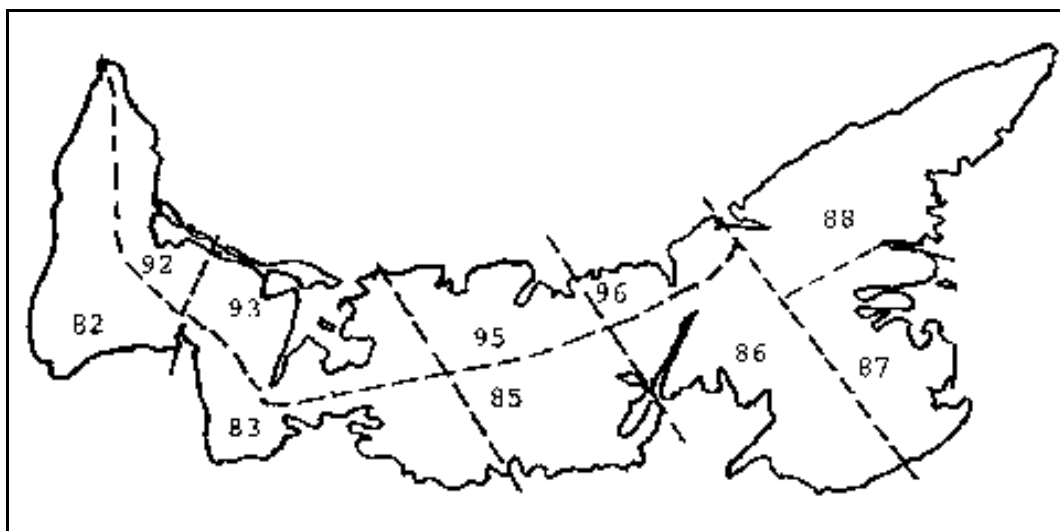

TABLE 76
AVERAGE PRICE RECEIVED BY FISHERS, 2006-2013
PRINCE EDWARD ISLAND
(CENTS PER POUND ROUND WEIGHT)

SPECIES	2006	2007	2008	2009	2010	2011	2012	2013 ^(p)
Cod	53.8	50.0	67.0	61.0	70.0	87.8	112.0	95.4
Hake	29.2	22.5	25.0	54.0	0.0	0.0	36.0	52.4
Herring	8.7	10.0	10.8	12.3	14.8	14.6	27.0	20.8
Mackerel	27.8	34.0	36.0	34.0	36.3	44.2	46.0	34.2
Smelts	54.3	44.8	40.0	40.7	35.0	45.5	112.0	75.8
Lobster	528.0	540.0	460.0	310.0	331.0	419.6	420.0	300.0
Snow crab	125.0	215.0	200.0	180.0	191.0	325.0	250.0	225.4
Rock crab	33.8	25.0	37.5	37.8	40.7	40.3	45.0	48.7
Oysters	121.0	108.0	100.0	100.0	107.0	111.0	126.0	120.0
Mussels	60.0	60.0	60.0	60.0	60.0	57.0	58.0	65.0
Irish Moss	11.4	12.0	12.0	4.3	10.0	10.5	12.5	14.6

r: revised data p: preliminary data

Source: Prince Edward Island Department of Fisheries, Aquaculture and Rural Development.

TABLE 77
AQUACULTURE STATISTICS, 2000-2013
PRINCE EDWARD ISLAND

Year:	FINFISH		OYSTERS		MUSSELS		TOTAL PRODUCTION	
	Value (\$'000s)	Weight (tonnes)	Value (\$'000s)	Weight (tonnes)	Value (\$'000s)	Weight (tonnes)	Value (\$'000s)	Weight (tonnes)
2000	733	76.0	6,324	2,731	21,703	17,895	28,760	20,702
2001	811	88.0	6,273	2,737	23,160	17,513	30,244	20,338
2002	892	33.0	5,727	2,736	22,202	16,785	28,821	19,554
2003	852	24.0	7,431	3,036	23,597	16,826	31,880	19,886
2004	3,256	20.0	6,670	3,335	23,249	17,576	33,175	20,931
2005 ^(r)	1,900	10.0	5,500	2,857	21,400	16,054	28,800	18,921
2006 ^(r)	1,300	10.0	7,800	2,903	22,800	17,234	31,900	20,147
2007 ^(r)	1,700	14.0	6,700	2,812	21,800	17,052	30,200	19,878
2008 ^(r)	1,624	14.0	5,654	2,565	22,381	16,920	29,659	19,498
2009 ^(r)	1,828	4.0	5,075	2,281	24,655	18,639	31,558	20,924
2010 ^(r)	2,200	n.a.	5,844	2,478	26,603	20,112	34,647	22,589
2011 ^(r)	2,242	n.a.	5,955	2,525	27,108	20,494	35,305	23,018
2012 ⁽¹⁾	3,800	n.a.	7,812	2,812	27,491	21,500	39,103	24,312
2013 ^{(p)(1)}	3,000	n.a.	8,703	3,289	30,878	20,009	42,581	23,298

r: revised data p: preliminary data

Source: Statistics Canada. CANSIM Table 003-0001 - Aquaculture, production and value, annual; (1) 2012 provided by P.E.I. Department of Fisheries, Aquaculture and Rural Development.

TABLE 78
AQUACULTURE ECONOMIC STATISTICS, 2007-2012
PRINCE EDWARD ISLAND
(\$ THOUSANDS)

ITEM:	2007	2008	2009	2010 ^(r)	2011 ^(r)	2012 ^(p)
Sales of aqua products and services	28,466	27,997	28,540	25,115	x	32,210
<i>Total finfish</i>	x	x	x	x	x	x
<i>Total molluscs</i>	27,300	26,700	26,300	23,165	25,590	30,465
<i>Other goods and services, n.e.s.</i>	x	x	x	x	x	x
Other operating revenue	x	140	100	905	x	200
Total operating revenue	28,791	28,137	28,690	26,020	x	32,415
Change in inventory value, goods	4,320	-1,270	1,100	355	x	1,510
Gross output	33,111	26,867	29,790	26,375	27,750	33,925
Total of product inputs	-8,110	-8,355	-7,950	-6,745	-8,395	-10,570
Gross value added (factor cost)	25,001	18,512	21,840	19,630	19,355	23,355
Salaries and wages	10,200	8,700	7,800	6,745	6,955	7,595
Employer portion of employee benefits	800	775	675	675	735	905
Depreciation	2,400	2,000	1,500	2,090	2,315	2,680
Interest paid	900	860	500	430	635	705

p: preliminary data

Source: Statistics Canada. CANSIM Table 003-0003 - Aquaculture economic statistics, value added account, annual (dollars)

TABLE 79

**NUMBER OF LOCATIONS AND TOTAL RECEIPTS, 2005-2012
FROM MAJOR ACCOMMODATION GROUPS
PRINCE EDWARD ISLAND**

Year	Hotels, Motels and Motor Hotels		Other Accommodations		Total Accommodations	
	Units	\$ millions	Units	\$ millions	Units	\$ millions
2005	94	65.7	105	15.7	199	81.4
2006	F	69.4	F	16.3	F	85.7
2007	F	70.4	F	15.1	F	85.5
2008	F	72.2	F	15.9	F	88.1
2009	F	67.1	F	17.0	F	84.1
2010	F	65.0	F	17.5	F	82.5
2011	F	65.6	F	16.0	F	81.6
2012	F	65.2	F	17.4	F	82.6

Note: *Other Accommodations* includes: tent and trailer campgrounds, outfitters, recreation and vacation camps, guest houses, tourist homes, lodging houses and residential clubs.

F: Data too unreliable to be published.

Sources: Statistics Canada. CANSIM Table 351-0002 - Traveller accommodation, summary statistics, by North American Industry Classification System (NAICS), annual

TABLE 80

**RESTAURANTS, TAVERNS AND OTHER ESTABLISHMENTS
PRINCE EDWARD ISLAND, 2005-2013**

RECEIPTS	RESTAURANTS		DRINKING PLACES (\$ '000s)	ESTABLISHMENTS	
	Full-service (\$ '000s)	Limited service (\$ '000s)		Other (\$ '000s)	Total (\$ '000s)
Year					
2005	66,810	85,346	F	4,187	166,568
2006	67,267	92,619	4,407	6,324	174,924
2007	67,814	91,597	4,482	5,240	170,790
2008	67,261	95,016	4,581	4,981	176,234
2009	65,644	97,329	1,925	1,925	175,135
2010	70,017	101,206	F	F	184,146
2011	68,315	106,099	F	F	187,482
2012	69,091	110,433	F	F	192,727
2013	73,919	112,793	F	F	199,626

LOCATIONS	RESTAURANTS		DRINKING PLACES (units)	ESTABLISHMENTS	
	Full-service (units)	Limited service (units)		Other (units)	Total (units)
Year					
2005	146	151	7	F	336
2006	136	168	6	35	345
2007	130	163	F	33	332
2008	126	146	9	31	312
2009	116	148	10	27	303
2010	116	141	F	F	298
2011	F	F	F	F	F
2012	F	F	F	F	F
2013	F	F	F	F	F

F = Too unreliable to be published

Source: Statistics Canada. Table 355-0006 - Monthly survey of food services and drinking places, by North American Industry Classification System (NAICS), monthly

TABLE 81

**TOTAL SALES FROM TAXABLE TOURISM-RELATED SERVICES
PRINCE EDWARD ISLAND, 2001-2012
(\$ THOUSANDS)**

Year	SALES PERIOD: MAY - OCTOBER			SALES PERIOD: JANUARY-DECEMBER		
	Accommo- dations	Food and Beverages	Giftshops	Accommo- dations	Food and Beverages	Giftshops
2001	60,067	77,887	19,524	69,458	124,250	26,808
2002	65,028	79,895	19,550	75,094	127,574	26,382
2003	64,607	87,184	17,825	75,110	137,873	24,595
2004	64,450	86,027	16,965	75,294	139,445	22,922
2005	64,974	89,160	15,226	76,116	144,702	19,876
2006	66,593	92,752	14,154	79,088	152,635	20,057
2007	69,317	98,850	13,737	81,395	161,166	18,749
2008	69,475	104,237	13,678	82,054	171,173	18,869
2009	66,585	105,922	13,650	79,591	175,064	18,944
2010	69,255	109,917	13,581	82,233	183,400	19,225
2011	65,399	112,998	13,832	79,036	188,790	19,399
2012	65,127	116,532	14,701	78,640	196,893	20,238
Annual change (%)	-0.4	3.1	6.3	-0.5	4.3	4.3

Note: Calculations are based on a compounded provincial sales tax rate of 10.7 per cent prior to July 1, 2006, 10.6 per cent from July 1, 2006 to Dec. 31, 2007, and 10.5 per cent from Jan. 1, 2008 onward.

Calculated from sales tax data provided by Taxation and Property Records, P.E.I. Department of Finance

TABLE 82

**PRINCIPAL STATISTICS BY MAJOR INDUSTRIAL GROUPS, 2011-2012
PRINCE EDWARD ISLAND
(\$ THOUSANDS AND UNITS)**

Industry:	TOTAL REVENUE			SALARIES & WAGES		
	2011	2012	% Change	2011	2012	% Change
Food manufacturing	747,968	783,829	4.8	108,510	114,885	5.9
<i>Seafood Product Prep and Packaging</i>	<i>252,251</i>	<i>258,334</i>	<i>2.4</i>	<i>40,307</i>	<i>35,842</i>	<i>-11.1</i>
Wood product manufacturing	17,153	17,198	0.3	3,571	3,561	-0.3
Printing and related support activities	x	8,839	x	x	2,910	x
Chemical manufacturing	126,245	x	x	20,345	x	x
Fabricated metal product manufacturing	64,549	x	x	17,093	x	x
Transportation equipment manufacturing	221,279	221,106	-0.1	30,257	30,349	0.3
ALL MANUFACTURING INDUSTRIES	1,351,182	1,436,850	6.3	216,511	240,224	11.0

Industry:	MANUFACTURING COSTS ⁽¹⁾			NUMBER OF EMPLOYEES		
	2011	2012	% Change	2011	2012	% Change
Food manufacturing	525,133	555,014	5.7	4,194	4,480	6.8
<i>Seafood Product Prep and Packaging</i>	<i>183,784</i>	<i>x</i>	<i>x</i>	<i>2,395</i>	<i>x</i>	<i>x</i>
Wood product manufacturing	10,681	10,441	-2.2	107	117	9.3
Printing and related support activities	x	3,053	x	x	78	x
Chemical manufacturing	50,008	x	x	442	x	x
Fabricated metal product manufacturing	20,391	x	x	375	x	x
Transportation equipment manufacturing	178,282	175,717	-1.4	756	706	-6.6
ALL MANUFACTURING INDUSTRIES	876,942	914,844	4.3	6,955	7,310	5.1

x: confidential data

Note 1: include costs of materials, supplies, energy, water utility, and vehicle fuel.

Source: Statistics Canada. CANSIM Table 301-0006 - Principal statistics for manufacturing industries, by North American Industry Classification System (NAICS), annual (dollars unless otherwise noted)

TABLE 83

**ESTIMATED VALUE OF SHIPMENTS, 2007-2013
MANUFACTURING INDUSTRIES, UNADJUSTED
PRINCE EDWARD ISLAND
(\$ THOUSANDS)**

INDUSTRY	2007	2008	2009	2010	2011	2012	2013^(p)
Total food industries (including fish products)	875,139	814,435	715,138	657,515	712,051	731,546	x
<i>Fish products industry</i>	<i>264,581</i>	<i>237,242</i>	<i>129,112</i>	<i>119,848</i>	<i>139,157</i>	<i>145,627</i>	<i>154,434</i>
Wood industries	33,761	17,822	17,065	16,081	17,557	26,163	0
Printing, publishing and allied industries	10,937	12,386	11,465	12,555 x		x	x
Fabricated metal products industries	x	x	x	x	x	x	47,321
Aerospace Products/Parts	x	x	x	x	x	x	x
Chemical Products	116,241	78,696	125,248	108,757	0	x	x
ALL INDUSTRIES	1,429,401	1,335,627	1,329,791	1,207,773	1,227,480	1,302,522	1,455,712
<i>Annual change (%)</i>	<i>7.3</i>	<i>-6.6</i>	<i>-0.4</i>	<i>-9.2</i>	<i>1.6</i>	<i>6.1</i>	<i>11.8</i>

MONTHLY - ALL INDUSTRIES	2007	2008	2009	2010	2011	2012	2013^(p)
January	93,035	88,717	104,172	75,020	76,465	97,131	91,077
February	90,641	91,176	83,823	77,987	79,429	81,347	91,517
March	104,776	101,319	105,341	97,849	93,820	101,979	110,115
April	103,646	99,853	102,358	90,564	88,670	91,809	99,291
May	145,870	124,930	144,075	122,729	122,256	154,247	152,813
June	158,302	162,165	133,032	130,641	128,250	134,458	150,176
July	125,916	127,513	115,266	106,060	104,886	111,172	125,982
August	124,694	116,528	109,250	104,566	114,941	113,636	132,580
September	125,984	114,545	113,307	108,773	112,137	105,306	130,114
October	130,196	119,668	120,209	99,892	102,132	108,308	132,531
November	117,916	95,368	102,693	96,768	108,519	102,205	128,641
December	108,425	93,845	96,265	96,924	95,975	100,924	110,875
ANNUAL TOTAL - ALL INDUSTRIES	1,429,401	1,335,627	1,329,791	1,207,773	1,227,480	1,302,522	1,455,712

r: revised data p: preliminary data

Source: Statistics Canada. CANSIM Table 304-0015 - Manufacturing sales, by North American Industry Classification System (NAICS) and province, monthly (dollars)

TABLE 84

**PRINCE EDWARD ISLAND ELECTRICITY STATISTICS, 2006-2013
CAPABILITY AND PEAK LOAD (MEGAWATTS)**

	2006	2007	2008	2009	2010	2011	2012	2013 ^(P)
Net capability within province:	159	159	159	159	159	159	159	161
<i>Charlottetown plant</i>	109	109	109	109	109	109	109	109
<i>Borden-Carleton plant</i>	40	40	40	40	40	40	40	40
<i>Summerside plant</i>	10	10	10	10	10	10	10	12
Firm power from other provinces: ⁽¹⁾	81	75	96	96	96	92	69	69
<i>Lepreau participation</i>	27	27	27	27	27	27	29	29
<i>Dalhousie participation</i>	19	19	19	19	19	0	0	0
<i>Other sources</i>	35	29	50	50	50	65	40	40
Wind-generated power:	13	72	72	163	163	163	163	173
<i>P.E.I. Energy Corporation</i>	10	40	40	40	40	40	40	43
<i>Aeolus P.E.I.</i>	3	3	3	3	3	3	3	0
<i>Suez N.A. - Norway</i>	n.a.	9	9	9	9	9	9	9
<i>Suez N.A. - West Cape</i>	n.a.	20	20	99	99	99	99	99
<i>City of Summerside</i>	n.a.	n.a.	n.a.	12	12	12	12	12
<i>Wind Energy Institute of Canada</i>	0	0	0	0	0	0	0	0
TOTAL CAPABILITY	253	306	327	418	418	414	391	403
Net peak load within province	216	218	223	219	207	221	228	252

Note 1: The Northumberland transmission cable is capable of transmitting 200 MW.

Source: Prince Edward Island Energy Corporation, Department of Finance, Energy and Municipal Affairs

TABLE 85

**TOTAL ELECTRICITY SUPPLY, 2006-2013
PRINCE EDWARD ISLAND (MEGAWATT-HOURS)**

	2006	2007	2008	2009	2010	2011	2012	2013 ^(P)
Total received from other provinces	1,158,547	1,083,028	1,078,058	1,049,193	974,897	973,754	995,278	1,096,348
Net generation on P.E.I.	41,738	155,364	165,434	189,645	262,665	285,372	302,789	254,209
TOTAL SUPPLY	1,200,285	1,238,392	1,243,492	1,238,838	1,237,562	1,259,126	1,298,067	1,350,557
<i>Annual change (%)</i>	1.4	3.2	0.4	-0.4	-0.1	1.7	3.1	4.0

Note: 1 MWh = Watt hour x 10⁶

Source: Prince Edward Island Energy Corporation, Department of Finance, Energy and Municipal Affairs

TABLE 86

**TWELVE MONTH AVERAGE OF RESIDENTIAL COST
OF 500 kWh OF ELECTRICITY, 2006-2013
(\$ PER MONTH)**

	2006	2007	2008	2009	2010	2011	2012	2013
Charlottetown:								
Maritime Electric Co. Ltd.	77.41	83.13	97.22	98.36	102.32	86.62	84.82	86.32
<i>Annual change (%)</i>	-0.6	7.4	16.9	1.2	4.0	-15.3	-2.1	1.8

Note: 1 kWh = Watt hour x 10³

Source: Prince Edward Island Energy Corporation, Department of Finance, Energy and Municipal Affairs

TABLE 87

**SALES OF REFINED PETROLEUM PRODUCTS, 2006-2013
PRINCE EDWARD ISLAND
(CUBIC METERS)**

	2006	2007	2008	2009	2010	2011	2012^(r)	2013^(p)
Motor gasoline	232,375	237,585	239,524	215,148	225,979	245,207	243,658	x
Diesel	106,309	106,866	93,874	93,200	100,292	131,705	103,026	88,592
Light fuel oil	136,992	158,318	146,520	156,166	153,105	191,666	150,076	x
Heavy fuel oil	933	1,491	179	622	636	0	0	0
Other	25,266	22,186	17,807	18,684	15,262	12,191	7,186	x
TOTAL	501,875	526,446	497,904	483,820	495,274	580,769	503,946	x
<i>Annual change (%)</i>	-5.7	4.9	-5.4	-2.8	2.4	17.3	-13.2	

1 cubic meter = 1,000 liters

x: Suppressed to meet the confidentiality requirements of the Statistics Act

Source: Statistics Canada. Table 134-0004 - Supply and disposition of refined petroleum products, monthly (cubic metres)

TABLE 88

**GASOLINE SALES FOR THE FISCAL YEAR ENDED MARCH 31, 2007-2013
PRINCE EDWARD ISLAND
(CUBIC METERS)**

	2007	2008	2009	2010	2011	2012	2013
Taxed gasoline sales	198,492	200,405	204,417	203,381	207,229	207,407	186,668
Tax-exempt gasoline sales	118	119	101	90	72	446	863
Total gasoline sales	198,610	200,524	204,518	203,471	207,301	207,853	187,531
<i>Annual change (%)</i>	-2.0	1.0	2.0	-0.5	1.9	0.3	-9.8

1 cubic meter = 1,000 liters.

Source: P.E.I. Department of Finance, Energy and Municipal Affairs, Taxation and Property Records Division.

TABLE 89

**MOTOR VEHICLE REGISTRATIONS, 2006-2013
PRINCE EDWARD ISLAND**

Year	2006	2007	2008	2009	2010	2011	2012	2013
Cars	68,572	66,107	67,537	69,617	70,375	71,193	71,836	73,547
Trucks	23,763	22,351	22,521	23,417	23,791	23,987	24,357	24,477
Trailers	11,046	11,523	11,955	12,363	12,917	13,438	14,228	14,694
Other	3,566	4,067	4,044	3,442	4,754	4,683	5,167	6,113
TOTAL	106,947	104,048	106,057	108,839	111,837	113,301	115,588	118,831
<i>Annual change (%)</i>	7.1	-2.7	1.9	2.6	2.8	1.3	2.0	2.8

Note: Data apply to vehicles with valid license plates only and are recorded as of April 1.

Source: Highway Safety Division, P.E.I. Department of Transportation and Infrastructure Renewal

TABLE 90

**WEST TEXAS INTERMEDIATE CRUDE OIL SPOT PRICES
BY MONTH, 1994-2013
(US\$ / BARREL)**

Month	1994	1995	1996	1997	1998	1999	2000	2001	2002	2003
January	15.03	18.04	18.85	25.13	16.72	12.51	27.26	29.59	19.71	32.95
February	14.78	18.57	19.09	22.18	16.06	12.01	29.37	29.61	20.72	35.83
March	14.68	18.54	21.33	20.97	15.12	14.68	29.84	27.24	24.53	33.51
April	16.42	19.90	23.50	19.70	15.35	17.31	25.72	27.49	26.18	28.17
May	17.89	19.74	21.17	20.82	14.91	17.72	28.79	28.63	27.04	28.11
June	19.06	18.45	20.42	19.26	13.72	17.92	31.82	27.60	25.52	30.66
July	19.65	17.33	21.30	19.66	14.17	20.10	29.70	26.42	26.97	30.75
August	18.38	18.02	21.90	19.95	13.47	21.28	31.26	27.37	28.39	31.57
September	17.45	18.23	23.97	19.80	15.03	23.80	33.88	26.20	29.66	28.31
October	17.72	17.43	24.88	21.33	14.46	22.69	33.11	22.17	28.84	30.34
November	18.07	17.99	23.71	20.19	13.00	25.00	34.42	19.64	26.35	31.11
December	17.16	19.03	25.23	18.33	11.35	26.10	28.44	19.39	29.46	32.13
Annual average	17.20	18.43	22.12	20.61	14.42	19.34	30.38	25.98	26.18	31.07
<i>Annual change (%)</i>	-6.7	7.2	20.0	-6.8	-30.0	34.1	57.1	-14.5	0.8	18.7
Month	2004	2005	2006	2007	2008	2009	2010	2011	2012	2013
January	34.31	46.84	65.49	54.51	92.97	41.71	78.33	89.17	100.27	94.76
February	34.68	48.15	61.63	59.28	95.39	39.09	76.39	88.58	102.20	95.31
March	36.74	54.19	62.69	60.44	105.45	47.94	81.20	102.86	106.16	92.94
April	36.75	52.98	69.44	63.98	112.58	49.65	84.29	109.53	103.32	92.02
May	40.28	49.83	70.84	63.45	125.40	59.03	73.74	100.90	94.66	94.51
June	38.03	56.35	70.95	67.49	133.88	69.64	75.34	96.26	82.30	95.77
July	40.78	59.00	74.41	74.12	133.37	64.15	76.32	97.30	87.90	104.67
August	44.90	64.99	73.04	72.36	116.67	71.05	76.60	86.33	94.13	106.57
September	45.94	65.59	63.80	79.91	104.11	69.41	75.24	85.52	94.51	106.29
October	53.28	62.26	58.89	85.80	76.61	75.72	81.89	86.32	89.49	100.54
November	48.47	58.32	59.08	94.77	57.31	77.99	84.25	97.16	86.53	93.86
December	43.15	59.41	61.96	91.69	41.12	74.47	89.15	98.56	87.86	97.63
Annual average	41.51	56.64	66.05	72.34	99.57	61.65	79.40	94.87	94.11	97.91
<i>Annual change (%)</i>	33.6	36.4	16.6	9.5	37.6	-38.1	28.8	19.5	-0.8	4.0

Source: U.S. Energy Information Administration, March 2014; www.eia.gov

TABLE 91

**AVERAGE RETAIL PRICE FOR REGULAR GASOLINE (CENTS)
AT SELF-SERVE STATIONS IN MAJOR URBAN CENTRES, CANADA, 2003-2013**

Urban centre:	2003	2004	2005	2006	2007	2008	2009	2010	2011	2012	2013
St. John's, NL	82.8	91.7	102.1	107.6	111.0	123.6	102.3	110.8	129.2	131.9	128.9
Charlottetown, PE	74.0	84.1	96.4	103.1	104.2	114.5	93.3	101.2	119.3	124.3	129.5
Halifax, NS	78.0	87.5	97.9	103.7	106.8	118.4	96.3	105.8	125.6	131.3	131.0
Saint John, NB	78.8	88.0	97.9	102.2	101.5	113.7	91.4	99.9	121.6	127.5	126.7
Quebec City, QC	77.8	87.0	97.5	102.4	106.4	120.1	97.7	106.5	128.0	134.5	135.2
Montreal, QC	76.7	85.8	96.4	100.8	104.3	118.8	97.7	107.8	130.5	136.5	136.9
Ottawa, ON	70.2	77.2	88.5	92.2	98.1	108.7	87.3	100.5	122.4	123.8	125.9
Toronto, ON	70.9	76.7	89.0	93.4	97.4	110.3	91.6	101.9	124.1	126.7	127.8
Winnipeg, MB	67.6	76.7	90.0	96.6	102.2	115.8	94.4	97.5	114.6	118.3	120.4
Regina, SK	76.0	82.5	92.7	99.6	104.7	117.3	97.1	101.9	121.7	122.4	120.1
Saskatoon, SK	75.9	82.9	93.5	99.8	104.5	117.3	97.0	101.4	120.6	122.8	119.5
Edmonton, AB	67.4	75.9	85.1	91.0	96.7	109.2	86.5	90.2	107.8	109.6	109.0
Calgary, AB	66.3	74.8	85.9	92.3	98.5	111.1	88.8	92.9	111.4	112.5	112.9
Vancouver, BC	76.8	86.0	97.1	103.8	108.1	121.3	104.0	115.3	132.4	135.3	137.5
Victoria, BC	81.1	89.9	99.2	105.4	108.3	122.5	102.0	109.2	123.4	123.4	127.1
Whitehorse, YK	83.6	93.9	105.5	107.6	111.2	124.6	99.0	112.5	128.8	133.4	134.7
Yellowknife, NT	92.2	96.8	105.0	109.5	118.0	131.1	111.5	116.9	133.9	138.9	138.9

**AVERAGE RETAIL PRICE FOR HOUSEHOLD HEATING FUEL (CENTS)
IN MAJOR URBAN CENTRES, CANADA, 2003-2013**

Urban centre:	2003	2004	2005	2006	2007	2008	2009	2010	2011	2012	2013
St. John's, NL	54.8	62.4	78.6	84.8	87.6	109.4	74.3	88.4	110.4	114.7	105.9
Charlottetown, PE	53.5	56.8	73.8	77.6	79.3	102.3	71.8	83.2	105.0	110.3	110.6
Halifax, NS	61.4	68.5	83.6	87.9	84.0	106.3	74.4	85.3	106.9	112.2	114.4
Saint John, NB	62.4	66.0	83.2	84.7	89.7	115.1	79.1	92.2	112.0	118.8	116.6
Quebec City, QC	56.3	61.3	77.2	79.1	83.3	112.6	78.3	91.7	115.4	119.1	118.6
Montreal, QC	54.3	58.6	75.0	78.6	82.0	112.2	76.1	87.9	111.6	118.9	118.5
Ottawa, ON	57.2	62.9	77.4	81.6	86.8	113.0	80.0	95.7	121.5	126.8	125.0
Toronto, ON	57.9	64.0	78.0	82.2	87.6	112.7	82.0	96.1	121.8	125.4	126.9
Winnipeg, MB	60.8	64.4	81.7	84.0	91.5	115.8	82.7	94.7	113.8	116.0	119.9
Regina, SK	55.7	62.4	82.0	82.6	91.8	115.3	79.8	90.9	113.6	111.1	115.8
Saskatoon, SK	59.3	65.3	80.0	85.5	91.5	113.4	81.0	92.8	102.3	110.5	103.2
Vancouver, BC	59.2	69.5	88.1	89.0	93.5	115.6	83.2	100.1	119.7	125.7	126.9
Victoria, BC	62.9	72.3	90.8	94.1	99.9	126.3	93.2	108.6	129.7	135.2	134.0
Whitehorse, YK	64.5	72.3	88.4	94.1	102.3	125.6	94.6	106.3	128.3	134.0	131.9
Yellowknife, NT	56.5	62.0	81.3	84.8	96.4	122.6	87.1	97.0	120.4	122.4	121.2

Source: Statistics Canada. Table 326-0009 - Average retail prices for gasoline and fuel oil, by urban centre, monthly (cents per litre)

TABLE 92

TRANSPORTATION STATISTICS, PRINCE EDWARD ISLAND
CONFEDERATION BRIDGE TWO-WAY CROSSING ESTIMATES, 2010-2013

	Period	2010**	2011	2012	2013
Annual Bridge Traffic	Jan. - Dec.	1,432,960	1,468,004	1,485,116	1,475,330
Annual Change (%)		-1.7%	2.4%	1.2%	-0.7%
Summer Bridge Traffic	July and August	461,844	438,849	441,574	446,297
Winter Bridge Traffic	Jan. and Feb.	151,311	139,468	161,846	146,843

** Annual data is an estimate due to sensor equipment malfunction between Oct. and Dec. 2010

Source: P.E.I. Department of Transportation and Infrastructure Renewal

WOOD ISLANDS, P.E.I. TO CARIBOU, N.S. FERRY SERVICE, 2007-2013

Year	Autos and Pick-up trucks	Recreation vehicles	Buses	Motorcycles and bicycles	Commercial vehicles	Passengers
2007	133,522	8,950	400	5,136	14,250	383,158
2008	123,980	7,928	272	5,206	14,252	361,618
2009	120,378	8,198	312	5,106	13,166	347,618
2010	122,702	9,104	220	5,692	13,848	355,642
2011	134,382	n.a.	467	4,423	13,769	366,260
2012	138,764	n.a.	438	4,598	15,175	372,494
2013	134,688	n.a.	470	4,214	15,214	366,176
Annual change (%)	-2.9	n.a.	7.3	-8.4	0.3	-1.7

Note: All ferry data presented in this table represent return trips.

Source: Northumberland Ferries Limited, Charlottetown, P.E.I.

SOURIS, P.E.I. TO GRINDSTONE, MAGDALEN ISLANDS FERRY SERVICE, 2005-2013

Year	Number of voyages	Automobiles	Buses, vans, motor homes, trailers & trucks	Motorcycles and bicycles	Heavy machinery	Passengers
2005	n.a.	n.a.	n.a.	n.a.	n.a.	n.a.
2006	279	32,726	7,342 *	2,273	*	105,107
2007	287	32,836	7,235	2,423	14	105,092
2008	289	31,579	7,256	2,385	37	99,712
2009	300	36,333	7,500	n.a.	14	103,778
2010	296	37,586	8,012	n.a.	13	107,059
2011	305	36,375	8,263	n.a.	13	109,666
2012	313	36,030	8,388	2,145	35	108,737
2013	304	35,200	7,640	2,211	28	104,682
Annual change (%)	-2.9	-2.3	-8.9	3.1	-20.0	-3.7

n.a.: data not available. * includes heavy machinery.

e: estimate

Note: All ferry data presented in this table represent return trips.

Source: CTMA Traversier

**AIR PASSENGERS TO AND FROM
PRINCE EDWARD ISLAND, 2009-2013**

	2009	2010	2011	2012	2013
To Prince Edward Island	141,234	143,534	141,608	148,045	146,835
From Prince Edward Island	137,339	146,063	143,550	149,284	149,466
Total number of passengers	278,573	289,597	285,158	297,329	296,301
Annual change (%)	-1.3	4.0	-1.5	4.3	-0.3

Source: Charlottetown Airport Authority, Charlottetown, P.E.I.

TABLE 93

**WATER FREIGHT, 2010-2013
PRINCE EDWARD ISLAND
METRIC TONNES**

Ports	2010		2011		2012		2013	
	Loaded	Unloaded	Loaded	Unloaded	Loaded	Unloaded	Loaded	Unloaded
Charlottetown	0	978,423	0	673,017	0	628,232	n.a.	n.a.
Georgetown	0	37,891	0	54,559	0	50,936	0	19,497
Summerside	1,000	174,329	12,769	136,411	14,268	157,354	9,115	175,106
TOTAL FREIGHT	1,000	1,190,643	12,769	863,987	14,268	836,522	9,115	194,603

Note: Summerside Port stats run on fiscal year Apr. 1 - Mar. 31

* nothing loaded due to wharf construction

**WATER FREIGHT BY PORT AND COMMODITY, 2013
PRINCE EDWARD ISLAND
METRIC TONNES**

COMMODITY:	SUMMERSIDE		GEORGETOWN		CHARLOTTETOWN	
	Loaded	Unloaded	Loaded	Unloaded	Loaded	Unloaded
Fertilizer	--	38,112	--	--	--	--
Potatoes and other root vegetables	9,115	--	--	--	--	--
Sand, stone and gravel	--	136,994	--	17,697	--	--
Wood pulp	--	--	--	--	--	--
Pulpwood, firewood	--	--	--	--	--	--
Petroleum products	--	--	--	--	--	--
Other goods n.e.c.	--	--	--	1,800	--	--
TOTAL FREIGHT	9,115	175,106	0	19,497	n.a.	n.a.

-- nil

**NUMBER OF SHIPPING ARRIVALS BY PORT, 2006-2013
PRINCE EDWARD ISLAND**

	2006	2007	2008	2009	2010	2011	2012	2013
Charlottetown	n.a.	n.a.	n.a.	67	75	n.a.	n.a.	n.a.
Georgetown	71	73	25	31	18	29	19	30
Summerside	28	35	33	24	17	25	25	24
P.E.I. TOTAL ARRIVALS	99	108	58	122	110	54	44	54

n.a. data not available

Source: Charlottetown Harbour Authority Inc., Summerside Port Corporation Inc., Georgetown Port Inc.

TABLE 94

**HOUSEHOLD ACCESS TO INTERNET AT HOME, 2012
BY HOUSEHOLD INCOME QUARTILE
CANADA AND PROVINCES
(PERCENT)**

Jurisdiction:	All Households	Lowest Quartile	Second Quartile	Third Quartile	Highest Quartile
Canada	82.5	58.0	80.1	94.2	97.7
Newfoundland & Labrador	78.8	45.5	80.1	91.0	98.4
Prince Edward Island	77.7	46.0	74.6	91.8	98.4
Nova Scotia	79.6	55.2	71.1	95.1	97.1
New Brunswick	76.7	49.4	73.1	86.6	97.7
Quebec	78.1	50.9	72.5	91.4	97.6
Ontario	84.1	61.4	81.9	94.7	98.5
Manitoba	79.9	53.8	76.1	91.4	98.4
Saskatchewan	82.6	55.1	83.4	94.7	97.0
Alberta	85.7	64.7	87.1	93.6	97.6
British Columbia	86.5	67.0	84.6	96.5	97.8

Source: Statistics Canada. Table 358-0167 - Canadian Internet use survey, household access to the Internet at home, by household income quartile, Canada and provinces, occasional (percent)

Notes: Households are divided into quartiles or four equal groups based on household income, each representing 25% of the income distribution.

The Canadian Internet Use Survey was redesigned for 2010 and its findings should not be compared with those from previous surveys.

TABLE 95

**SCHOOL ENROLMENT, 2007/08 - 2013/14
PRINCE EDWARD ISLAND**

School Year	Elementary (Kindergarten)	Elementary (Grade 1-6)	Secondary (Grade 7-12)	Total (Grade 1-12)	Growth (Grade 1-12 %)	Total (Grade K-12)
2007/08	--	9,167	11,840	21,007	-2.6	--
2008/09	--	8,923	11,613	20,536	-2.2	--
2009/10	--	8,799	11,349	20,148	-1.9	--
2010/11	1,416	8,976	10,973	19,949	-1.0	21,365
2011/12	1,499	8,974	10,564	19,538	-2.1	21,037
2012/13	1,477	8,932	10,208	19,140	-2.0	20,617
2013/14	1,565	9,041	9,734	18,775	-1.9	20,340

Notes: Enrolment data are for public and private schools.
Beginning in 2010 Kindergarten was moved into the public school system.

Source: Prince Edward Island Department of Education and Early Childhood Development

TABLE 96

**ENROLMENTS, 2007/08 - 2013/14
UNIVERSITY OF PRINCE EDWARD ISLAND**

School Year	Full-time	Part-time	Summer	Veterinary Medicine	Master of Science Program	Ph. D. Program	Other Master's Programs
2007/08	3,248	706	1,461	234	41	25	159
2008/09	3,432	768	1,669	240	48	24	207
2009/10	3,603	746	1,847	244	55	34	203
2010/11	3,848	674	2,039	244	60	42	227
2011/12	3,889	678	2,140	246	51	54	206
2012/13	3,885	592	2,140	244	44	63	205
2013/14	3,841	496	1,973	251	46	63	228

Note: The University of Prince Edward Island (U.P.E.I.) school year runs from May of the first year to April the following year including two summer sessions. Full-time and part-time data for U.P.E.I. are recorded as of December 1 of each school year. Summer data are recorded as unique ID numbers registered in the two summer sessions. M.Sc. and Ph.D. program data include both full-time and part-time students. Ph.D. program includes enrolment in Ph.D. In A.V.C., Ph.D. In Education and Ph.D. In Science.

Source: University of Prince Edward Island, Registrar's Office.

TABLE 97
ENROLMENTS, 2009/10 - 2012/13
HOLLAND COLLEGE

School Year	Total Full-time	Total Part-time	Adult Education		Continuing Education
			Full-time	Part-time	
2009/10	3,519	236	881	470	4,976
2010/11	3,666	196	1,232	481	4,531
2011/12	3,728	256	361	579	4,348
2012/13	2,352	237	1,058	552	3,997

Source: Holland College, Registrar's Office.

TABLE 98
CHILD PROTECTION SERVICES, 2009 - 2013
CHILDREN IN CARE BY REGION
PRINCE EDWARD ISLAND

Offices:	Total Number of Children in Care from April 1 - March 31					Total Number of All Children Care Days in Care from April 1 - March 31				
	2009	2010	2011	2012	2013	2009	2010	2011	2012	2013
Permanent Ward	--	--	--	72	65	--	--	--	23,127	20,463
O'Leary	17	13	16	10	13	2,560	2,813	1,764	1,627	2,299
Summerside	47	54	57	55	35	10,085	9,888	12,429	8,475	6,014
Charlottetown	122	118	120	102	97	25,889	23,757	23,945	16,998	14,022
Montague	20	28	32	16	16	4,925	5,625	6,981	2,398	2,568
Souris	13	15	12	5	3	2,887	2,447	1,917	592	557
TOTAL	219	228	237	260	229	46,346	44,530	47,036	53,217	45,923

Note: Annual data cover a one year period from April 1 in one year to March 31 in the next year. For example, the year 2010 includes the period from April 1, 2009 until March 31, 2010.

Source: Prince Edward Island Department of Community Services and Seniors

TABLE 99

**CRIME STATISTICS, 2007-2012
PRINCE EDWARD ISLAND**

ACTUAL INCIDENTS

Offences	2007	2008	2009	2010	2011	2012
Violent Crime	1,554	1,594	1,784	1,679	1,666	1,707
Homicide	0	2	0	0	1	0
Other Violations Causing Death	0	0	0	0	0	0
Attempted Murder	1	1	0	0	0	1
Sexual Assault	75	77	64	61	74	74
Level 1	73	77	62	61	74	73
Weapon	0	0	2	0	0	1
Aggravated	2	0	0	0	0	0
Other Sexual Offenses	1	2	18	24	19	23
Assault	811	782	824	794	835	878
Level 1	702	675	713	666	699	769
Weapon/Causing Bodily Harm	104	105	104	122	129	106
Aggravated	5	2	7	6	7	3
Other Assaults	18	15	41	45	19	20
Firearms	2	2	2	3	3	4
Robbery	16	24	19	22	17	25
Forcible Confinement/Kidnapping	8	7	4	6	4	12
Abduction	0	0	0	0	0	0
Extortion	1	4	0	2	1	1
Criminal Harassment	79	99	114	98	125	110
Other Violent Violations	542	579	698	624	568	559
Property Crime	5,932	6,162	6,073	6,187	6,345	6,700
Breaking and Entering	709	805	720	732	694	834
Possession/Trafficking of Stolen Goods	64	88	83	92	82	88
Motor Vehicle Theft	167	168	159	115	124	159
Theft Over \$5,000	43	29	32	37	37	40
Theft Under \$5,000	2,467	2,759	2,776	3,008	2,989	3,229
Fraud*	260	354	310	350	361	485
Mischief	2,181	1,920	1,961	1,821	2,025	1,824
Arson	41	39	32	32	33	41
Other Criminal Code Offenses	888	973	996	997	1,137	1,125
Counterfeiting Currency	4	0	1	22	1	0
Disturbing the Peace	481	476	534	444	567	582
Weapons Violations	27	25	33	21	32	30
Prostitution	0	0	1	0	4	2
Child Pornography	4	9	10	10	8	7
Other Criminal Code (not listed above)	372	463	417	500	525	504
Traffic Violations	750	635	833	928	888	646
Impaired Driving	605	465	658	728	717	480
Other Traffic Violations	145	170	175	200	171	166
Federal Statute Violations	259	258	293	326	464	494
Total Criminal Code (excluding traffic)	8,374	8,729	8,853	8,863	9,148	9,532
Total Criminal Code (including traffic)	9,124	9,364	9,686	9,791	10,036	10,178
Total, All Violations	9,383	9,622	9,979	10,117	10,500	10,672

Note: Note that for some minor offences, such as disturb the peace, police services may clear these offences under a municipal by-law or provincial statute offence rather than under the Criminal Code.

Fraud includes Identity Theft and Identity Fraud.

Source: Statistics Canada. CANSIM Table 252-0051 - Incident-based crime statistics, by detailed violations, annual (number unless otherwise noted)

TABLE 100

**TOTAL INMATE DAYS, 2009-2011
PRINCE EDWARD ISLAND**

	2008-09	2009-10	2010-11
Total Inmate Days - Adult Custody	34,563	32,354	42,213
Provincial Correctional Center	29,018	27,483	35,736
Prince County Correctional Center	5,545	4,871	6,477
Total Resident Days - Youth Custody			
PEI Youth Center	2,641	3,196	3,208

Source: Prince Edward Island Department of Environment, Labour and Justice

TABLE 101

**Community and Correctional Services Community Programs
Participant Numbers 2010-2011**

Program	Males	Females	Total Participants
Male Anger Management Program	20	0	20
Turning Point Program	42	0	42
Sexual Deviance Treatment	12	0	12
Sex Offender Support Maintenance Group	4	0	4
Other Programs	5	5	10
Total Number of Program Participants	83	5	88
Anger Management Assessments	76	24	100
Sexual Deviance Assessments	21	0	21
Turning Point Assessments	98	0	98
Turning Point Victim Contacts/Assessments	0	98	98
Total Assessments	195	122	317
Youth			
Sexual Deviance Assessments Adolescent	4	0	4
Other Program Assessments	0	0	0
Total Youth Assessments	4	0	4
Individual Counseling (Sessions)			
Adult One-to-One Counseling/Intervention	1,034	181	1,215
Youth One-to-One Counseling/Intervention	367	8	475
Youth Family Counseling	204	132	336
Total Sessions	1,605	321	2,026

Note: Individual Counseling is expressed in number of sessions not individuals.

Source: Prince Edward Island Department of Environment, Labour and Justice

TABLE 102

**BUSINESS BANKRUPTCIES, 2004-2013
PRINCE EDWARD ISLAND**

Industry	2004	2005	2006	2007	2008	2009	2010	2011	2012	2013
Agriculture, forestry, fishing and hunting *	10	6	8	7	1	7	6	9	2	8
Mining, quarrying and oil well industries	0	0	0	0	0	0	0	0	0	0
Manufacturing industries	0	1	1	1	0	2	2	0	4	2
Construction	4	3	5	3	4	7	4	3	3	4
Transportation and storage	1	5	0	0	2	0	0	1	0	0
Information and Cultural Industries	0	1	1	0	0	1	0	0	0	0
Wholesale trade	4	5	1	3	0	3	2	0	1	0
Retail trade industries	2	10	8	5	2	2	2	1	2	1
Finance and insurance	0	0	1	0	0	0	0	0	0	0
Real estate operator/insurance agents	1	1	1	1	0	2	2	0	0	0
Professional, Scientific, and Technical	6	4	6	2	1	1	0	0	1	3
Public Administration	0	0	0	0	1	0	0	0	0	0
Educational services	0	0	1	0	0	0	0	0	0	0
Health and social services	0	1	0	1	1	0	0	0	1	0
Accommodation, food/beverage services	9	2	5	4	1	2	3	2	1	4
Other services	2	3	3	5	1	3	1	1	0	1
Total industries	39	42	41	32	14	30	22	17	15	23
<i>Annual change (%)</i>	8.3	7.7	-2.4	-22.0	-56.3	114.3	-26.7	-22.7	-11.8	53.3

**VALUE OF LIABILITIES, 2004-2013
PRINCE EDWARD ISLAND
(\$ THOUSANDS)**

Industry	2004	2005	2006	2007	2008	2009	2010	2011	2012	2013
Agriculture, forestry, fishing and hunting*	4,243	1,266	4,059	2,201	281	3,666	5,858	6,553	3,024	7,223
Mining, quarrying and oil well industries	--	--	--	--	--	--	--	--	--	--
Manufacturing industries	--	112	954	129	--	--	5,759	--	633	398
Construction	504	2,027	1,354	446	645	1,504	3,462	388	616	689
Transportation and storage	53	1,045	--	--	1,230	--	--	97	--	--
Information and Cultural Industries	--	398	149	--	--	--	--	--	--	--
Wholesale trade	806	1,265	1,000	332	--	7,942	5,907	--	406	--
Retail trade industries	303	3,921	1,538	931	62	37	1,288	278	406	262
Finance and insurance	--	--	526	--	--	--	--	--	--	--
Real estate operator/insurance agents	371	652	132	402	--	397	3,148	--	--	--
Professional, Scientific, and Technical	923	529	728	544	32	4,559	--	--	136	534
Public Administration	--	--	--	--	192	--	--	--	--	--
Educational services	--	--	42	--	--	--	--	--	--	--
Health and social services	--	231	--	373	109	--	--	--	19	--
Accommodation, food/beverage services	2,472	167	1,733	429	432	332	610	347	164	784
Other services	681	157	455	586	109	480	111	100	--	66
Total industries	10,356	11,770	12,670	6,373	3,092	18,917	26,143	7,763	5,404	9,956
<i>Annual change (%)</i>	-40.0	13.7	7.6	-49.7	-51.5	511.8	38.2	-70.3	-30.4	84.2

-- nil

based on *North American Industrial Classification System (NAICS)*

Sources: 2004 - 2007 Statistics Canada, CANSIM: Table 177-0006

2008 - 2013 Office of the Superintendent of Bankruptcy Canada, Insolvency Statistics In Canada, Table 4b.

TABLE 103

**PHYSICIAN, HOSPITAL AND NURSING HOME STATISTICS, 2007-2013
PRINCE EDWARD ISLAND**

	2007	2008	2009	2010	2011	2012	2013
Estimated population ^(f) ('000s)	137.7	138.8	139.9	141.7	144.0	145.2	145.2
Practising physicians ⁽¹⁾	195.60	206.00	210.75	218.45	216.35	219.35	224.40
Practising nurses ⁽²⁾	1,435	1,479	1,406	1,472	1,517	n.a.	n.a.
Total in-province bed capacity ⁽³⁾	1,565	1,609	1,586	1,607	1,629	1,612	1,625
<i>Acute care hospitals</i>	462	460	473	470	474	462	462
<i>Total nursing homes ⁽⁴⁾</i>	1,008	1,051	1,024	1,048	1,066	1,063	1,095
<i>Licensed Private: ⁽⁵⁾</i>	424	440	440	461	479	479	500
<i>Permanent beds</i>	374	439	439	439	479	479	500
<i>Temporary beds ⁽⁶⁾</i>	50	1	1	22	0	0	0
<i>Public (manors)</i>	584	611	584	587	587	584	607
<i>Permanent beds</i>	572	599	572	572	572	572	595
<i>Respite beds ⁽⁷⁾</i>	12	12	12	15	15	12	12
<i>Other institutions: ⁽⁸⁾</i>	95	98	89	89	89	87	68
<i>Hillsborough Hospital</i>	75	75	70	70	70	68	68
<i>Prince Edward Home ⁽⁹⁾</i>	20	23	19	19	19	19	n.a.
<i>Out-of-province hospital bed utilization ⁽¹⁰⁾</i>	32	38.5	42	40	n.a.	n.a.	n.a.
Bed capacity per '000 population ⁽¹¹⁾	11.4	11.6	11.3	11.3	11.3	11.1	11.2

n.a.: data not available.

Note 1: The number of full-time equivalent positions filled by physicians as of December of each year. It does not include locum or out-of-province physicians.

Note 2: The number employed in Registered Nursing in P.E.I. Source: Canadian Institute for Health Information (CIHI).

Note 3: Effective 2006, *Total in-province bed capacity* includes budgeted in-province acute, nursing homes and other beds. Prior to 2006 total bed utilization was reported, and included out-of-province bed utilization.

Note 4: This includes long-term care respite beds

Note 5: Licensed Private - as of December of each year

Note 6: All but one temporary bed converted to permanent beds during 2008.

Note 7: This is the number of respite beds in nursing homes managed by home care to support caregivers at home who need a break

Note 8: Eighty-four Prince Edward Home beds are included under *Public (manors)*.

Note 9: 27 "under 60" beds are included.

Note 10: This is the average number of beds per week occupied by PEI residents in NS and NB hospitals.

Note 11: Effective 2006, *Bed capacity per 1000 population* is calculated using *Total in-province bed capacity*. Prior to 2006 out-of-province bed utilization was included in the calculation.

Sources: Health PEI and Prince Edward Island Department of Health and Wellness.

TABLE 104

**ACUTE CARE HOSPITAL EXPENDITURES, 2008/09 - 2012/13
PRINCE EDWARD ISLAND**

Fiscal Year	EXPENDITURES		Operating Account Growth (%)	PER CAPITA *	
	Gross Hospital (\$ millions)	Operating Account ⁽¹⁾ (\$ millions)		Operating Account Cost (\$)	Operating Account Growth (%)
2008/09	187.7	177.9	9.7	1,276.77	8.8
<i>In-province (473 beds)</i> ⁽²⁾	161.1	151.3	9.6	1,085.86	8.8
<i>Out-of-province (42 beds)</i> ⁽³⁾	26.6	26.6	9.9	190.90	9.1
2009/10	202.2	192.4	8.2	1,366.54	7.0
<i>In-province (470 beds)</i> ⁽²⁾	171.2	161.4	6.7	1,146.36	5.6
<i>Out-of-province (40 beds)</i> ⁽³⁾	31.0	31.0	16.5	220.18	15.3
2010/11	214.9	204.9	6.5	1,434.29	5.0
<i>In-province (474 beds)</i> ⁽²⁾	182.1	172.1	6.6	1,204.69	5.1
<i>Out-of-province</i>	32.8	32.8	5.8	229.60	4.3
2011/12	225.8	215.4	5.1	1,489.61	3.9
<i>In-province (462 beds)</i> ⁽²⁾	194.0	183.6	6.7	1,269.70	5.4
<i>Out-of-province</i>	31.8	31.8	-3.0	219.91	-4.2
2012/13	237.0	226.4	5.1	1,559.22	4.7
<i>In-province (462 beds)</i> ⁽²⁾	203.1	192.5	4.8	1,325.75	4.4
<i>Out-of-province</i>	33.9	33.9	6.6	233.47	6.2

* Per-capita data based on revised July 1st population estimates.

Note 1: *Operating Account Expenditures* is the funding provided by Government to Acute Care Hospitals.

2: The number of *In-province Acute Care beds* includes only those located in the seven hospitals, while expenditures include in-patient as well as outpatient costs..

3: The number of *beds refer to Acute Care only, while the* expenditures include in-patient as well as outpatient costs.

Sources: Health PEI and Prince Edward Island Department of Health and Wellness.

TABLE 105

**PHYSICIANS SERVICES, 2008/09 - 2012/13
PRINCE EDWARD ISLAND**

Fiscal Year	PHYSICIANS SERVICES			PER SERVICE		PER CAPITA *	
	Number ('000s)	Cost (\$ millions)	Growth rate (%)	Cost (\$)	Growth rate (%)	Cost (\$)	Growth rate (%)
2008/09	1,435	82.2	11.5	57.28	5.7	589.94	10.7
<i>In-province</i>	1,356	75.9	12.6	55.97	6.4	544.72	11.7
<i>Out-of-province</i>	79	6.3	0.0	79.75	0.0	45.21	-0.8
2009/10	1,526	93.3	13.5	61.14	6.7	662.67	12.3
<i>In-province</i>	1,444	86.8	14.4	60.11	7.4	616.51	13.2
<i>Out-of-province</i>	82	6.5	3.2	79.27	-0.6	46.17	2.1
2010/11	1,552	96.5	3.4	62.18	1.7	675.50	1.9
<i>In-province</i>	1,467	89.8	3.5	61.21	1.8	628.60	2.0
<i>Out-of-province</i>	85	6.7	3.1	78.82	-0.6	46.90	1.6
2011/12	1,603	100.1	3.7	62.45	0.4	692.25	2.5
<i>In-province</i>	1,518	93.7	4.3	61.73	0.8	647.99	3.1
<i>Out-of-province</i>	84	6.4	-4.5	76.19	-3.3	44.26	-5.6
2012/13	1,560	103.9	3.8	66.60	6.7	715.56	3.4
<i>In-province</i>	1,468	96.2	2.7	65.53	6.2	662.53	2.2
<i>Out-of-province</i>	92	7.7	20.3	83.70	9.9	53.03	19.8

* Per-capita data based on revised July 1st population estimates.

Average number of 2011/12 physician services per capita equals 11.0.

Source: Health PEI and Prince Edward Island Department of Health and Wellness.

TABLE 106

TOTAL FERTILITY RATE, 1999-2011
CANADA AND PROVINCES
(woman aged 15-49) *

Year	Canada	N.L.	P.E.I.	N.S.	N.B.	Que.	Ont.
1999	1.53	1.27	1.59	1.43	1.42	1.45	1.52
2000	1.49	1.25	1.52	1.37	1.39	1.43	1.48
2001	1.51	1.24	1.47	1.36	1.38	1.47	1.51
2002	1.50	1.31	1.47	1.37	1.39	1.46	1.47
2003	1.53	1.32	1.58	1.38	1.41	1.48	1.49
2004	1.53	1.30	1.53	1.40	1.40	1.48	1.50
2005	1.54	1.34	1.48	1.40	1.41	1.52	1.51
2006	1.59	1.38	1.56	1.40	1.46	1.62	1.52
2007	1.66	1.46	1.63	1.48	1.52	1.69	1.57
2008	1.68	1.58	1.73	1.54	1.59	1.74	1.58
2009	1.67	1.59	1.69	1.50	1.59	1.74	1.56
2010	1.63	1.58	1.62	1.47	1.58	1.71	1.53
2011	1.61	1.45	1.62	1.47	1.54	1.69	1.52

Year	Man.	Sask.	Alta.	B.C.	Yukon	N.W.T.	Nvt.
1999	1.81	1.82	1.71	1.42	1.60	1.92	3.23
2000	1.80	1.76	1.64	1.38	1.60	2.00	3.16
2001	1.80	1.80	1.65	1.38	1.56	1.82	3.03
2002	1.80	1.82	1.69	1.38	1.56	1.89	3.04
2003	1.80	1.86	1.74	1.40	1.52	2.05	3.10
2004	1.77	1.86	1.74	1.39	1.67	2.03	2.96
2005	1.82	1.87	1.75	1.39	1.48	2.11	2.74
2006	1.87	1.92	1.82	1.41	1.69	2.07	2.84
2007	1.96	2.03	1.90	1.52	1.58	2.11	2.97
2008	1.96	2.05	1.92	1.51	1.64	2.08	2.98
2009	1.98	2.06	1.89	1.50	1.66	2.06	3.24
2010	1.92	2.03	1.83	1.43	1.60	1.98	3.00
2011	1.86	1.99	1.81	1.42	1.73	1.97	2.97

* Number of children per woman.

Source: 1999: Statistics Canada, cat. No. 91-209-XPE, *Report on the Demographic Situation in Canada 2002*; 2000 - 2011: CANSIM Table 102-4505 - Crude birth rate, age-specific and total fertility rates (live births), Canada, provinces and territories, annual (rate)

TABLE 107

LIFE EXPECTANCY AT BIRTH IN YEARS, 1994-2009

Year	CANADA			PRINCE EDWARD ISLAND		
	Both	Males	Females	Both	Males	Females
1994/1996	78.2	75.2	81.1	77.5	74.0	81.1
1995/1997	78.4	75.4	81.2	78.0	74.6	81.5
1996/1998	78.6	75.7	81.3	78.0	74.9	81.0
1997/1999	78.8	76.0	81.5	78.4	75.6	81.2
1998/2000	79.0	76.3	81.7	78.0	75.2	80.8
1999/2001	79.3	76.6	81.9	78.5	75.2	81.7
2000/2002	79.6	77.0	82.0	78.6	75.4	81.7
2001/2003	79.8	77.2	82.2	78.9	75.9	81.8
2002/2004	80.0	77.5	82.3	79.1	76.4	81.5
2003/2005	80.2	77.7	82.5	79.5	76.9	81.8
2004/2006	80.5	78.0	82.8	79.7	77.3	82.1
2005/2007	80.7	78.3	83.0	80.2	77.6	82.7
2006/2008	80.9	78.5	83.1	80.2	77.5	82.9
2007/2009	81.1	78.8	83.3	80.2	77.5	82.8

Note: Life expectancy calculated using 3 years of data.

Source: Statistics Canada. Table 102-0512 - Life expectancy, at birth and at age 65, by sex, Canada, provinces and territories, annual (years)

TABLE 108

**AGE-STANDARDIZED MORTALITY RATE, 1985-2011
BY CAUSE OF DEATH AND SEX, PRINCE EDWARD ISLAND
(PER ONE HUNDRED THOUSAND)**

Year	Colorectal cancer			Lung cancer			All Malignant Neoplasms		
	Both	Males	Females	Both	Males	Females	Both	Males	Females
1985	24.1	31.9	16.3	49.0	85.0	19.2	--	--	--
1995	20.5	21.1	20.2	62.9	87.0	45.6	--	--	--
2005	13.7	14.2	12.1	52.1	66.6	42.7	164.6	182.9	153.4
2006	10.1	12.0	8.6	44.6	51.1	40.6	174.9	207.7	153.1
2007	11.7	16.1	7.7	48.7	64.6	36.4	160.9	201.6	128.7
2008	15.9	17.1	15.1	45.6	59.4	34.6	170.6	195.4	154.3
2009	14.8	17.9	12.4	46.1	45.1	48.2	181.9	210.0	164.4
2010	11.8	9.9	13.5	52.3	66.4	40.3	154.3	178.7	134.4
2011	15.7	17.4	14.8	45.7	56.8	36.4	150.4	177.6	129.7

Year	Acute Myocardial Infarction			Cerebrovascular diseases			Prostate cancer	Breast cancer
	Both	Males	Females	Both	Males	Females	Males	Females
1985	142.9	223.8	78.2	59.9	67.8	53.4	31.7	29.2
1995	88.3	117.4	63.3	51.0	71.9	36.7	41.6	26.4
2005	37.5	49.0	27.4	36.3	37.9	33.4	16.7	24.6
2006	45.8	66.4	29.4	26.7	22.4	28.7	24.1	26.9
2007	38.1	62.8	17.6	30.7	25.8	33.6	27.5	21.6
2008	31.5	49.7	15.5	30.8	35.4	26.6	21.8	20.9
2009	41.9	53.4	30.6	33.5	39.3	27.5	26.4	23.9
2010	25.8	49.3	9.4	29.1	28.3	29.5	17.8	16.2
2011	30.1	38.9	23.9	30.3	35.8	27.1	16.1	17.9

**AGE-STANDARDIZED MORTALITY RATE, 1985-2011
BY SELECTED CAUSE OF DEATH AND SEX, CANADA
(PER ONE HUNDRED THOUSAND)**

Year	Colorectal cancer			Lung cancer			All Malignant Neoplasms		
	Both	Males	Females	Both	Males	Females	Both	Males	Females
1985	23.4	28.6	19.8	47.1	78.0	23.8	--	--	--
1995	20.0	25.1	16.2	49.1	73.2	31.3	--	--	--
2005	18.6	23.7	14.6	46.2	59.8	36.0	170.3	207.7	143.8
2006	17.5	22.0	13.9	45.7	57.6	36.9	166.5	201.8	141.7
2007	18.0	22.1	14.6	45.1	57.0	36.1	165.8	200.3	141.0
2008	17.9	22.5	14.2	44.2	54.7	36.2	163.6	197.0	139.9
2009	17.3	21.5	13.8	43.9	54.3	36.1	160.3	192.5	136.8
2010	16.8	20.7	13.5	43.1	52.3	36.1	157.2	186.6	135.5
2011	17.0	20.9	13.9	41.7	50.6	34.8	154.1	182.6	133.1

Year	Acute Myocardial Infarction			Cerebrovascular diseases			Prostate cancer	Breast cancer
	Both	Males	Females	Both	Males	Females	Males	Females
1985	114.7	165.2	75.5	60.6	65.8	56.3	28.9	31.8
1995	71.2	98.8	50.0	49.1	54.6	44.9	31.0	28.7
2005	41.7	57.4	29.3	32.5	35.2	30.2	21.9	22.6
2006	37.1	51.7	25.7	30.7	33.5	28.4	21.0	21.5
2007	35.0	48.7	24.0	30.0	32.2	28.1	20.6	21.7
2008	34.5	48.3	23.4	28.8	30.8	27.0	20.3	20.9
2009	31.7	43.9	21.7	28.4	30.5	26.4	19.6	20.4
2010	29.9	41.3	20.6	26.6	28.4	24.7	19.3	19.8
2011	27.2	37.6	18.6	24.8	26.4	23.2	17.8	19.3

TABLE 109

**CANADIAN COMMUNITY HEALTH SURVEY (CCHS)
INDICATOR PROFILE
PRINCE EDWARD ISLAND, 2011-2013**

	2011		2012		2013	
	Persons	Percent*	Persons	Percent*	Persons	Percent*
Chronic Conditions						
<i>Arthritis</i>	25,132	21.2	23,487	19.5	25,310	21.0
<i>Diabetes</i>	8,897	7.1	10,018	8.0	11,134	8.9
<i>Asthma</i>	13,225	10.6	9,774	7.8	9,608	7.7
<i>High Blood Pressure</i>	25,610	20.6	25,879	20.6	29,316	23.5
<i>Pain</i> ⁽¹⁾	20,853	16.8	21,547	17.2	23,083	18.4
Physical Inactivity ⁽²⁾	62,715	51.3	56,303	45.7	63,388	51.6
Smokers	26,116	21.0	27,401	21.9	24,185	19.3
Heavy Drinking ⁽³⁾	24,121	19.5	24,903	20.1	25,513	20.5
Fruit and Vegetable Consumption ⁽⁴⁾	39,092	32.7	40,455	34.6	38,872	32.5
Physical Activity ⁽⁵⁾	59,444	48.7	66,939	54.3	59,343	48.4
Overweight or Obese ⁽⁶⁾	60,836	57.6	66,801	61.3	68,979	64.4
Has Regular Medical Doctor	108,420	87.4	110,176	87.7	110,230	87.6
Contact with Medical Doctor in Past 12 months	--	--	99,424	79.6	101,387	81.5

* Percentage of Total Population 12 and over

¹ Pain or discomfort that prevents activities

² Participation and activity limitation, sometimes or often

³ 5 or more drinks on one occasion, at least once a month in the past year

⁴ Fruit and vegetable consumption, 5 times or more per day

⁵ Physical activity during leisure-time, moderately active or active

⁶ Body mass index, self-reported, adult (18 years and over), overweight or obese

Source: Statistics Canada. Table 105-0501 - Health indicator profile, annual estimates, by age group and sex, Canada, provinces, territories, health regions (2012 boundaries) and peer groups

TABLE 110

**PROVINCE OF PRINCE EDWARD ISLAND REVENUE
FISCAL YEARS ENDING MARCH 31, 2010, 2011, 2012 AND 2013
CONSOLIDATED STATEMENT OF OPERATIONS
(\$ THOUSANDS)**

	FY 2009/10	FY 2010/11	FY 2011/12	FY 2012/13
GOVERNMENT OF CANADA				
Equalization	339,919	329,827	329,022	337,075
Canada Health and Social Transfer	148,925	156,396	165,378	170,507
Other	149,976	155,165	136,303	87,791
TOTAL FEDERAL REVENUE	638,820	641,388	630,703	595,373
<i>Annual change (%)</i>	14.6%	0.4%	-1.7%	-5.6%
PROVINCIAL GOVERNMENT				
Taxes:	677,054	707,569	756,414	782,547
<i>Sales Tax</i>	204,364	205,683	214,142	212,088
<i>Real Property Tax</i>	89,084	93,690	97,760	101,258
<i>Personal Income Tax</i>	245,066	259,063	285,750	300,393
<i>Corporate Income Tax</i>	29,990	36,090	42,079	52,181
<i>Other Taxes</i>	108,550	113,043	116,683	116,627
Licenses and Permits	22,514	23,842	24,991	27,661
Fees and Services	57,751	51,525	55,601	58,244
Sales	26,131	24,678	22,832	27,927
Other income:	57,017	52,715	69,293	79,521
<i>Other income</i>	15,134	15,318	23,122	30,990
<i>Government Business Enterprises</i>	41,883	37,397	46,171	48,531
Investment Income	14,983	13,869	15,052	14,515
TOTAL PROVINCIAL REVENUE	855,450	874,198	944,183	990,415
<i>Annual change (%)</i>	6.3%	2.2%	8.0%	4.9%
TOTAL FEDERAL/PROVINCIAL REVENUE	1,494,270	1,515,586	1,574,886	1,585,788
Sinking Fund Revenue	12,476	16,474	12,233	11,235
TOTAL REVENUE RECEIVED	1,506,746	1,532,060	1,587,119	1,597,023
<i>Annual change (%)</i>	9.4%	1.7%	3.6%	0.6%

-- nil

Source: P.E.I. Department of Finance, *Public Accounts, volume I, Financial Statements 2010 - 2013*.

TABLE 111

PROVINCE OF PRINCE EDWARD ISLAND ORDINARY EXPENDITURES
FISCAL YEARS ENDING MARCH 31, 2010, 2011, 2012 AND 2013
CONSOLIDATED STATEMENT OF OPERATIONS
(\$ THOUSANDS)

	FY 2009/10	FY 2010/11	FY 2011/12	FY 2012/13
DEPARTMENTS AND AGENCIES				
Agriculture and Forestry	70,577	62,223	73,096	78,986
Auditor General's Office	1,491	1,624	1,742	1,594
Community Services and Seniors	--	--	100,520	88,611
Community Services, Seniors and Labour	90,722	94,860	--	--
Education and Early Childhood Development	212,551	223,164	225,955	230,199
<i>Department of Education and Early Childhood Development</i>	29,274	35,349	29,806	27,348
<i>English Language School Board</i>	--	--	181,993	187,318
<i>French Language School Board</i>	10,276	10,847	11,950	13,160
<i>Island Regulatory and Appeals Commission</i>	2,144	2,140	2,206	2,373
<i>Eastern District School Board</i>	109,772	112,821	--	--
<i>Western District School Board</i>	61,085	62,007	--	--
Environment, Labour and Justice	--	--	58,995	60,392
<i>Department of Environment, Labour and Justice</i>	--	--	58,565	59,991
<i>P.E.I. Human Rights Commission</i>	--	--	430	401
Environment, Energy and Forestry	26,056	22,848	--	--
<i>Department of Environment, Energy and Forestry</i>	25,472	22,273	--	--
<i>P.E.I. Energy Corporation</i>	584	575	--	--
Executive Council	3,712	3,750	9,121	8,436
Finance, Energy and Municipal Affairs	132,450	109,247	136,013	133,593
<i>Department of Finance, Energy and Municipal Affairs</i>	--	--	64,254	63,003
<i>Department of Finance and Municipal Affairs</i>	62,422	61,521	--	--
<i>Council of Atlantic Premiers</i>	196	192	186	187
<i>General Government</i>	3,011	1,724	3,792	6,242
<i>Employee Benefits</i>	27,232	17,376	42,013	46,310
<i>P.E.I. Special Projects Fund</i>	75	--	--	--
<i>Technology Asset Management</i>	--	--	--	--
<i>Harness Racing PEI Inc.</i>	5,237	4,341	11	--
<i>P.E.I. Self-Insurance and Risk Management Fund</i>	3,573	5,219	3,301	3,736
<i>Interest on Unfunded Employees Future Benefits</i>	30,704	18,874	21,887	13,571
<i>P.E.I. Energy Corporation</i>	--	--	569	544
Fisheries, Aquaculture and Rural Development	17,421	18,142	17,997	14,703
<i>Department of Fisheries, Aquaculture, and Rural Development</i>	12,336	12,884	12,106	9,229
<i>Employment Development Agency</i>	5,053	5,133	5,813	5,337
<i>PEI Aquaculture and Fisheries Research Initiative</i>	32	125	78	137
Health and Wellness	508,311	536,595	559,476	580,789
<i>Department of Health and Wellness</i>	12,047	13,166	10,797	11,632
<i>Health PEI</i>	496,264	523,429	548,679	569,157
Innovation and Advanced Learning	162,909	164,073	161,365	153,068
<i>Department of Innovation and Advanced Learning</i>	119,551	125,821	125,178	120,679
<i>P.E.I. Lending Agency</i>	6,402	5,222	5,495	--
<i>Innovation PEI</i>	36,491	32,260	29,639	23,425
<i>Student Financial Assistance Corporation</i>	--	89	343	302
<i>Summerside Regional Development Corporation</i>	465	681	710	2,918
<i>Finance PEI</i>	--	--	--	5,744
Justice and Public Safety	40,748	42,436	--	--
<i>Department of Justice and Public Safety</i>	40,365	42,065	--	--
<i>PEI Human Rights Commission</i>	383	371	--	--
Legislative Assembly	4,533	4,724	5,876	4,859
Public Service Commission	5,573	5,535	7,918	7,563
Tourism and Culture	33,093	32,696	32,316	32,182
<i>Department of Tourism and Culture</i>	6,776	7,394	6,761	6,462
<i>PEI Museum and Heritage Foundation</i>	1,234	1,593	1,789	1,427
<i>Tourism PEI</i>	25,083	23,709	23,418	22,002
<i>PEI 2014 Inc.</i>	--	--	348	2,291
Transportation and Infrastructure Renewal	127,292	119,508	116,105	102,330
<i>Department of Transportation and Infrastructure Renewal</i>	127,292	119,508	116,105	102,321
<i>Crown Building Corporation</i>	--	--	--	9
Amortization of Tangible Capital Assets	51,020	53,512	58,170	62,102
Interest charges on the debt	104,041	107,693	106,557	116,219
Amortization of Capital Contributions	-11,365	-7,113	--	--
Total Current Expenditures	1,581,135	1,595,517	1,671,222	1,675,626
<i>Annual change (%)</i>	12.1	0.9	4.7	0.3
ANNUAL SURPLUS/DEFICIT	-74,389	-63,457	-84,103	-78,603

r: revised data -- nil

Source: P.E.I. Department of Finance, *Public Accounts, volume I, Financial Statements 2010 - 2013*.

TABLE 112

**REVENUE AND EXPENDITURE BY ALL LEVELS OF GOVERNMENT, 2004-2009
NATIONAL ACCOUNTS BASIS (\$ MILLIONS)
PRINCE EDWARD ISLAND**

	2004	2005	2006	2007	2008 ^(r)	2009 ^(p)
EXPENDITURES						
FEDERAL						
Expenditures on goods and services	331	357	386	406	430	437
Transfers to persons	450	461	484	519	540	576
Transfers to business	63	55	47	44	42	51
Interest on debt	144	137	136	132	126	112
Transfers to government	388	525	493	524	611	766
Capital expenditures	27	49	52	50	40	38
Capital consumption allowance	-42	-45	-49	-53	-58	-61
Canada Pension Plan	140	148	156	166	177	187
TOTAL (1)	1,501	1,687	1,705	1,788	1,908	2,106
PROVINCIAL, LOCAL						
Expenditures on goods and services	950	968	986	1,072	1,153	1,217
Transfers to persons	41	74	94	103	97	94
Transfers to business	47	40	44	56	63	69
Interest on debt	111	123	126	128	122	113
Capital expenditures	86	134	184	120	141	270
Capital consumption allowance	-89	-95	-102	-110	-121	-131
TOTAL (2)	1,146	1,244	1,332	1,369	1,455	1,632
TOTAL EXPENDITURES (1) + (2)	2,647	2,931	3,037	3,157	3,363	3,738
REVENUES						
FEDERAL - Total (3)						
	706	741	774	813	803	739
PROVINCIAL, LOCAL						
Federal transfers (4)	388	525	493	524	611	766
Taxes and other revenues (5)	705	744	778	812	804	837
TOTAL (6)	1,093	1,269	1,271	1,336	1,415	1,603
TOTAL REVENUE (3) + (6)	1,799	2,010	2,045	2,149	2,218	2,342
OWN SOURCE REVENUES (3) + (5)	1,411	1,485	1,552	1,625	1,607	1,576
TOTAL EXPENDITURES (1) + (2) - (4)	2,259	2,406	2,544	2,633	2,752	2,972
OVERALL DEFICIT	-848	-921	-992	-1,008	-1,145	-1,396

r: revised data, p: preliminary data

2010 data not available at time of publication.

Source: Statistics Canada, cat. no.13-213-PPB, *Provincial Economic Accounts*; CANSIM: Tables 384-0004/0005.

TABLE 113

**PROVINCIAL GOVERNMENT EMPLOYMENT, 2002-2013
PRINCE EDWARD ISLAND**

Year	Classified Employees	Unclassified Employees	Total Employees
2002	1,918	643	2,561
2003	2,076	752	2,828
2004	2,237	653	2,890
2005	2,070	685	2,755
2006 *	2,342	662	3,004
2007	2,426	682	3,108
2008	2,455	788	3,243
2009	2,501	794	3,295
2010	2,502	1,005	3,507
2011	2,473	871	3,344
2012	2,454	668	3,122
2013	2,476	625	3,101

* Impacted by restructuring in the Health Sector.

2013	Classified Employees	Unclassified Employees	Total Employees
Agriculture and Forestry	135	17	152
Communications PEI	42	11	53
Community Services and Seniors	317	72	389
Education and Early Childhood Development	47	23	70
Employment Development Agency	2	1	3
Energy PEI	2	1	3
Environment, Labour and Justice	425	91	516
Executive Council	27	19	46
Finance, Energy and Municipal Affairs	271	33	304
Fisheries, Aquaculture and Environment	72	18	90
Health and Wellness	55	8	63
Innovation and Advanced Learning	66	11	77
Liquor Control Commission	142	87	229
Public Service Commission	77	4	81
Tourism and Culture	187	52	239
Transportation and Infrastructure Renewal	502	166	668
Treasury Board	107	11	118
CIVIL SERVICE ESTABLISHMENTS	2,476	625	3,101

Notes: The Civil Service Establishment only reports those employees covered under the Civil Service Act.

Unclassified full-time employees also includes contract employees.

Unclassified full-time employees also includes contract employees.

Legislative Assembly staff are not covered under The Civil Service Act and are, therefore, not included in the *Civil Service Establishment* totals.

Source: Administration, Corporate HRMS and Payroll Division, PEI Public Service Commission.

TABLE 114

**GENERAL GOVERNMENT EMPLOYMENT
PRINCE EDWARD ISLAND, 1996-2013**

Year	TOTAL EMPLOYMENT	GENERAL GOVERNMENT			HEALTH AND SOC. SERVICES EDUCATION ⁽¹⁾	
		FEDERAL	PROVINCIAL	LOCAL ⁽²⁾	SOC. SERVICES	EDUCATION ⁽¹⁾
1996	16,976	2,571	2,435	878	6,502	4,590
1997	16,573	2,879	2,098	816	6,343	4,437
1998	16,780	2,552	2,381	942	6,577	4,328
1999	17,912	2,462	2,732	914	7,506	4,298
2000	18,705	2,354	3,241	804	7,953	4,353
2001	18,728	3,075	2,854	996	7,663	4,140
2002	18,206	3,237	2,400	671	7,730	4,168
2003	18,345	3,229	2,344	711	7,806	4,255
2004	19,638	3,204	2,322	738	8,910	4,464
2005	19,779	3,246	2,321	775	8,975	4,462
2006	19,314	3,324	2,159	822	8,543	4,466
2007	19,684	3,403	2,305	830	8,510	4,636
2008	15,365	3,531	2,337	831	8,666	x
2009	21,034	3,356	2,570	843	9,148	5,117
2010	22,488	3,351	3,695	870	9,348	5,224
2011	22,879	3,346	3,797	927	9,320	5,489
2012	22,470	3,293	3,630	979	9,132	5,436
2013	21,775	3,214	3,556	1,012	8,684	5,309

**GENERAL GOVERNMENT
AVERAGE WEEKLY EARNINGS (DOLLARS)
PRINCE EDWARD ISLAND, 1996-2013**

Year	TOTAL PUBLIC ADMINISTRATION	GENERAL GOVERNMENT			HEALTH AND SOC. SERVICES EDUCATION ⁽¹⁾	
		FEDERAL	PROVINCIAL	LOCAL ⁽²⁾	SOC. SERVICES	EDUCATION ⁽¹⁾
1996	621.34	721.87	556.56	x	498.54	676.16
1997	642.62	733.02	551.28	x	504.37	677.81
1998	643.90	751.40	575.04	x	528.40	649.63
1999	659.78	770.37	581.33	x	521.90	666.60
2000	673.18	795.10	578.81	x	542.49	705.42
2001	710.73	805.26	587.60	x	517.21	701.71
2002	769.70	881.42	630.50	x	531.90	740.33
2003	835.14	983.61	659.47	x	542.55	749.48
2004	851.17	984.09	698.01	x	579.77	770.39
2005	927.30	1,050.45	815.27	x	609.71	763.80
2006	948.89	1,070.33	839.10	x	602.27	776.41
2007	982.46	1,113.92	863.52	x	621.88	799.46
2008	1,009.88	1,141.28	877.81	x	629.81	x
2009	1,011.15	1,161.56	880.98	x	733.83	810.55
2010	1,023.49	1,195.98	941.56	x	740.38	820.40
2011	1,038.77	1,211.29	958.58	x	798.01	818.71
2012	1,086.64	1,255.55	1,013.24	x	780.76	868.94
2013	1,085.84	1,292.77	986.84	x	806.94	917.56

r: revised data

Note 1: Education includes university, college and local schoolboards.

Note 2: Includes Aboriginal Public Administration

Source: Statistics Canada.

CANSIM Table 281-0024 - Employment (SEPH), unadjusted for seasonal variation, by type of employee for selected industries classified using the North American Industry Classification System (NAICS), annual (persons)

CANSIM Table 281-0027 - Average weekly earnings (SEPH), by type of employee for selected industries classified using the North American Industry Classification System (NAICS), annual (current dollars)